Telephone EV 3-4111

The Daily Colonist.

Vancouver Island's Leading Newspaper Since 1858

Forecast: Cloudy, Rain in Evening (Details on Page 3)

No. 149—103rd YEAR ✱ VICTORIA, BRITISH COLUMBIA, WEDNESDAY, JUNE 7, 1961 ✱✱✱ 10 CENTS DAILY 15 CENTS SUNDAY / 30 PAGES

SOLDIERS TACKLE BATTLE OF DIKES

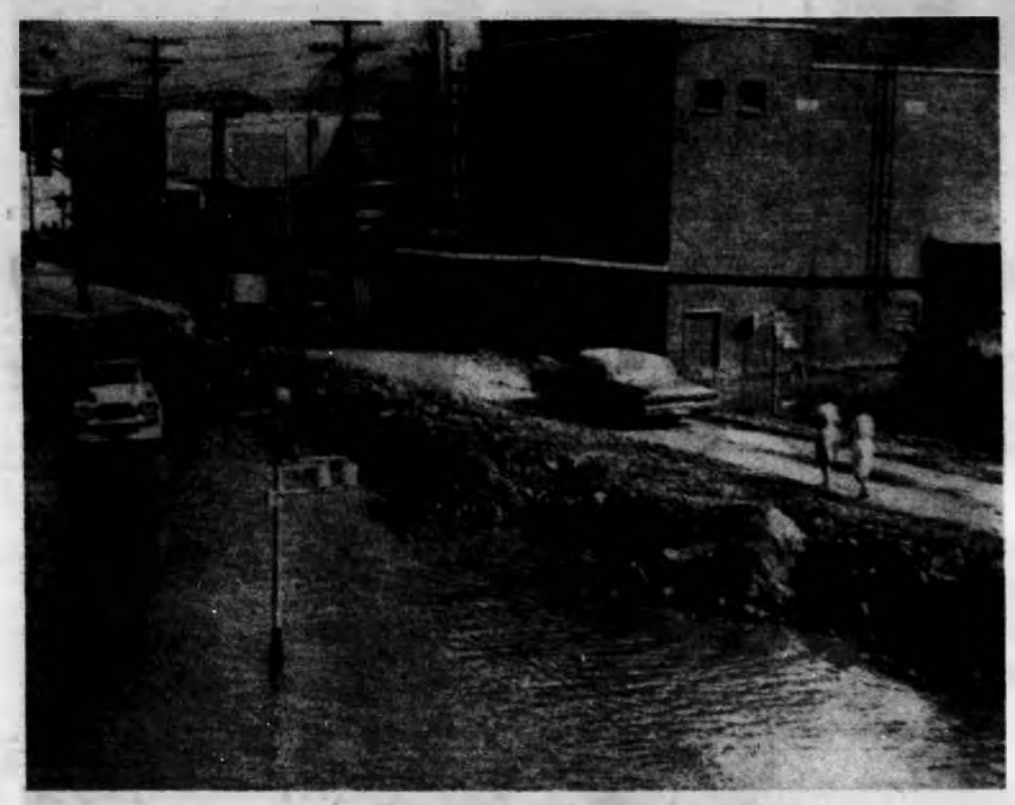

* * * * * * * * *

Trail Scenes

* * *

These scenes in Trail are common as the flood-swollen Columbia River continues to invade the city. Above, water is held back by a sandbag wall on Bay Avenue which also provides single-lane traffic. Right, newspaper carriers Buddy Cleveland and Bob Walker resort to swimsuits to deliver the news.—(CP Photofax.)

* * * * * * * * *

Trail 'Anchors' Houses Gets Waterborne News

TRAIL, B.C. (CP) — Newspaper boys were in swim suits and houses were anchored with cables Tuesday as the back-breaking task of filling sand bags began—to defend this smelter city from the flood-swollen Columbia River.

Mayor Leslie Read still awaited word from Highways Minister P. A. Gaglardi following the city's appeal for a state of emergency to allow local officials to take any steps necessary to battle the rising waters.

Trail city officials said more families will be forced to move today.

Homes were anchored with cables to keep them from floating downstream and Mayor Read said newspaper boys in swimsuits delivered papers in the low-lying districts.

Donald Brothers, Social Credit member of the legislature for Rossland-Trail, said Tuesday the Columbia will reach the 1948 flood peak later this week.

In 1948 millions of dollars damage was caused when the Columbia overflowed its banks and flooded the downtown area with up to four feet of water. For six days the city, largest in B.C.'s southeastern Kootenay area, was cut off from the outside world.

One Trail theatre has closed because of rising waters and numerous businesses and apartment blocks in the same area have reported flooded basements.

Ferry closure at Castlegar forced 175 students to walk across a Canadian Pacific Railway trestle bridge in order to reach school. They were under supervision of school officials.

Sixteen students from Renata will remain in Castlegar until the flood threat passes.

No deaths or injuries have been reported in B.C. as a result of the flooding.

Queen's Own In U.S.

TRAIL, B.C. (CP) — Flood fighters in British Columbia and Washington, augmented by the military, have stepped up efforts to contain two rampaging rivers that have their headwaters in southeastern B.C. and flow across the international border.

On both sides of the border dikes were holding but men and equipment were being hard-pressed by numerous "boils" that were popping up with increasing regularity.

ARMY HELPS

At least 300 civilian and army men Tuesday worked along the dikes and rivers in B.C. and more than 1,500 in the nearby states of Washington, Idaho and Montana where the Columbia and Kootenay flow.

Four serious boils—an upsurge of water through the ground some distance behind the dikes—were plugged in the Creston area, 60 miles east of here, Tuesday morning as the Kootenay River rose to 24.9 feet, just inches shy of the top of the water-logged dikes.

DIKE WAVERS

At Thurman Farm, Wash., 37 members of the Second Battalion of the Queen's Own Rifles, Calgary, and 15 civilian volunteers joined with U.S. civil defence and military personnel in a battle to strengthen a wavering dike. More troops are standing by.

The civilians answered a call for help from U.S. officials Tuesday morning and four hours later the Canadian infantrymen were sent in to assist.

BATTLE CRITICAL

The Thurman Farm battle is critical to workers on both sides of the border. If the dikes break there the water will pour across the border and flood more than 50,000 acres of fertile farmland lying between Creston and the U.S. border.

Flooding would cause millions of dollars damage to the seeded acres although few persons live in the district.

HOMES EVACUATED

The Columbia, which has been rising almost eight inches daily, still has not reached the critical stage. However, 30 families have been forced to evacuate homes in this city of 12,000. Also threatened is the Trail bridge, which crosses the Columbia here and links the city with the remainder of southeastern B.C.

FERRY HALTED

At Castlegar, 20 miles north of here, ferry service was halted when the rising river flooded a narrow road which leads to the loading wharf.

The Columbia also threatens the water supply and pump house at nearby Kinnaird.

At all three centres public works crews and civilian volunteers have started to fill sandbags and stockpile them in preparation for the flood crest.

A. M. DAVIES
. . . mail repaired

* * *

Mailbox Thieves Tear Up Letters

City and Saanich police and post office investigators are looking for thieves who early yesterday risked a heavy penalty for small returns.

During the night four mailboxes—three in the city and one in Saanich—were pried open by someone evidently looking for money.

RIPPED OPEN

Mail contained in the boxes was ripped open and in some cases the contents were torn as well.

City police were notified at 6.45 a.m. by Saanich Firehall No. 1 that two Colonist carriers, Garry Quitely, 3225 Harriet, and Garry Knight, 301 Kelvin, had brought in some mail they had found scattered near a mailbox at Quadra and Finlayson.

FORCED OPEN

Police found the mailbox at the corner still secure, but others had been forced open at Quadra and Summit, Quadra and Hillside, Douglas and Larch and Cloverdale and Bethune.

The mail was still inside the last two, but some was found scattered near the Quadra boxes.

Postmaster A. M. Davies said yesterday the mail had been repaired as much as possible, and forwarded with explanatory notes.

CHEQUES INCLUDED

Besides letters, the mail included a number of cheques and money orders. Some of the cheques had been ripped as well as the envelopes.

One, said Mr. Davies, had been torn so completely postal officials could not even tell on which bank it had been drawn. He asked anyone who mailed a cheque at one of these boxes after the last pickup Monday night to get in touch with him at the post office.

No Ultimatums No Progress Says Kennedy

WASHINGTON (AP)—President Kennedy said Tuesday his meeting with Premier Khrushchev was useful and sober, with "no advantage or concession gained or given."

Kennedy said his trip to Europe had two major aims — bulwarking the unity of the free world and the eventual achievement of a lasting peace.

"No spectacular progress was either achieved or pretended," Kennedy said. There was no loss of tempers, no threat, no ultimatum.

He spoke on radio and TV a few hours after returning from his first overseas venture into personal diplomacy.

Dangers of miscalculation on either side of the Iron Curtain were lessened, Kennedy said. But harsh tests of Soviet-U.S. relationships lay ahead.

Khrushchev believes in an expanding concept of world communism, Kennedy said, but can such a system continue to exist alongside the West?

ONE ISSUE

Laos was the one issue that offered some chance of accord, since both endorsed the idea of a neutral Laos — and recognized the importance of an effective cease-fire.

He said it is important this be translated into progress at Geneva.

No such hope emerged on the other Geneva talks seeking a ban on nuclear tests.

Khrushchev made it clear Russia would not give up its demand for a veto. "Our hopes for an end to a nuclear test race have been struck a blow."

But talks would continue.

Kennedy said Khrushchev generally did not talk in terms of war but predicted the triumph of communism in less developed countries.

The president said he feels strongly liberty and self-determination, not communism, are the future of man.

"It is clear that this struggle . . . will be the continuing crisis of this generation."

Northern Hopes 'Slim'

MONTREAL (CP) — The possibilities of colonizing Canada's vast, nearly empty northland are pretty slim, a panel of authorities said Tuesday at the Conference of Learned Societies.

Prof. Trevor Lloyd of McGill University said most hopeful forecasts are based on the north's mineral resources.

'FRAGILE FOUNDATION'

Because these resources can not be renewed, they "provide a singularly fragile foundation on which to build a northern empire."

Prof. Lloyd was participating in a symposium on the prospects of the north held by the mathematics and natural sciences sections of the Royal Society of Canada.

WELL ENDOWED

J. F. Henderson of the federal department of mines and technical surveys said that "Northern Canada is well endowed with mineral resources but it does not follow from this that they will be explored and exploited."

The crucial question, he said, is whether they could ever be developed economically enough "to compete with the equally abundant resources of more hospitable lands."

NOT LONG ENOUGH

Prof. M. J. Dunbar of McGill said he "must be critical of the northern affairs department for not allowing its experiments in agriculture and fisheries to go on long enough."

Denmark, he said, devoted two generations to developing sheep-grazing in Greenland.

Men-Tractor Swap Accepted by Castro

KEY WEST, Fla. (AP)—Fidel Castro Tuesday night accepted plans to exchange 500 tractors for prisoners captured during the April 17 invasion of Cuba, Havana radio reported.

Decision was announced after a meeting of the Cuban council of ministers. The announcement said the U.S. should send a delegation of the committee which has raised funds for the purchase of the tractors to Cuba to discuss the final details for the exchange.

The announcement also said the Cuban government expressed its gratitude to the committee for its "humanitarian act."

Strong Protest Due On U.S. 'Blockade'

OTTAWA (CP) — The government is expected to take a strong stand on the United States government's refusal to allow Canadian ships to buy grain-loading equipment for use in Red China ports, it was indicated Tuesday night.

The seriousness of the attitude was underlined by the fact that Prime Minister Diefenbaker himself is handling a statement in the Commons today. It follows continuing talks Tuesday among top officials in agriculture, trade and external affairs. Ministers declined comment.

But one senior informant said that Mr. Diefenbaker "will have quite a story to tell."

He said the government learned about the situation on Tuesday afternoon and has been working full steam on it ever since, apparently with no success in reshaping the U.S. stand.

The U.S. has refused to allow the export of suction-type unloading equipment needed for delivery of the Canadian grain at Chinese ports. The ports do not have grain-unloading equipment and Canada, as a grain exporter, does not normally have any need for such machinery.

A firm in Batavia, Ill., is the only major supplier of the equipment and it has been refused permission to sell the $12,000 units to freighters consigned to carry the Canadian wheat to China.

The ships affected to date are British and Norwegian tankers in Montreal. However, the action is not expected to have any effect on the West Coast ports, shipping men said in Vancouver. Bulk of the shipments are being made from Vancouver, Victoria and Prince Rupert.

Most of the western shipments will be made in freighters. They can be unloaded in China by present dockside facilities. Tankers require their own section unloading equipment for handling grain.

Canada has an agreement to sell $363,000,000 worth of grain to Red China in the next three years.

In Washington, Mrs. Margaret Schwartz, acting director of the U.S. Foreign Assets Control Office, said the manufacturer has been informed that the equipment can not be sold because the tankers involved are directly or indirectly under Communist Chinese charter.

Inside Today

	Page
Bridge	16
Comics	7
Crossword	17
Financial News	6
Garden Notes	7
Social	12
Sport	8, 9
Television	11
Theatres	20

Exuberant Nikita Does Cha Cha Cha with Sukarno

MOSCOW (AP) — Swaying to a cha-cha beat, Premier Khrushchev danced hand in hand with President Sukarno Tuesday night at the gayest party seen in Moscow for a half-dozen years.

It was to celebrate the Indonesian leader's 60th birthday, and before you knew it the music was going "Indonesia is Free, Cha Cha Cha." And the Soviet premier, six years Sukarno's senior, was out there tripping it up with him.

Khrushchev, just back from his Vienna talks with President Kennedy, appeared carefree and completely relaxed.

He played a drum and romped with princes, foreign ambassadors and high Soviet officials.

Sukarno, who ordinarily prefers the traditional dances of his island nation, was a buoyant host. The party was held at the Indonesian embassy.

The official party was out on the lawn when the band struck up dance tunes.

Khrushchev pushed President Leonid Brezhnev and First Deputy Premier Anastas Mikoyan up from a card table at which they were drinking orange juice and the two began a Caucasian folk dance.

Brezhnev played the girl's part, holding his white linen handkerchief over his head in the traditional gesture.

Scores of diplomats and prominent Russian guests kept time to the music with rhythmic handclapping.

Khrushchev grabbed Sukarno's marshal's baton from him and conducted the orchestra.

When Brezhnev and Mikoyan were exhausted, Sukarno stood up and took Mrs. Khrushchev by the hand. He said a few words in Indonesian to the leader of his own band and they broke into "Indonesia is Free, Cha Cha Cha."

Mrs. Khrushchev danced a bit then smilingly begged off and sat down.

Sukarno began choosing partners from the crowd. Mikoyan and Brezhnev found girls and began dancing too.

Sukarno went over and brought Khrushchev in to dance with them.

Among other steps, the Soviet premier did the one which involved bending as if the Cossack dance and kicking out his legs.

It was the gayest occasion here since Khrushchev quieted down from the days back in 1955 and 1956, when he was the life of every party.

He looked more exuberant and relaxed than he has in many years.

Not a word of politics was spoken.

ALL ABOARD

With G. E. Mortimore

MEN'S shoes are coming to a point. It is difficult to buy shoes with round toes.

I found this out when I went in search of a new pair yesterday.

"Round toes, please," I said. "Something—er—like the ones I'm wearing."

As the clerk's eyes fell on my shoes, his professional smile faded to a ghastly frozen smirk.

I had lived with those shoes for some time, and I suppose I had learned to understand them. But they must have been a startling sight to a stranger—with part of the sole flapping loose, the uppers glued precariously to them by a compound of polish and garden grime. I believe in getting the maximum possible from my shoes.

"It's—uh—a kind of shoe we don't get in very often now," the clerk said. He was smiling again. But I could see, by the way the veins stood out on the side of his head, that it was costing him some effort.

"Why not?" I asked.

"It's the manufacturers," he said in a slow, patient voice—straining for humility. "They're making them in this style now. It's fashionable."

He gestured toward a pair of pointies that looked as though they had been designed for a leprechaun.

"But haven't you anything like the shoes I'm wearing?" I asked plaintively. "At least, like they used to be, before decay set in?"

He gave me a tolerant, pitying glance, as though I were an old codger who had driven a 1903 Stutz Bearcat into a garage and demanded to buy a new one exactly like it, at the same price.

"Sorry," he said, and stared down at my ancient shoes with thinly-veiled contempt.

"I've only had them about six years," I said.

He turned toward a pair of elfin-looking brogues with quaint stitching and toes shaped like ice-cream cones.

"These aren't really pointed, you know," he said.

"They look pointed to me," I objected.

He shrugged. I thought I should say something else. "I guess men's boots are going the way women's shoes went," I said. "That's the way they're made, and you can take it or leave it."

"Yes, the manufacturers are trying to introduce a little fashion into men's shoes," he said.

I went to a number of other stores. The conversation followed the same pattern in each place—until at last I found a place on Douglas Street—no doubt a hopelessly old-fashioned store—where they still had shoes with reasonably round toes.

Furthermore, the proprietor seemed to think that it was quite a sane and ordinary request for a customer to make.

"Oh, yes, they're still making them that shape," he said. "In Aurora, Ont. But I hear that if you go into a store in Montreal, you can't buy anything but pointed shoes."

"In some ways, I'm glad I live in Victoria," I said.

Knuckles Rapped

OTTAWA (CP) — The Petawawa Yacht Club investigation has ended with a knuckle-rapping for certain officers and a money-back guarantee for unwilling soldier yachtsmen.

The inquiry was ordered in March after two members of the 2nd Battalion, Canadian Guards, said their commander was forcing 800 guardsmen to join the two-sailboat club.

Defence Minister Harkness said yesterday commanding officer Col. A. D. Egan did not personally order his men to join the sailing club, but one of his immediate subordinates did and will be disciplined.

All ranks have been offered a reimbursement of the yachting fees they paid.

VOLUME AND VALUE

In 1960 Sweden's exports rose by 13 per cent in volume and 16 per cent in value.

Officers Hold Planning Quiz

Problems of community planning and subdivision control will be delved into during a panel discussion by municipal officers at the Empress Hotel.

Two other panel discussions, on administration of municipal finances and technical council procedures, will be held at the same time as the planning talks, 9.30 a.m.

New officers will be installed before the 22nd annual Municipal Officers' Association of B.C. adjourns at noon. They are Roger N. Chester, municipal clerk of Surrey, president; R. E. King, municipal clerk of Port Coquitlam, vice-president; and L. H. Ormiston, treasurer of West Vancouver, secretary-treasurer.

Esquimalt's Bowker Dies at 48

Prominent in Esquimalt community affairs since coming to the city nine years ago, Arthur Scott Bowker, 48, died Monday night in St. Joseph's Hospital. He had been ill for some time.

Mr. Bowker, who operated a business at 1117 Esquimalt Road, was born in Gadsby, Alta., in 1912.

He was a charter member and past president of the Esquimalt Lions Club; past chairman of the group committee for Boy Scouts and Wolf Cubs; past president of the Esquimalt Little League and of the Budgerigar and Foreign Bird Society.

Mr. Bowker was also active in PTA work.

Survivors include his widow, Emmie; two daughters, Marilyn and Arlene; two sons, Douglas and Ronald; three sisters, Mrs. A. Jerwa and Miss Phyllis Bowker in Banff, and Mrs. George Britton in Ottawa, and his mother, also in Banff.

zestful!

ENJOY THE LIVELY SPARKLE OF
MOLSON'S ALE

MOLSON'S EXPORT ALE

brewed and bottled by MOLSON'S CAPILANO BREWERY LTD.

for free home delivery EV 2-6832 or EV 4-4179

This advertisement is not published or displayed by the Liquor Control Board or the Government of British Columbia.

Your Good Health

Fretting Over Blood Pressure Can Sometimes Drive It Higher

By JOSEPH G. MOLNER, M.D.

"Dear Dr. Molner: What is the significance of blood pressure which rises to 150 or 180 in a man in his early 20s? However, the pressure comes down again within an hour without medication.

"What causes this? What are the possibilities of developing hypertension in later years? Will medication control it so there will be no harmful effects?—Mrs. D. W., Jr."

I can't answer as specifically as you would like, because this sort of thing requires study of the individual's case.

It could be the result of some extreme nervous instability. Again, it could be physical: a tumor of the adrenal gland, resulting in an oversupply of adrenalin; a thyroid disorder; faulty development of the aorta, or large artery leading from the heart. Careful examination would either prove or disprove these causes.

A pressure of 150 to 180 is definitely abnormal for a man in his 20s, and you are quite correct in wanting it investigated.

If the fault can be ascertained and corrected—fine. But if, for whatever reason, these periods of high blood pressure continue, medication is in order to try to prevent or in any event limit them.

Some sedatives might be effective, or one of the several drugs that have become available in recent years for controlling abnormal blood pressure.

On the basis of experience, I am opposed to the idea that there is any "correct" blood pressure for any particular age. It can vary from one individual to another.

People who merely fret about their blood pressure usually don't accomplish much except, by the fretting, to drive it even higher.

* * *

"Dear Dr. Molner: I would like information on Fordyce's condition of the mucous membrane of the mouth. Is it incurable?—C.A.H."

Some of the sebaceous glands in the mucous membrane become cloged, and look like tiny white dots the size of a pinhead. It is not serious, and there is no treatment.

* * *

"Dear Dr. Molner: After a hospital examination and a number of tests, our doctor tells us my wife has histoplasmosis and there isn't much he can do for her. She coughs quite a bit, and her eyes hurt. We would like to know what causes this condition and what can be done about it.—A.C.S.

It's a fungus infection acquired by inhaling fungus spores that live in the soil, especially around chicken coops. There is no known treatment except guarding the patient's general health. Widespread testing programs have shown that this is a much more prevalent disease than had been supposed, and that thousands have it in such mild form that there are no noticeable symptoms. The disease is most prevalent in the central areas around the Mississippi River and south of the Ohio River.

The Weather

June 7, 1961

Occasionally sunny becoming overcast by early afternoon, with rain in the evening. Little change in temperature. Winds light, becoming southeast 15 by noon. Tuesday's sunshine, one hour, 18 minutes; precipitation, .13 inch.

Recorded Temperatures
High .....62 Low 51

Forecast Temperatures
High .....62 Low 50
Sunrise ..5.13 Sunset ..9.13

East Coast of Vancouver Island — Occasionally sunny, becoming overcast in the afternoon with rain in the evening. A little warmer. Winds light, becoming southeast 25 over Georgia Strait in the evening. Tuesday's high and low at Nanaimo, 65 and 57; precipitation, .06 inch. Forecast high and low, 68 and 50.

West Coast of Vancouver Island — Overcast with rain beginning around noon. Continuing cool. Winds southeast 15 in the morning, becoming southeast 30 in the afternoon. Forecast high and low at Estevan Point, 58 and 52.

TEMPERATURES

	Min	Max	Precip
St. John's	32	74	
Halifax	46	60	
Montreal	33	64	.17
Ottawa	47	62	.02
Toronto	38	71	--
North Bay	37	60	--
Port Arthur	38	61	--
Winnipeg	34	52	--
Brandon	36	50	--
The Pas	34	58	--
Regina	37	55	--
Saskatoon	45	58	--
Prince Albert	38	57	--
N. Battleford	39	57	--
Medicine Hat	41	65	--
Lethbridge	34	59	--
Calgary	32	66	--
Edmonton	36	52	--
Kimberley	44	79	--
Crescent Valley	37	69	.10
Kaslo	34	79	.04
Grand Forks	37	74	.30
Kamloops	44	82	.08
Penticton	39	83	.12
Vancouver	50	60	.41
Prince Rupert	47	58	.25
Prince George	42	52	--
Whitehorse	45	67	.01
Seattle	35	59	.34
Portland	36	61	.28
San Francisco	55	73	Tr
Los Angeles	55	70	--
Spokane	39	60	.13
Chicago	40	76	--
New York	63	68	--

TIDES AT VICTORIA (Pacific Standard Time)

	Time H.M.	Ht. Ft.	Time H.M.	Ht. Ft.	Time H.M.	Ht. Ft.	Time H.M.	Ht. Ft.
7	03.21	3.1	09.58	5.6	13.39	4.2	22.51	8.4
8	04.04	4.1	11.31	5.3	16.38	3.2	23.20	8.6
9	04.43	3.2	13.29	4.7	17.38	4.0	23.51	8.7
10	07.29	2.1	14.34	4.5	18.33	4.7		
11	00.29	8.5	07.57	1.7	17.37	7.3	19.39	7.1

TIDES AT FULFORD HARBOUR (Pacific Standard Time)

	Time H.M.	Ht. Ft.	Time H.M.	Ht. Ft.	Time H.M.	Ht. Ft.	Time H.M.	Ht. Ft.
8	00.58	11.3	07.33	4.0	14.54	8.4	18.38	7.3
9	01.08	11.2	08.31	3.6	15.44	9.3	19.46	8.0
10	01.37	11.1	09.08	3.7	16.45	10.0	20.53	8.6
11	02.08	10.9	09.41	3.1	17.37	10.6	21.53	9.0

Ship Calendar

NAVY

HMCS St. Laurent returns at 8.30 a.m. Thursday; Fortune, James Bay, Cowichan and Miramichi return at 11.30 a.m. June 13; Fraser returns at 8 a.m. June 16.

MERCHANT

Victoria—Alix.
Crofton—Pacific Unity.
Nanoose Bay—Belpariel.
Tahsis—Nimos.
Duncan Bay—Seahorse.
Alberni—Francis Salman, World Loyalty, Roiv Jari, Aquila, Niobe.

Commerce Group Meeting Changed

Meeting of the Chamber of Commerce harbor and transportation group, scheduled for Friday, has been postponed until Monday at 12.15 p.m. in the Colonial Inn.

DIARRHOEA?
Why delay
get Dr. FOWLER'S EXTRACT
right away!

FAST RELIEF
SAFE, GENTLE,
FAMILY PROVEN
SINCE 1847

Typical ENVOY-OWNER Miss Mary Cameron reports:

"My ENVOY'S a winner in every way!"

Envoy Special Sedan

"I like Envoy's winning ways—in all ways!" writes Miss Mary Cameron of Toronto, busy career girl who recently joined the growing ranks of Envoy owners. "I would like you to know how much I enjoy driving my Envoy... it makes travelling so much simpler. And my friends also admire the sleek lines and glamorous colors—you may be sure heads turn when I drive by in my Envoy!"

Winning parkability "That steering column gearshift is so handy—and the steering wheel turns so easily... why, it's a cinch to park my Envoy, even downtown!", Miss Cameron reports.

Winning convenience "The five-passenger roominess is a real bonus: I am able to give friends lifts home and there is certainly lots of room... the big doors let everyone in and out with no trouble!"

Winning ease Miss Cameron makes frequent week-end trips to visit her mother out of town. "Even on the roughest roads, or snow-covered highways, I've had no trouble driving," she reports.

Winning loadability "Luggage for week-end trips, even bulky objects like floor polishers are no problem with the roomy trunk in my Envoy," Miss Cameron has found.

Winning economy "For a girl who's got to watch her expenses, this is the ideal car—low in cost to begin with, it saves money on the road, too!"

ENVOY MEANS ECONOMY
ANOTHER GENERAL MOTORS VALUE

MANUFACTURED FOR GENERAL MOTORS PRODUCTS OF CANADA, LTD. BY VAUXHALL MOTORS LTD. LUTON, ENGLAND. PARTS & SERVICE FROM COAST TO COAST

MORRISON CHEVROLET-OLDSMOBILE LTD.
YATES STREET AT QUADRA PHONE 3-1106

Water, Fires Worry Sweltering Prairies

Heat Marks Shattered

By THE CANADIAN PRESS

Most of Western Canada continued to swelter yesterday.

As temperature records tumbled, fires crackled through northern forests and Prairie centres looked to their water supplies.

The mercury bubbled up toward 100 in northern Saskatchewan and 90-plus readings were common across the Prairies. Only scattered thunder showers were forecast.

NO RELIEF

In Alberta, the level of the North Saskatchewan River dropped two feet at Edmonton and there was no relief from the brow-mopping temperatures. Temperature of the river was 72 degrees, 10 degrees over the normal early-June level.

Calgary and Edmonton city officials said water consumption records had been touched or topped since the heat wave settled in several days ago. Water-use restrictions were possible, but most points believed voluntary economies would be enough.

WATER BAN

At North Battleford, Sask., city officials put a ban Monday on the use of city water for lawns, gardens and car washing.

At both Calgary and Winnipeg, officials said supplies were more than adequate but pumping and distribution difficulties could create some shortage.

The record June heat and lower precipitation raised the threat of serious insect infestations in the southern Prairies.

GRASSHOPPERS

Conditions were described as ideal for hatching of grasshoppers, beetle and cutworm eggs.

Crops have sprouted and progressed rapidly but agricultural officials said continued heat and lack of rain would pose serious threats.

In Manitoba, officials said rain was needed immediately if pastures were to recover.

RATED EXTREME

New fires blossomed across the smoke-shrouded forest areas. Only general rainfall will ease the hazard, now rated extreme through the north of the three Prairie provinces.

Only in B.C. has there been a break in the warm spell. A Pacific disturbance made clouds and showers general over most of the province Tuesday.

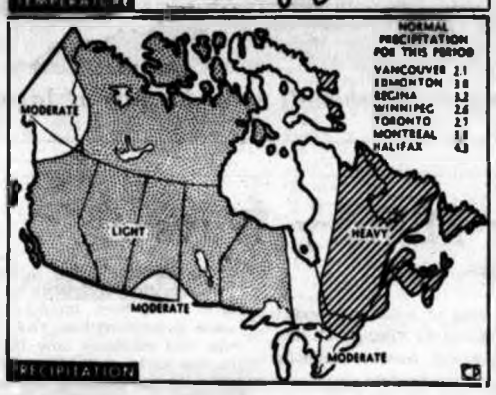

Forecast Favors Us

Much-above-normal temperatures and light precipitation are predicted for Vancouver Island in this 30-day outlook of the United States weather office. In central Canada, however, below-normal temperatures are forecast, and in the Maritimes heavy rain. —(CP).

Commonwealth Students Due

OTTAWA (CP) — Canada will be represented at a Commonwealth education conference next January in New Delhi, India, and expects over 200 university student from Commonwealth countries to be studying here by that time, External Affairs Minister Green said Tuesday.

Mr. Green told the Commons that last year 101 students from 25 countries studied in Canada.

Trout Worth $10,000 Missing from Hatchery

APSLEY, Ont. (CP)—About 20,000 one-year-old trout, valued at $10,000, are missing and believed stolen from the Deer Lake fish hatchery.

Hatchery manager J. Hunt said cannibalism or predation have been ruled out.

"The conclusion is that almost 20,000 speckled trout averaging five inches in length have been stolen," he said.

India May Need More Uranium

OTTAWA (UPI)—The possibility that India may extend its atomic energy program founded upon Canadian uranium was hinted yesterday at a meeting of the Commons external affairs committee.

Herbert Moran, director of Canada's mutual air program, told the committee that Dr. H. Bhaba, director of the Atomic Energy Commission of India, had outlined certain plans.

Moran told the committee the mutual aid branch had no projects before it which would call for the use of Canadian uranium. He said that there had been no requests from any undeveloped countries for reactors similar to the one which Canada provided for India.

No Blame on Crew For Fatal Crash With School Bus

OTTAWA (CP)—The crew of a CNR freight train involved in a school bus crash that took 17 lives at Lamont, Alta., was freed Monday of all blame for the tragedy by the Board of Transport Commissioners.

"From the evidence submitted, the board finds that no blame for the accident can be attached to the train crew," said the board's report on its inquiry into the level-crossing accident on Nov. 29, 1960.

The 23-page report spelled out the evidence heard from police, railwaymen, eyewitnesses, and the crew of the train as well as some of the students in the bus.

The bus was carrying 41 students when it stopped at the crossing, then started up again and drove into the path of the freight train. Most of the students were hurt and 17 died.

The board report noted that the driver of the bus, Frank Budney, was charged with criminal negligence.

Jets Can Fly Says Dealer

WESTBOURNE, Man. (CP)—An implement dealer here says his 11 war surplus jets can still be flown despite government claims they are scrap.

James McMaster said Tuesday in an interview that "we have all the parts to these planes."

He described as "all wet" a statement by Defence Minister Harkness that it would take several hundred thousand dollars each to put the planes in flying condition.

Mr. Harkness also said in the Commons last week that any idea that the planes could be sold or flown was "completely incorrect."

Greater Victoria Music Festival Association
The
ANNUAL MEETING
Will Be Held in the
Silver Threads Room,
St. Andrew's Church,
Broughton St.
On June 14th at 8 p.m.
The Public Is Welcome to Attend

THE ONLY EVAPORATED MILK PROCESSED IN B.C.

BUY B.C. PRODUCTS
and
BUILD B.C. PAYROLLS

Cap'n Mac Says
Look to McQuades for Quality and Economy

BOAT SEATS
Swiveling, from $10.50
Non-Swiveling, from $6.50
Adjustable, with back rests (arm rests optional)
Open Weekdays 8 a.m. to 5 p.m.
Open Saturdays 8 a.m. to 12 noon
SHIP CHANDLERS (McQUADES) LTD.
1252 WHARF Foot of Yates
EV 3-1141

Threat to Magistrate Irks Trail Council

TRAIL (CP)—Attorney-General Bonner will be asked to call a Dominion-Provincial meeting to consider co-operative measures to deal with terrorism in the Kootenays.

Trail city council decided to seek the meeting after Dr. Gilbert Kennedy, deputy attorney-general, failed to arrange promised talks with West Kootenay civic representatives.

Aldermen heard of the finding of a bomb Monday by a power pole at Shoreacres, discovery of another at Nelson Sunday and a message written on rocks near Sunningdale directed at district Magistrate Parker Williams.

The magistrate, who recently sentenced 13 Doukhobor women to jail for contempt of court, said he believes that was the reason for the message.

It read: "Parker Williams: You Jew doctors can't change face. Farron, 1924. Vote party Falangist headed by P.W. B.C. law agent, escaped con."

Farron, 1924, apparently referred to the bombing 27 years ago that killed Doukhobor leader Peter Verigin.

Magistrate Williams said: "I don't like the sound of Farron, 1924. It doesn't give me too comfortable a feeling for my wife and daughter but I refuse to be shaken by this."

Aldermen demanded a three-way conference of dominion, provincial and municipal police, protective forces and elected representatives.

"Here we have the magistrate of our city held up to ridicule by a sign painted upon the rocks," one said. "But they get away with it."

RCMP also are investigating destruction by fire of a car near Crescent Valley.

It was owned by John Chernoff whose $8,500 home was also destroyed by fire May 23.

No 'Villain'

Bonner Defends Labor Pay Rates

VANCOUVER (CP) — Common interests of management and labor were emphasized at Tuesday's sessions of the annual meeting of the Canadian Manufacturers' Association.

Attorney-General Bonner said that while problems of labor and management are different, their interest is identical.

"Both seek to be kept profitably employed at fair rates of return. This implies at all times a delicate balance which, if upset, becomes ruinous to the community."

He said Canadian labor rates are often cited as the villain. "This," he added, "is a mistake. If wage rates were reduced the ability of Canadian industry to sell to Canadians would be correspondingly diminished, while our ability to sell abroad would not be necessarily enhanced."

Y Membership Hits New High

TORONTO (CP)—Membership in the Young Men's Christian Association of Canada has reached an all-time high of more than 140,000, John M. Magwood of Toronto, president of the national council, announced Tuesday.

shakespeare's
plays attract large audiences in Poland where his name is spelled "szekspir".
ostriches
react to danger by lying flat or with a forward thrust of the leg but they never bury their heads in the sand.
smoke
a full-flavoured cigarette — made with Ogden's Cigarette Tobacco.

ROLL-AWAY WINDOW SCREENS

THE PERFECT SCREEN FOR EVERY TYPE OF WINDOW
• Keeps insects out...
• Keeps curtains in...
• Rolls out of sight when window is closed.
Humphrey Windows Ltd.
Screen Doors and Awnings
751 DISCOVERY ST.
Telephone EV 2-6912

Newspaper Advertising Stimulates Buying

Kodak
makes movie cameras

to use and to own!
Brownie 8 Movie Camera
Only $29.95
An amazing movie camera value. So dependable and simple to use, you'll take beautifully clear color movies the very first try!
Just imagine all the memories you can save in movies . . . the active fun of your holidays, the priceless moments of the children growing up . . . in fact, every highlight of a lifetime.
And nothing could be easier with a Brownie 8 Movie Camera. All you do is load, aim and let her roll! Your first movie will be bright, clear and for keeps!
Be sure to see this economical Brownie 8 Movie Camera at your Kodak Dealers' now. Only $29.95.
Price is suggested list and subject to change without notice.
SEE KODAK'S "THE ED SULLIVAN SHOW" ON CBC-TV NETWORK
CANADIAN KODAK CO., LIMITED, Toronto 15, Ontario

honest-to-goodness goodness!
New sweet flavor all through — and extra vitamins, too! Vitamin A plus Vitamin D. Has your family tried Parkay?

KRAFTS PARKAY MARGARINE
MADE FROM PURE VEGETABLE OILS

The Daily Colonist.

"An Independent Newspaper, The Organ of No Clique or Party"

1858 Published every morning except Monday by the Colonist Publishers Ltd. at 2631 Douglas Street, Victoria, B.C. 1961

RICHARD J. BOWER, Editor-in-Chief

Persuasion Needed

WESTERN DIPLOMATS stand on anything but firm ground when they blame the Soviet Union for obstructing any move toward an effective international ban against future nuclear tests.

As far as is generally known the USSR, along with Britain and the United States, has fully honored the interim "gentleman's" agreement calling for the cessation of nuclear weapon testing during the negotiation period which has continued over the past two and a half years.

However, during this time, France — a major Western nation and one of the leaders of the free world —has exploded at least two experimental atomic bombs and has told the world that she reserves the right to do as she pleases with her nuclear development program at any time in the future.

To underline her independent attitude she has now picked the very time the Geneva conference reconvenes to announce that she will be equipping her armed forces with operational atomic bombs within the next few months.

Though there is little question that the Soviet Union has adopted a negative approach to the problem and persists in demanding a virtual veto on control operations, the Western nations have little hope of meeting the argument on either practical or moral grounds as long as France insists on going her own way.

It would therefore appear that until France can be persuaded to fall into line and thus enable the Western nuclear powers to present a solid front, nothing will come of the Geneva talks.

Feather in His Cap

THE plum of recognition as head of the Canadian Federation of Mayors and Municipalities has fallen to Mayor Scurrah, and the news will be received here with pleasure. In gaining this distinction the mayor brings honor to his own city of Victoria.

It is a reflection of the esteem and regard which his fellow municipal leaders have for his character and capacities.

There is a local corollary to his election; it suggests that he will run again for chief magistrate of the city when the December elections come around. His term at the head of the national federation will last for a year, and it would seem likely therefore that he will remain municipally active while president of the federation.

Mayor Scurrah is currently in the sixth year of his office at the City Hall, his third successive two-year term ending at the close of 1961. His stature and his activity increases with each passing year.

While pleased at the news from Halifax possibly one or two aldermen feel a slight sense of chagrin, for several of them are known to have legitimate mayoralty ambitions and they may have banked on Mayor Scurrah not standing for another term. If he does, as his federation presidency would indicate, no doubt they will have to defer their hopes.

Apart from not wishing to oppose a respected chairman of their council assemblies their chances of dislodging him could not be construed as favorable. His new distinction entrenches Mayor Scurrah more strongly than ever.

The Silly Season

WHAT nonsense opposition politicians talk in attempts to attack the government. They grasp at any straw which they think will enable them to score a point.

Mr. J. W. Pickersgill said in parliament this week that because a campaign ad during the Esquimalt-Saanich byelection stated that the new government shipbuilding subsidies would cost $500,000,000, and the Conservative majority was 500 votes, this meant that each of these votes would cost the Canadian taxpayers $1,000,000.

Even Alice in Wonderland never could beat that one.

As it happens Mr. Chatterton's majority was 544, which should cause some amendment to the Liberal MP's weird mathematical deductions.

The subventions to aid the shipping industry are of course Canadian-wide, and take in areas that had no part in any of the recent four byelections. The exact cost is only guesswork so far and in any case is patently unrelated to the number of votes cast either in Esquimalt-Saanich or elsewhere.

But if Mr. Pickersgill is bent on tying the shipping subsidies to the number of votes rolled up by the Conservative candidate here, he must then abide by reverse application of his own strange theories. Having been announced by the government as part of its national program to stimulate industry the subsidies would apply even if all four of the Conservative candidates had been defeated in the byelections.

Does this mean therefore that if Mr. Chatterton had lost by 500 votes instead of winning by that number the subsidy program would cost nothing?

Mr. Pickersgill must be a victim of the silly season.

No Offence Meant

THE NO DOUBT well intentioned act of the Earl of Scarborough, Lord Chamberlain of the United Kingdom, in censoring a mildly ribald music hall song about Jacqueline Kennedy has resulted in it being heard around the world. If he had left it alone a few thousand Londoners, well seasoned to laughing at the great, would have enjoyed it and forgotten it by the next morning and no one would have been the wiser.

However, now that it has appeared on the pages of every daily newspaper on the face of the globe it is easy to predict that it will assume the proportions of an international incident—particularly in the United States—to be treated variously as an insult, a good joke worth repeating or a bad joke in poor taste unworthy of further comment.

It is to be hoped that our American cousins will not take this matter of rhyming words too seriously—at least no more seriously than we took theirs on the Duke of Windsor, Queen Mary's hats and the badly scanned threat to punch our King on his nose.

The English stage—including its famed music halls and spectacular revues—have always made a point of tweaking the noses of the mighty. Even Shakespeare was guilty. But it is a pastime without malice and bears no vicious intent. It is just a burden the public figure must bear: a price to pay for being famous.

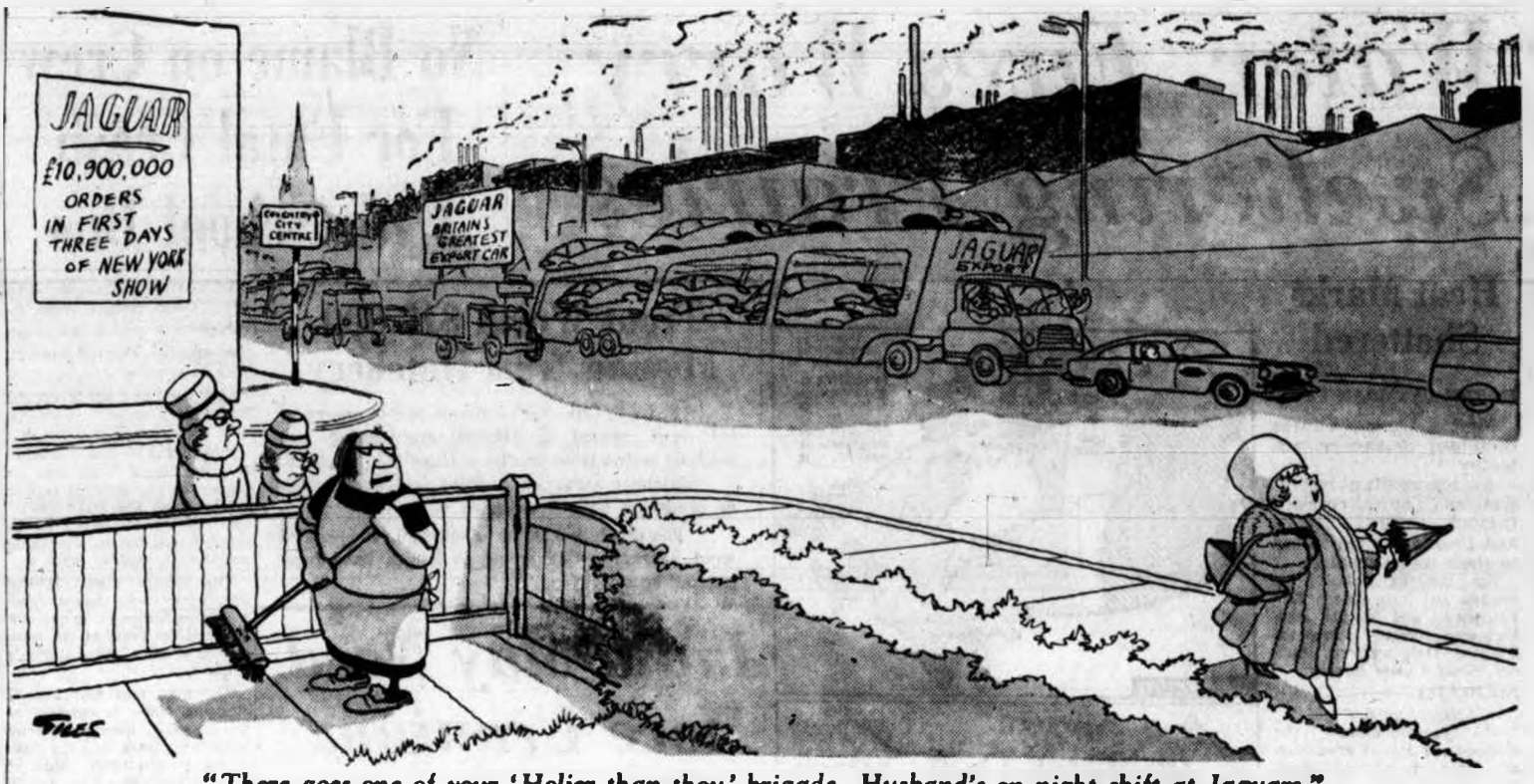

"There goes one of your 'Holier than thou' brigade. Husband's on night shift at Jaguars."

By Giles — London Express Service

Thinking Aloud

". . . of shoes, and ships, and sealing wax. . ."

By TOM TAYLOR

A reference I came across recently to "British imperialism" is perhaps worth a few reflections.

An imperial can mean a beard, a yard scale or a certain kind of fuel measure, but of course the innuendo mostly indicts a nation that has dominance over another.

Britain was an imperial power, like Rome before her in an earlier day. She isn't nowadays, however; not much anyway. The U.K. still has a number of colonies, but given time they will be on their own too.

And none of them is living in cruel bondage. Far from it.

There is no resemblance in British rule to what was thought of in former times as imperialism. Actually, although the term is never used against them, the chief extant imperialists are the Russians.

Somehow Britain is the main tag of this term, as though the world had stood still when in widespread fact the British "imperial" power has passed to other hands.

* * *

If I went to a Canadian war veterans reunion they would dub me an "Imperial," meaning only I'm sure that once I served in the British forces. If you'll believe me I never then felt very imperial; sometimes the very opposite.

I daresay I took it for granted that my side was the best, but that was all.

Until I entered the bazaars of Cairo, at least. Then I discovered the imperials were the Australians; they had much better pay scale than we had.

Imperialism may embrace more than politics. Right now I suppose it is manifest wherever American troops are stationed by dollars, ice cream, gadgets and other material assets.

* * *

But the sinister aspect of imperialism — sinister according to modern concepts, that is—is no more as far as Britain is concerned. Anyone who doesn't admit this is either unaware of what is going on or is distorting the picture.

Britain has been shorn of her former "imperial" glory and the shearing continues. Don't believe either that it's just a matter of being compelled to give up the reins, for that would mean that thinking in the U.K. has never changed.

The road to political freedom for the ordinary man began in Britain, remember.

Even if she retains something of the pageantry of power — much to the delight of tourists — "imperialism" in the old sense is as dead as mution.

* * *

You have to turn to Russia for its counterpart. Paradoxically as "imperialistic" Britain has cast this mantle aside the "proletarian" Soviet Union has put it on. And with a severity never dreamed of by the British.

Nine nations are held as satellites by Moscow and the Communist regime—eight and a half, anyway. And these are not backward nations unable to run their own affairs. They were civilized and independent until they were swept into the Soviet orbit.

They are: Romania, Poland, Bulgaria, Albania, Czechoslovakia, East Germany, Latvia, Estonia and Lithuania.

If we are to talk about "imperialism," meaning a role cast into the discard by enlightened nations, then this term belongs to Soviet Russia.

They are the real imperialists of the world today. Another imperialism may be on the horizon, Chinese imperialism, and who knows what ambitions will some day flood African veins.

But white imperialism is on the wane.

Herd Concept Gone

Germany's New Military Ways

From The Times, London

"YOU fool," the battery commander shouted at the corporal. "You idiot!" In any other army this would be regarded as a venial lapse from the amenities of everyday military life, but not in the democratic forces of the Federal Republic. The corporal concerned did not approve of his superior's language and wrote a letter of complaint to the Bundeswehr commissioner in Bonn, who investigated the matter.

The commissioner found that the battery commander had been upset by the nco's ignorance of the weapon he was handling, and had just let fly at him. He was reprimanded none the less, and told that in future he must exercise more self-restraint and a deeper understanding of man-management.

* * *

Of all the stock notions about the Germans, "militarism" is the one that dies hardest in the minds of most foreigners — and, one might have thought, would live on longest in Germany. On the individual scale it conjures up the picturesque image of strait-laced, sometimes bemonocled officers, paragons of efficiency and the very incarnation of military discipline; and of brutish sergeant-majors, strutting across the square of some Prussian barracks, purple-faced with rage, barking out orders at hapless recruits.

If the officers of the defunct Wehrmacht were less strait-laced than their Wilhelminian predecessors, the ncos lived up to their reputation till the last. When, a few years after the war, in the climate of aggressive anti-militarism that reigned over a defeated Germany, a book entitled Null Acht Funfzehn appeared in the south, poking fun at this tyrant of the parade ground, there was an outburst of protest from those who felt the honor of the German Army had been insulted.

* * *

Now the conception of military honor has changed radically—if indeed it is still alive as such. Possibly no other traditional institution of the German state has undergone such a profound spiritual and psychological transformation as the army. In appearance, perhaps, the German soldier has altered little. Those foreigners who developed during the war an incurable phobia for the sight of a German steel helmet and jack boots, may be startled by the sight of the sentry guarding the entrance to the Palais Schaumburg in much the same rather forbidding garb as was to be seen outside the Berlin Reichskanzlei before the war.

Appearances are deceptive, however. It might be this same sentry, the outward embodiment of what is superficially meant by "Prussian," who, in another written complaint to the Bundeswehr commissioner, criticized his company commander for calling his men by the familiar Du, and not the polite Sie — something that would have given a pre-war officer an apoplectic fit.

If any doubts are entertained about the new German army they are not that it might be too militaristic, but rather that it is too little military. If the men are mollycoddled and encouraged to complain over the heads of their superiors; if they are soldiers outwardly but civilians at heart, what becomes of discipline and morale—not the parade-ground stuff but the minimum required to turn the youngster off the street into an efficient fighting man?

One of the most striking innovations, for Germany at least, in a modern-minded army is the institution of the Bundeswehr commissioner, an official specially charged, not by the government but by Parliament, to ensure that the democratic character of the forces, and the rights of the soldier as a citizen in the state, are at all times fully respected, so far as military requirements allow. It is a delicate task, and it has been entrusted to a former regular officer of the Reichswehr, who is in a good position to judge from the inside the difference between the old military ways and the new.

In his annual report Herr von Grolman pointed out recently that the Bundeswehr had become "harmoniously integrated in the free society based on law of our democratic way of life." He noted that the concept of the "citizen in uniform"—very different from the "civilian in uniform"—had been undergoing some transformation: there was less emphasis now than in the early, anti-militaristic days, on the rights of the individual, and more on his duties as a soldier and his ties with the community and the state.

* * *

Herr von Grolman says emphatically that the days of the "uniformed mass," the drilled and disciplined herd accustomed to obey unquestioningly, is a thing of the past in Germany. It is desirable neither militarily nor socially. Militarily, the modern soldier needs to rely on his own judgment and knowledge more than ever before; socially, he must, whether in or out of uniform, be a fully responsible member of the community. The young German conscript of today, the Bundeswehr commissioner avers, is intelligent, wide-awake, rather cynical, and critical. Discipline cannot be imposed on him by sheer force of compulsion.

One might be tempted to think that all German soldiers of today would need to be angels in uniform to live up to such high-minded requirements. In fact, this new-found democracy and these oft-emphasized rights where one was formerly least inclined to look for them are tempered by the instinctive gregariousness, discipline, and serious outlook of the German character.

The Bundeswehr, on the whole, is not "smart" in the sense the British army might use. But in a country where the wearing of a uniform seems still to operate a strange psychological change in a man's outlook, and often gives him a minor Fuehrer complex, it is better so.

The Packsack

To Blame Again

Of GREGORY CLARK

CIGARETS have taken quite a beating in the past couple of years on the grounds of lung cancer. Now they are accused of causing traffic accidents. In the process of lighting a cigaret while travelling at 50 or 60 miles an hour, a car driver is liable to swerve slightly off course. A suspicion that cigarets are the cause of a considerable proportion of side-swipes is growing.

A car and a truck were drawn off on the side of the highway with a police car investigating the accident. The driver of the passenger car said he was just in the act of passing the truck when the truck suddenly veered to the left. The truck driver said it was nothing of the kind. The first thing he knew, he said, a car suddenly scraped against him.

The constable went and looked in the cab of the truck, and on the floor found a fresh, unlighted cigaret. Quite obviously, one end of the cigaret had been dampened slightly by having been held in the lips.

"Let's see your lighter," said the constable.

"Sure," said the driver, feeling for it.

It was not in his pocket. It was found on the seat of the cab.

Case concluded. The truck driver had been in the act of lighting a cigaret when the side-swipe collision occurred.

(Copyright: Canada-Wide)

Depressing Facts

Poor English

By JACK HUTTON, Telegram News Service

ANOTHER shot has been fired against poor English among American college freshmen—but this one has left a question:

If one-third of college freshmen in the U.S. are poorly prepared in English, how well-off are Canadian universities in the same field?

A survey of colleges and universities in the U.S. has disclosed that 70 per cent of them find they have to offer remedial courses in English — at an annual cost of more than $10,000,000.

It is a cold, hard—and depressing—fact that about 150,000 U.S. students failed their U.S. college entrance tests in English during 1960.

Latest person to speak out against poorly-prepared freshmen is Prof. Harris Wilson, head of the freshmen English department at the University of Illinois.

Said Prof. Wilson: "Many teachers of English are poorly-prepared, and most of them are overworked. You can't possibly do an effective job if you have 150 students a day, five days a week."

The students don't work hard enough in high school, he said.

"They don't read enough. You can't assume that they have read any of the books they should have—even Longfellow and Poe.

"It even seems to me on occasion that some of them have never read a book at all," he added.

"A high school senior should write at least one theme a week," Prof. Wilson urged. "The only way to learn to write is by writing."

He added, however, that the average teacher simply didn't have time to read 150 themes a week, grading them and demanding revisions. "If she gave each of them only 10 minutes, it would add 25 hours a week to her work load," he said.

His criticisms follow a recent statement from the National Council of Teachers of English which found that 19 states did not require an elementary school teacher to have any specific requirement in English.

One solution, according to Prof. Wilson: Encourage youngsters to read early at home. "Young people today just don't read enough," he said. "They must read to learn the love of reading."

Fun, Fact and Fiction

When John Plows founded the Ontario village of Hepworth he intended to name the place Epworth but as Plows was a Cockney, his pronunciation made it Hepworth.

* * *

Natural gas sales in Canada in 1960 totalled 324 billion cubic feet, valued at $200,000,000, an increase in volume of 15 per cent over 1959 and 56 per cent over 1958.

* * *

A lawyer dropped in at the corner butcher shop and got into a conversation. "What would you do, sir," asked the butcher, "if a dog kept coming in and stealing meat?"

"Why, I'd make the owner pay for it, of course."

"In that case you owe me $15," the butcher said, elated, "because it's your dog."

The lawyer smiled. "Fair enough," he agreed. "Just deduct the $15 from the $25 you owe me for advice."

* * *

"Doctor," said the patient in the rural area, "isn't it somewhat out of your way to visit me here?"

"Not at all," replied the medic. "I have another patient nearby, so I'll just kill two birds with one stone."

* * *

"Hmmm. This looks bad," said the eye doctor. "Have your eyes ever been checked before?"

"No, sir," said the patient. "They've always been brown."

Recourse to Litigation

Invitation to Ruin

By CASSANDRA, from London

SOME years ago there used to be an old fellow who marched up and down outside the Law Courts in the Strand wearing a black and white top hat and carrying a sandwich board. The top part of his hat revolved in the wind like a ventilator and the sandwich board carried the message: "ARBITRATE — DON'T LITIGATE!"

He was considered to be a very odd bird. Cranky. Eccentric. Slightly fey.

* * *

If there was any doubt about his warning in those days there is none now.

Recourse to litigation in 1961 is often to invite financial ruin.

Even if you win handsomely —you can lose disastrously.

Last year a Colonel Rayner was sued in the High Court by a Mr. Auten for the enormous sum of £130,000 special damages.

The case lasted for 44 days.

Mr. Auten received legal aid which means that you and I in the end footed the bill. Colonel Rayner paid for his own defence.

Auten lost.

* * *

Rayner won. But almost all his savings were spent in proving that he was innocent and that Auten's preposterous claim was unjustified.

Auten, the vanquished, lost nothing in being proved wrong. Rayner lost a fortune in establishing that he was right.

Mr. Justice Glyn-Jones, who tried the case, said that the Rayners were especially deserving of sympathy. They had lost £6,000 in the business, suffered great costs in defending themselves in this and other litigation. There could not be much left of whatever fortune they had, all because the man they had once befriended and trusted was afraid to disclose that he had betrayed their trust.

* * *

Justice was legally done.

A man whom the judge described as a betrayer and who was financed by the taxpayer escaped scot-free and an honorable man who defended himself against this ill-founded action was almost stripped of all his possessions.

Heavy Metal

The costs in very many actions far exceed the damages and the private individual who goes to have his case weighed in the impartial scales of justice may find that gold, solid gold, is a very heavy metal.

Colonel Rayner was right—and lost.

Cassandra in a libel action brought against him by Mr. Wladizu Valentino Liberace had been of the opinion that he was right. The jury took the contrary view — and he lost.

I didn't win and Mr. Liberace was awarded £8,000 damages. Liberace's solicitors lodged a Bill of Costs which amounted to $32,285 8s 11d, including disbursements.

But, after the Taxing Master, a judge, had dealt with this Spartan claim on appeal, the sum was reduced by £18,990 10s 2d to £13,294 18s 9d.

In the recent Barbara Castle case the costs came to something between £7,000 and £10,000 and here again is a warning that the price of legally proving you are right—or wrong—is ruinous.

* * *

These figures give some idea of what litigation costs in Britain.

For the individual supported by a company, a corporation, a trade union, a political party or any other consort, they are not annihilating.

But for the lone man on his own they are prohibitive.

The legal profession which prides itself on being the model for the whole world in the dispensation of Justice might reflect that it is pricing itself out of the business.

Give the public a revolving hat that turns in the wind. Give them a sandwich board inscribed "ARBITRATE — DON'T LITIGATE!"

* * *

There is a new grisly sport which is being indulged in over the weekends.

It is the motorized treasure-hunt.

This Gadarene occupation is gaining new sacrilegious fury.

What you do is to get together a suitable number of lonely but mechanized fools and give them a bit of paper which they can chase all over the countryside in the pursuit of idiot clues.

This is fine.

But it is not so fine when these clues, on a quiet Sunday afternoon, lead these louts with their loutesses to swarm across graveyards and consecrated ground to follow their horrible sport.

I happen to live very near a churchyard which is despoiled by these morons. And when they go routing and snuffling after their trail over the tombs, well . . . I can think of a better way of spending a Sunday afternoon.

Silvers Doubles Family

Comedian Phil Silvers, recently named stage father of the year, hammed it up for cameras as he and his wife took their 10-day-old twin daughters Candace Eva and Sarah home from hospital. They have two other children.

* * *

Names in the News

Bargain-Hunting Jacquie Meets Triple Trouble

LONDON—Three problems —crowds, a garbage truck and a closed shop—spoiled **Jacqueline Kennedy's** bargain-hunting day.

A truck blocking a street near the home of her sister, **Princess Radziwill**, held up the shopping trip. Then Mrs. Kennedy tried twice, an hour apart, to buy antiques at **Skulls'** shop but it was closed.

Later, she went to the **Frank Partridge** shop on Old Bond street but found nothing she liked. Finally, crowds and newsmen who followed her, drew an icy glare as she went home—but later she sent an apologetic note to the newsmen.

Mrs. Kennedy flies to Athens today for a nine-day holiday.

* * *

LONDON — Yugoslav vice-president **Edvard Kardelj**, 51, is in hospital here with gunshot wounds. He was shot twice in the face by an unidentified Yugoslav Communist leader during a hunting trip in April.

* * *

KUESNACHT, Switzerland —**Dr. Carl Gustave Jung**, who pioneered the science of psychology with **Sigmund Freud**, died in his sleep at 85.

* * *

DR. CARL JUNG
. . . dies in sleep

* * *

EDVARD KARDEJL
. . . shot in face

* * *

LONDON—The Daily Mirror says **Queen Elizabeth** virtually stole the show from **Jacqueline Kennedy** in their Buckingham Palace meeting by wearing a striking gown that "suited her type" more than Jacqueline's height-of-fashion dress.

* * *

MONTREAL —Polish diplomats in Ottawa put up $4,000 bail that freed accused Polish spy **Tadeusz Biernacki**, due to be tried in the fall.

* * *

VIENNA — Chancellor **Alfons Gorbach** says Russia has asked Austria if it would be prepared to house UN headquarters here and Austria would do so, if both Russia and the U.S. agree.

* * *

LONDON—Birdwatchers on the ground in the National Trust bird sanctuary on the Norfolk Broads are angry because **Prince Philip** went bird-watching Monday by helicopter—and frightened all the birds away.

* * *

OTTAWA — **William Smith**, head of the Canadian Brotherhood of Railway Transport and General Workers, urged its 40,000 members to back a petition urging a ban on nuclear weapons in Canada.

* * *

HOLLYWOOD—A jury of 11 women and one man voted 10-2 to clear TV actor **Gardner McKay**, 27, of charges he fathered the 18-month-old daughter of waitress **Mrs. Patrice Frantz**, 23.

* * *

ANATHEIM, Calif.—Former vice-president **Richard Nixon** said that while **President Kennedy's** meeting with **Premier Khrushchev** did not settle any issues, it "may lead the way to settlement."

* * *

LOS ANGELES—A $100,000 claim has been filed against the **Clark Gable** estate by **Mrs. Jill Winkler Rath**, widow of **Otto Winkler**, Gable's publicity man. She says Gable promised to remember her in his will.

* * *

OTTAWA—**Defence Minister Harkness** said allegations that subversives have infiltrated the defence department "cannot be taken seriously." Charge was made by **John Witchell**, former Defence Research Board employee.

* * *

WASHINGTON — The U.S., with deputy defence secretary **Roswell Gilpatric** making the announcement, said the West (NATO) will meet any Communist attack, even a non-nuclear one, with atomic weapons.

* * *

MILWAUKEE — **Charles Kirk**, 45, of Toronto, called the "prime mover" in an international coin box theft ring, was sentenced to a maximum of five years in prison.

* * *

SEATTLE — Shots prepared from the blood of a person whose cancer suddenly disappeared have helped victims of the same type of cancer, says **Dr. John Cline**, president of the American Cancer Society.

* * *

WASHINGTON—**Alan Shepard** said rocket vibration fogged his vision at the start of his space flight. As a result, future astronauts will have more foam rubber for their head supports.

* * *

HOLLYWOOD — **Brendan Behan** has a throat infection, but should leave his bed soon.

* * *

WASHINGTON—U.S. Commerce Secretary **Luther Hodges** told the Senate price-fixing probe that captains of U.S. industry have failed to communicate their belief in free enterprise to men lower on the corporate ladder.

* * *

TORONTO—Controller **Donald Summerville** wants the Canadian National Exhibition midway converted into an amusement park like Disneyland, with **Walt Disney** hired as consultant.

* * *

CANTERBURY, England — **Dr. Arthur Michael Ramsey** was formally elected archbishop of Canterbury at a ceremony held in the crypt of Canterbury Cathedral.

'Riders' Sentenced

New Bus Bid Ends in Jail

JACKSON, Miss. (AP) — Seven more "Freedom Riders" launched an unsuccessful attack on segregated bus terminal facilities in this Mississippi capital city Tuesday.

They promptly landed in jail and were convicted on breach of peace charges.

The group—five whites and two Negroes — swelled the ranks of the integrationist "Freedom Riders" jailed in the last two weeks to 72.

Judge James Spencer sentenced each of Tuesday's riders to four months in jail, with two months suspended, and fined each $200. The earlier "Freedom Riders" got two-month suspended sentences and $200 fines.

More segregation-defying groups were expected here by bus and plane.

The latest group came by bus from New Orleans. When they boarded the bus at New Orleans, Newell Weber, 52, an East Orange, N.J., photographer and the group's spokesman, said they expected to go to jail.

Auditors Cite Ambitious U.S. Base

WASHINGTON (UPI)— The army spent $61,212 remodelling commanders quarters at a Maryland base rather than limit itself to $22,000 in building a new structure Congressional auditors reported yesterday.

The general accounting office also said that about $9,000 was spent illegally designing a second nine-hole golf course at the base. The $90,000 project eventually was cancelled.

Auditors said both cases occurred at the army chemical centre, a permanent 10,000-acre installation with just over 2,000 officers and men.

The base makes and procures materials for the chemical corps.

Cease-Fire Farce

Reds Oppose Laos Bid

GENEVA (Reuters) — A French plan for Laotian neutrality was submitted Tuesday to the 14-nation conference on Laos as Western delegates reported fresh cease-fire violations in the Southeast Asian kingdom.

The United States and Britain lined up behind the French plan, full details of which were not issued.

A Chinese Communist delegation spokesman described it as a "big step backward" from the 1954 Geneva agreements on Indochina. France described the plan as modifying, clarifying and strengthening the 1954 agreements.

Chief delegates Averell Harriman of the United States and Malcolm Macdonald of Britain said their governments agreed to attend the conference here on the condition that an effective cease-fire existed in Laos.

Harriman said President Kennedy and Premier Khrushchev agreed last weekend at Vienna that the conditions for an effective cease-fire in Laos would be met.

Artillery operations in the Ban Padong area are reported to have been resumed, Harriman said.

Reds, U.S. Accused

UNITED NATIONS, N.Y. (UPI) — **Portugal accused Russia and the United States yesterday of capitalizing on troubles in its African territory of Angola to court favor with the newly-independent nations of Africa.**

In a speech to the 11 nation security council, Portuguese Ambassador Vasco Vieira Garin named Russia as a "permanent trouble maker" in Africa. He did not mention by name the U.S., but said the "two major powers" were making use of the Angolan troubles.

Families Died Holding Hands

JERUSALEM (Reuters) — The court trying Adolf Eichmann saw the horrors of the Nazi extermination machine through the eyes of a top Nazi official Tuesday.

The graphic testimony was presented in an affidavit made by SS Lieut. Dr. Kurt Gerstein shortly before he was found hanged in his Paris prison cell after the Second World War.

Gerstein's affidavit described with clockwork exactness the operation of gas chambers at the Belsen concentration camp in Poland during his visit there as chief of supplies of disinfectant and poison gas.

The affidavit described the arrival by train to Belsen of 6,000 Jews from Lemberg Lvov, who were gassed with diesel fumes.

"Even in death you could tell the families," Gerstein said. All of them held hands.

Gerstein said this made it difficult for the bodies to be separated while the gas chambers were being emptied "for the next batch."

WHY SOME WOMEN LOOK OLD BEFORE THEIR TIME

It's dry skin that starts those early-aging signs: flaky cheeks, crow's feet, little lines. Yet it's hard to avoid dry skin, what with harsh weather, overheated rooms, low-fat diets, etc. That's why you need POND'S DRY SKIN CREAM. This famous cream now contains Allantoin—a substance that starts to repair dry skin in just 10 minutes! Allantoin gently disperses lifeless surface cells . . . sends Pond's rich moisturized lanolin *deep* into thirsty tissues. Almost overnight, lines and flakiness vanish! For a softer, smoother, *younger* complexion, get POND'S DRY SKIN CREAM. Discover for yourself how Pond's can re-moisturize even the driest skin. Buy it in jar or tube, wherever cosmetics are sold.

PEACE OF MIND

Protect your family and children against home fires at all times.

GUARDAIN ELECTRONICS SYSTEMS
910 PANDORA EV 6-2881

LOOK!

SEE OUR OPEN HOUSE
2788 Dunlevy
Appearing in "Better Living" supplement in today's paper.
Saanich Realty Ltd.
3043 QUADRA GR 9-1042

Headaches Go FAST!

A PRODUCT OF BAYER

Get ASPIRIN
T. M. REG.
IT'S ALL PAIN RELIEVER!

FAST PAIN RELIEF
HEADACHE • COLD DISCOMFORT • NEURALGIA • ARTHRITIC PAIN

Decree Dismisses Top Trujillo Aide

CIUDAD TRUJILLO (UPI) —President Joaquin Balaguer yesterday dismissed secret police chief Lt.-Col. John Abbes Garcia, one of the most powerful men in the government of assassinated dictator Rafael Trujillo.

The government also announced that a young, socially-prominent Dominican doctor, who feared he would be implicated in the Trujillo killing, died of self-inflicted razor cuts on his throat and chest.

FAMILY HELD

Dr. Robert Reed Cabral died from loss of blood several hours after he slashed himself.

Before he died, the doctor said four of the leaders of the assassination, including Gen. Juan Tomas Diaz, forced their way into his house and held him and his family at gunpoint for four days. They left when they ran out of food. Diaz and an aide were killed by government agents, and the other two were captured.

NOT IMPLICATED

There were unofficial reports that Cabral had tried to contact some Americans through an American-owned supermarket here. The reason for his wanting to contact Americans was not clear.

The government said the doctor was not implicated in the plot. But he feared he would come under suspicion.

Garcia was dismissed from the army by presidential decree.

No reason was announced for his dismissal, but the tremendous power he wielded under Trujillo made it particularly noteworthy.

Terror Report To Be Probed

WASHINGTON (UPI) — An inter-American investigating team will fly to the Dominican Republic today to look into reports of government terror in the wake of dictator Rafael Trujillo's assassination.

Mobs Halt Japanese Riot Bill

TOKYO (UPI)—Under pressure of rioting left-wing factions and the opposition Socialist party, Japan's ruling Liberal-Democratic Party decided today not to force Premier Hayato Ikeda's anti-violence bill through the Upper House of the Diet (parliament).

The bill, which already had passed the Lower House, would have outlawed the very type of violent political demonstrations that erupted in opposition to the bill on Tuesday in Tokyo and in Kyoto.

The Liberal-Democrat decision came after a protest by 87,000 outside the Diet.

OPEN HOUSE
TODAY and TOMORROW
2 to 10 p.m.
4020 CENTURY RD.
MT. DOUGLAS AREA
3 bedrooms, fully landscaped, N.H.A.—Terms arranged
GR 7-6894

Cyclos
LINCOLN AUTOMATIC OIL FURNACES
5 YEARS TO PAY — 3% INTEREST
GUARANTEED INSTALLATIONS
CYCLOS SALES AND SERVICE
4000 TUXEDO CALL DENIS CARTER, GR 9-1184

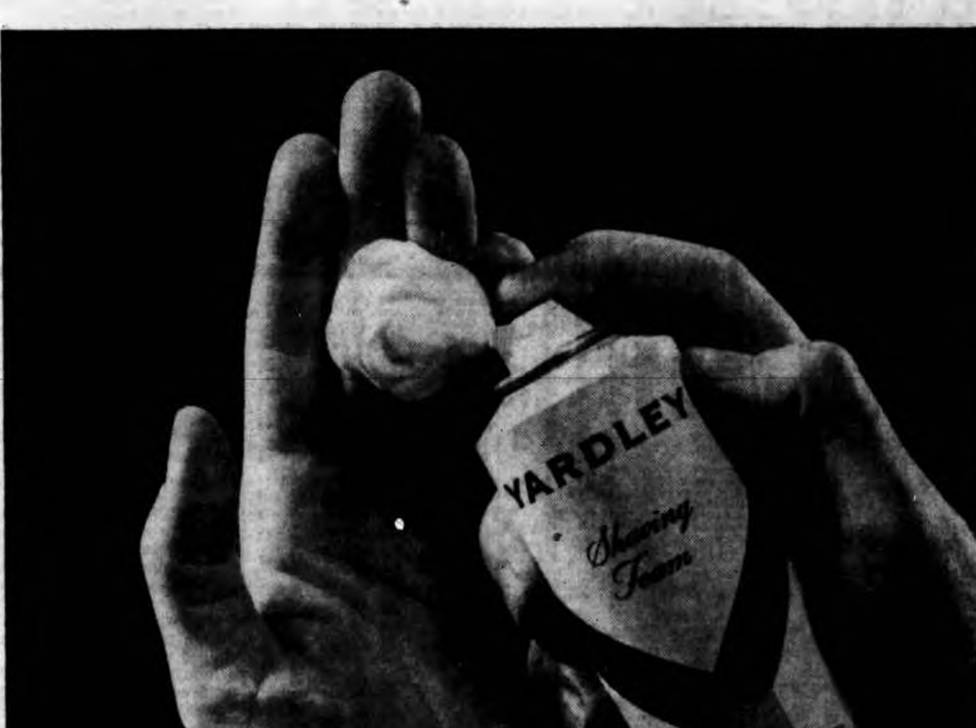

In the next 12 months you'll spend over 100 hours shaving

Yardley Shaving Foam is designed to be used sparingly. About a teaspoonful is all you need for the best shave. For a light, rich lather it compares with the famous Yardley Shaving Bowl. Whether you like the pushbutton convenience of a Shaving Foam or are among the many who insist on the Shaving Bowl for the best shave in the world, Yardley is for you. Considering the hours you spend shaving, it's more than worthwhile to allow yourself the luxury of Yardley. Shaving Foam $1.25; Bowl $1.75.

Allow yourself the luxury of Yardley

There's something **SPECIAL** about **Seagram's SPECIAL OLD**

Finer Taste is a Seagram Tradition

Available in 12 oz. & 25 oz. sizes

This advertisement is not published or displayed by the Liquor Control Board or by the Government of British Columbia

Stock Quotations-Market Reports

Toronto Industrials

Quotations in cents unless marked $. a—Odd lot. xd—Ex dividend. xr—Ex rights. xw—Ex warrants. Net change is from previous day's close

Stock	Sales	High	Low	Close	Net Ch'ge
Abitibi	2235	13⅞	13½	13½	— ⅛
Abit pr	200	22⅞	20½	22⅞	
Acad All	700	9⅛	9	9⅛	+ ⅛
Acad All A	300	22	22	22	
Acad All p	30	38½	38½	38½	+ ½
Alta Dist	3875	210	205	205	—5
AltaGas vt	800	170	170	170	—5
Alta Gas w	300	95	90	95	—5
Alta Gas	617	32⅞	32½	32½	— ⅛
AltaGas pr	145	100½	100½	100½	
AltGas B pr	105	106	105	106	+ ⅝
AltaGas w	905	14⅝	14½	14½	
Alta Nat	140	20	19½	19½	
Alg C pr	27	84	84	84	
Alg Cen w	804	700	700	700	+5
Algoma	1300	48½	48½	48½	
Algonquin	100	16½	16½	16½	
Aluminé	2061	26⅝	25½	26½	+ ⅛
Alum 2 pr	615	46⅝	46½	46½	— ⅛
Argus	615	26½	25½	25½	—1½
Arg 5.50 p	100	98½	98½	98½	
Ash Tempe	420	19½	19½	19½	
Allan Acc vd	225	23	23	23	
Atlas Steel	2065	31½	30½	31½	+1
Auto El n	100	6½	6½	6½	
Bank Mont	730	69½	69½	69½	
Bank NS	1155	71	70½	71	+ ⅛
Bath P A	75	44½	44½	44½	
Beatty	270	21½	21½	21½	— ½
Bear Lum	30	23½	23½	23½	+2½
Bell Phone	7134	34½	34½	34½	+ ⅛
Bowater	400	8⅞	8	8	
Brazil	2077	5½	5½	5½	— ⅛
Br Tob a	300	8½	8½	8½	+ ½
Bright	20	24½	24½	24½	+ ½
BA Oil	2319	54	53⅝	54	— ⅛
BCE 4 pr	60	80	80	80	+1
BCE 4½p	200	84½	41½	41½	+1
BCE 4½p	130	44½	44½	44½	+1
BCE 4½pr	100	51	51	51	+1½
BCE 5 pr	275	60	60½	60½	+ ½
BCE 5½p	100	68½	68	68½	+1
BC Forest	420	12½	12½	12½	
BC Pack A	425	18	18	18	
BC Pow	600	35½	34½	35	
BC Phone	535	34½	34½	34½	+ ½
Build Prod	625	38½	38½	38½	+ ½
Burlington	697	21½	21	21½	— ⅛
Burns	200	30½	30½	30½	+ ½
Chart Oil	300	12	12	12	—3
Can Cem	240	27½	27½	27½	
CI Paper	425	31	30½	31	— ½
Can Malt	65	70	70	70	+ ½
Cal Pow	1075	28½	28	28½	+ ½
C Pack A	30	36½	36½	36½	—1½
C Pack B	125	37	37	37	
Can Perm	265	71	70½	71	+ ⅞
CIL pr	40	31½	31½	31½	
Can Wire B	100	9½	9½	9½	
Cdn Brew	1054	46½	45½	46½	+ ⅛
C Br Alum	420	11½	11½	11½	
CBAL A w	400	400	375	400	+15
CBAL B w	100	675	675	675	
Cdn Can A	45	13½	13½	13½	
Cdn Celan	235	27⅞	27⅞	27⅞	+ ⅞
C Cel $1 p	150	29½	29½	29½	
C Cel 1.75p	75	34	34	34	
C Chem	300	6½	6½	7½	+ ½
C Chem w	2350	370	360	370	+10
C Collier	300	7½	7½	7½	— ½
C Curt W	600	120	120	120	
C Dredge	175	12½	12½	12½	— ½
C Fdrg A	100	11½	11	11	— ½
C Fdrg B	800	8	8	8	
CF Prod 1s	25	34½	34½	34½	
C Gas 1s p	125	9½	9½	9½	
CGas 1s w	1000	200	200	200	+5
Cu Ser A	227	13½	13½	13½	
C Husky	1410	6½	6½	6½	
C Husky w	20	310	310	310	+5
C Hydro	1115	12	11½	12	+ ½
C Imp Bk C	2306	64	63½	64	+ ½
C Ind Gas	1900	9	8½	9	+ ½
CIL	300	14½	14½	14½	
Cdn Oil	4812	32	30½	32	+1
Cdn Oil 8	15	100½	100½	100½	
CPR	4811	29½	28½	29½	— ½
Cdn Tire	45	40	40	40	
C Tire A	130	43½	43½	43½	— ½
CWN Gas	630	17	17	17	+ ½
CWN G pr	310	15	15½	15½	+ ½
Coch-D	110	18½	18½	18½	+ ½
Cockshutt	160	13½	12½	13½	
Col Cell	400	300	300	300	+3
Comb Est	195	31½	31½	31½	
Con Bath	1440	21½	19½	21	— ½
Con Gas	12000	51½	51½	51½	+ ½
Corby vt	375	17½	17½	17½	+ ½
Corby B	250	16½	16½	16½	
Cranson	265	11½	11½	11½	— ½
Crain RL	175	19½	19½	19½	
Crown Tr	270	42	42	42	
Crown Zel	25	80	80	80	— ½
Crush Int	400	9½	9	9	— ½
Crush pr	25	100	100	100	
Dist Seag	2060	40½	40	40½	+ ½
D Ang pr	450	66	66	66	
D Bridge	525	11½	10½	10½	+ ½
Dom Elect	100	7½	7½	7½	
Dom Fd w	75	60	60	60	—10
D Foundry	125	35½	35	35½	—½
Dom Stores	1600	12½	12½	12½	+ ½
Dom Stores	2600	17½	16½	16½	— ½
Dom Tar	22811	17½	17½	17½	+ ½
Dom Inv	40	42½	42½	42½	
Eddy Match	20	108	108	108	—10
Eddy	40	23½	23½	23½	
Emp Life	410	60	60	60	
Erin B	100	100	100	100	
Exquisite	400	15	15	15	— ½
Exquisite p	1750	14½	14½	14½	+ ½
Fam Play	320	19½	19½	19½	+ ⅝
Fed Grain	425	9½	9½	9½	
Dom Text	415	12½	12½	12	
Fleetwood	975	13½	13½	13½	— ½
Ford UK	300	60	60	60	
Ford Can	1135	134½	133	135	
Fraser	470	32½	32½	32½	— ½
Freast A	475	20½	19½	19½	— ½
Gatineau	305	20½	20	20	
Gal 5 pr	25	130	130	130	
Gen Bake	1105	9½	9½	9½	— ½
G Dev	400	16½	16½	16½	— ½
G Dynam	115	25½	25	25	—1
GMC	113	44	44	44	— ½
Gt Waves	773	2.06	1.96	2.01	— ½
Globe A	145	23½	23½	23½	— ½
Goodyear	220	143	140	143	+2
Goodyear p	412	44½	44½	44½	
GL Paper	2080	17	16½	17	+ ½
G L Pow w	205	14½	14½	14½	— ½
GN Gas	750	8½	8½	8½	+ ½
GNGas w	825	225	220	220	
GN G B w	540	200	195	195	—5
Great West	200	100	100	100	—5
Gt Wpg G	610	13½	13½	13½	— ½
Gr Wpg vt	1277	14½	14½	14½	— ½
Greyhound	120	26	26	26	+30
Greyhound	200	19½	19½	19½	— ½
Guar Tr	300	43	42½	43	+ ½
Harding	1950	17½	17	17	— ½
H Dasch	210	30	30	30	
Horne Pt	2905	345	335	340	—5
H Smith	180	44½	44½	44½	+ ½
Hud Bay	257	60½	60½	60½	
Imp Inv A	2375	21	20	20½	+ ½
Imp Inv 6%	220	21½	21½	21½	
Imp Life	15	113	112	112	—5
Imp Oil	6725	45⅞	45½	45⅞	
Imp Tob	1270	32½	32½	32½	— ½
Int Accep	277	69½	69	69½	
J Ac wts	30	35½	35½	35½	+1
Int Min	200	420	420	420	—30
Inglis	300	15½	15½	15½	+ ½
Inland C pr	500	17½	17½	17½	— ½
Inland Gas	1325	8½	8½	8½	
Inland G pr	230	16½	16½	16½	
Inland G w	325	195	195	195	—20
Int Util	820	34½	33½	34	
Int Util pr	125	64½	64½	64½	— ½
Intpr B Inv	115	40	40	40	
Inter PL	1080	72½	72½	74½	+ ⅝
Int Sil P	1930	200	195	200	
Inv Syn A	1400	60	60	60	
Jamaica Pd	120	24½	24½	24½	
Jefferson	600	8½	8½	8½	— ½
Jerbey C	12835	400	380	400	+5
Jerk C pr	200	11½	11½	11½	
Jock cons	1000	3	3	3	—5
Kelly DA	110	7½	7½	7½	
Kelly wts	325	140	130	130	—10
Kelvinator	400	10	10	10	
Labatt	60	37½	37½	37½	— ½
Laburge	1200	8½	8½	8½	
Laburge A	700	8	8	8	
Laburge w	130	300	300	300	
Lake'd	1250	250	245	245	+5
LOut Com	3580	200	200	200	—5
LO Com p	300	8½	8½	8½	— ½
Lamb Sec	150	14½	14½	14½	
L and JA	180	20	20	20	
Levy	1982	12½	12	12	— ½
Levy pr	125	62	62	62	
Lob Co A	695	42	41½	42	+ ½
Lob Co A w	900	19½	19	19	+ ½
Lob Co B	870	43	42½	42½	— ½
Lob Co pr	120	60	60½	60½	+ ½
Loeb G 1 pr	200	21½	21½	21½	+ ½
Loeb GS pr	100	21½	21½	21½	— ½
Loeb M	1300	14½	14½	15½	+ ½
MacLeods A	30	24	24	24	+ ½
MB PR	9600	15½	15½	15½	+ ½
M Lf Card	20	23½	23½	23½	
M Lf Mid	4000	15½	15½	16½	+ ½
M Lf M pr	215	100	100½	100½	
Mass-F	4907	13½	13½	13½	
Mass-F 5%	115	100½	100½	100½	+ ½
Mid-West	2015	225	215	215	—5
Mid Brick	250	200	200	200	
Molson A	422	20½	20½	20½	
Molson B	422	20½	20½	20½	
Molson pr	100	42½	41½	42	
Mont Loco	100	12½	12½	12½	— ½
Mont Trst	30	68½	68½	68½	
Moore	1400	38½	38	38½	— ½
Nat Drug	2100	17	16½	16½	+ ½
Nat Dr pr	100	16½	16½	16½	+1½
N Gros pr	70	27½	27½	27½	+ ½
N Hos B	9410	6½	6½	6½	
N St Car	140	12	11½	11½	— ½
Nia Wire xd	300	12½	12½	12½	—1
Nia Wir R xd	300	12½	12½	12½	+ ½
N Star pr	75	50	50	50	
NO NGas	430	18½	18	18½	+ ½
NQ Pow	410	21½	21½	21½	
Nor Phone	420	9½	9½	9½	
NW Util pr	110	80	80	80	
Ocean Con	150	10	10	10	
Oshawa A	2140	21½	21	21½	+1
Overland pr	140	9½	9½	9½	
Page-Hers	300	24½	24	24½	
Pal Pet	2405	11½	11½	11½	+ ½
Pembina pr	225	47½	47½	47½	
Pow Corp	135	28½	28½	28½	
Premium	275	270	270	270	
Pres Elect	7000	17	15	15	—2
QN Gas	771	6½	6½	7	— ½
QN Gas pr	30	40	40	40	
QN G wts	300	265	265	265	
Rathmore	200	17½	17	17½	+1
Rex AV C	2100	8½	8½	8½	+ ½
Rex AV pr	220	84	84	84	
Rolland A	400	9½	9½	9½	
Rothman	4025	13½	13½	13½	+ ½
Royal Bank	1225	74½	73½	74½	+ ½
Royalite	2415	10½	10½	10½	— ½
Russell	1100	11	10½	10½	— ½
SL Cem A	1305	12½	12½	12½	— ½
SL Corp	382	24½	24½	24½	+ ½
St Maurice	500	75	75	75	—3
Salada A	1520	19½	19½	19½	— ½
Seven Art	10420	14½	14½	14½	
Shawin	7000	27½	26½	27½	+ ⅝
Shenin A	50	29	29	29	
Shaw A pr	110	41	41	41	+1
Silverwd B	600	11½	11½	11½	+ ½
Silverwd B	100	12	12	12	+ ½
Simpsons	600	29½	29½	29½	
Southam	30	38	38	38	— ½
Stafford xd	625	5½	5½	5½	
St Pav	825	13½	13½	13½	+ ½
St Radio	125	18	18	18	
St Wire C	4000	22	20	22	+5
Stedman	600	40½	40	40½	+ ½
Steel Can	1221	74½	73½	74½	+ ½
Steel C rts	21700	380	370	370	
Steinberg A	1135	30½	30½	30½	+ ½
Ster Tr	130	76	76	76	+ ½
S Propane	800	16	15½	16	
S Prop wts	325	125	115	120	+5
Supertest	1125	13½	13½	13½	
Switson	200	175	175	175	
Tamblyn	710	22	22	22	
Texaco	300	67	67	67	
Texaco pr	30	84½	84½	84½	
Thorncliff	1975	89	85	85	— ½
Tor-Dom	610	61½	61½	61½	
Tor Iron A	200	16	16	16	
Tor Iron p	110	62	62	62	
T Fin A	3585	32½	32	32	
T Fin B	220	32½	32½	32½	
T Fin 5sw	1280	490	490	490	
T Fin 5tw	1665	115	114½	115	+ ½
Tr Can PL	1821	32½	32½	32½	— ½
Trans Mt	3115	13½	12½	13½	+ ½
Trans PPL	423	20½	20½	20½	+ ½
Un Gas	1070	18½	18½	18½	
U Corp B	1700	24	24	24	
Un Steel	300	46½	45½	45½	— ½
Vic G Tr	50	32½	32½	32½	—2½
Walmer	650	160	160	160	
Walk GW	2985	32½	31½	32½	+1½
Webb Knp	300	300	300	300	
Westeel	100	10	10	10	— ½
W Copper	300	250	245	245	—15
W Cop w	1200	130	130	130	+10
Weston A	775	18½	18	18½	+ ½
Weston B	1100	22½	21	22	— ½
Westn 4½p	35	94½	94½	94½	
rst A w	2500	19½	19½	19½	— ½
Wood JA	25	27	27	27	
Woodwd A	225	20	19½	20	
Wdwd A w	125	20	20	20	—15
Wright	200	200	200	200	
Curb					
Anglo Nfld	3880	8	7½	8	+ ½
Asbestos	2135	29½	29½	29½	— ½
CD Sug	478	20	20	20	
C Bronze	25	19½	19½	19½	— ½
C Paper	640	24½	23½	24½	+ ½
D Glass	45	70½	70½	70½	+2½
Dupont	767	21½	20½	21½	+ ½
Int Pap	351	33½	33	33½	+ ½
Lob Inc	355	16½	16½	16½	+ ½
MacLar A	225	22	22	22	
MacLar B	225	22½	22	22	
MO Paper	280	33½	30½	31½	+ ½
Ogilvie	300	32½	32½	32½	+ ½
Price Br	434	44½	43½	43½	— ½

Active Stocks

Volume		Close	Change
NEW YORK			
166500	Am Viscose	49½	—2½
62700	Raytheon	47½	+ ½
63000	Avco Corp	20½	+ ½
36400	Gen Mills	53½	+ ½
97100	Hoeing	44½	—2½
46200	Brunswick	36½	— ½
43600	Am Motors	17½	+ ½
40500	Gen Motors	44½	— ½
33700	Std Oil NJ	46	— ½
33000	Schenley Ind	32½	+ ½
MONTREAL			
16000	Spartan	25	
12000	Imp Invest A	20	+ ½
11300	Cdn Silica	100	—5
900	Texas Gulf	17½	+ ½
7875	Shawinigan	37½	+ ½
6515	Bk of Commerce	64	+ ½
4500	Anglo Nfld	8	+ ½
4200	Calgary Power	39	
4237	MacM & Pywell	13½	— ½
Mines and Oils			
30000	Bornite	9	—2½
27000	Carbec	17	—2
21700	Mercury	110	+5
20000	Porcupine	17	—1
17500	Durat Nfld	9	—4½

Toronto Mines

Stock	Sales	High	Low	Close	Net Ch'ge
Akaneet	11500	13	11	12	+1
Adwemac	400	420	400	420	+5
Agnico	2017	40	38	40	—8
Alba Rand	2000	4½	4½	4	
Am Larder	1000	16	16	16	
Amal Rare	2000	7	7	7	—2
Anacon	27900	32	26	32	+7
Anoil	500	5½	5	5	— ½
Anglo Rar	200	700	700	700	+5
Arno	1000	60	60	60	—3
Arjon	2000	7	6½	6½	— ½
A Arcadia	11000	63	60	63	
A Arc B w	2300	1½	1	1½	—1½
All C Cop	500	135	125	135	
Atlas Yk	2000	6	6	6	
Atlin-Ruf	8100	9½	9	9½	
Aumacq	8500	6½	6	6½	
Auto	1000	285	285	285	—5
Barnat	700	151	150	150	+3
Bary Expl	2700	47	46	47	+2
Base Mets	12300	11	9½	11	+1
Baska	1100	9	8	9	
B-Dom	30600	18½	17	17	—1
Belcher	1010	56	56	56	—1
Bevcon	5365	12	11	12	+1
Bicroft	4000	74	72	74	+5
Black Bay	4500	8	7	7	—1
Bordulac	2500	9	9	9	—1½
Bouzan	5500	54	52	52	
Bralorne	105	620	620	620	+5
Bruel Reef	1150	26	26	26	
Brunwk	1000	355	355	355	
Buffel	1500	5½	5½	5½	— ½
Buff Ank	2100	125	125	125	
Cable	5000	12	11½	11½	—1
Cadamet	1025	8½	8½	8½	
Camp Chib	1957	875	855	875	+20
Camp RL	900	13½	13½	13½	— ½
C Tung	3400	170	165	170	
C Astoria	500	5½	5½	5½	
C Dyno	3000	87	85	85	—4
C N Inco	13500	9	8½	8½	— ½
Cdn NW	1200	21	21	21	— ½
Cdn Thor	1500	3½	3	3½	
Can-Erin	7000	47	45	45	—2
Cassiar	1864	14½	14½	14½	— ½
Cayzor	900	41	41	41	—1
Cent Pore	1000	9	9	9	
Cheskirk	2000	3½	3½	3½	+ ½
Chester	6200	38½	38	38	—1
Chib-Kay	2000	14	13	14	—1
Chib M	700	73	73	73	—2
Chimo	2000	31	48	48	—3
Chrom	215	610	610	610	—10
Coch Will	900	345	345	360	+20
Coin Lake	3000	16	16	16	+1
Coniagas	1600	82	82	82	
C Bellek	1440	11½	10½	11	— ½
C Callinan	500	7½	7½	7½	— ½
C Discov	4650	275	260	260	—15
CG Arrow	500	20½	20½	20½	— ½
CHalil	27900	42	41	41	— ½
C Marben	7700	47	45	47	+2
C Marcus	6725	100	90	100	+3
Con M S	3645	23½	27½	27½	+ ½
C Mogul	5000	142	138	140	—8
C Morrison	2000	28	28	28	+1
C Mosher	6200	176	170	174	+4
Con Negus	6100	14	13½	13½	
C Northld	1000	32	32	32	+1
Cons Cop	6000	30	30	30	—2
C Red Pop	100	8	8	8	
C Regcourt	4000	7	7	7	— ½
Cup Corp	2000	19	17	19	+1
Cup-Blan	1000	6½	6½	6½	—1½
Cromwell	4767	120	117	120	—1
Crodee	500	21	21	21	
Courvan	1300	16	15	15	—1
Craigmt	640	14½	14	14½	+1
Daering	2042	11	10½	11	
D'Aragon	3500	35½	35	35½	— ½
De Cour	500	5	5	5	
Deer Horn	27400	27½	26½	27	
Delhi Pac	11225	55	54	54	—1
Delnite	2522	23	23	23	
Denison	1374	62½	59½	59½	
Dickson	600	280	275	275	—6
Dome	100	32½	32½	32½	
East Mal	10700	180	170	180	+10
East Sull	1900	192	191	192	—1
Elder	3000	160	160	160	—5
Eldrich	1000	16	14	14	— ½
Falcon	1800	38½	38½	38½	— ½
Faraday	1400	197	195	195	—2
Fawn T	500	9	9	9	+1
Fleinum	2000	35	35	35	+1
Francoeur	1000	5	5	5	
Frobisher	5100	11	11	11	—1
Gatewn	2000	3½	3	3	
Geco Mines	1175	32½	32	32½	+ ½
Genex	10200	9	8	9	+1
Giant YK	173	10½	10½	10½	— ½
Glacier	500	17	17	17	+ ½
Glenn Uran	1000	4½	4½	4½	+ ½
GF Mining	4000	11	11	11	
Goldray	3000	18	17	17	
Granduc	5030	10½	10	10	—1
Grandor	2500	225	225	225	+5
Guleh	500	4½	4½	4½	
Gunnar	46C	380	375	380	
Har-Min	20500	9½	9	9	—3
H of Lakes	2000	6½	6½	6½	— ½
Headway	6000	30	28	30	
High-Bell	200	230	230	230	—1
Hollinger	1700	23½	24	24½	—½
Howey	600	280	280	280	
Hud Bay	1230	35½	35½	34½	+ ½
Int Nickel	6800	74½	74½	74½	— ½
Iron Cap	1450	127	122	126	
Jac Mines	2000	61	60	60	
J Waite	31600	32	30½	32	+1
Jacobus	2000	72	71	71	—1
Jaye Expl	1000	15	15	15	— ½
Jellicoe	3000	7	7	7	
Jolarche	2000	9½	8½	8½	— ½
Joliet	9500	26	25	25½	— ½
Jonsmith	500	10½	10½	10½	
Jowsey	1000	20	20	20	—1
Kerrite	1100	6	6	6	
Kerr Add	1710	10½	10	10½	
Kilembe	100	230	230	230	—5
Kirk Lk	22000	71	70	72	—1
Kopas	7000	17½	17½	17½	+ ½
Lab Min	145	33½	33½	33½	
L Duffault	2000	35	34	34	—1
L Shore	2145	240	235	235	
Lamaque	1100	340	320	340	+5
Largin	10000	66	63½	65	—1
Latin Am	4700	34	33	34	
Leitch	2000	142	142	142	—7
Lexindin	2000	3	3	3	+ ½
Lf. Lac	697	180	165	180	+8
Lorado	11100	182	172	172	—8
Lorado wts	11200	105	105	105	—1
Louvicourt	12000	5½	5	5	
Lyndhst	4000	10½	9½	9½	— ½
Lynx	4000	6½	6½	6½	+ ½
Marmora	1500	270	270	270	+5
Martin	500	3½	3½	3½	+ ½
Matarrow	500	3½	3½	3½	
Mandy	1000	3	3	3	
Mt Wright	67700	100	90	90	—7
Murray M	30100	95	91	95	—4
Nello	2500	15	15	15	+1
New Alger	6000	4½	4	4	—1
New Ath	2700	30	29	30	—2
New Cal	3500	37	30	30	
N Harri	1000	5	5	5	
New Mosaic	3100	75	74	74	—1
Newlund	16100	21½	20	21	—3
N Man	2700	45	44	45	
N Mylama	3750	65	64	65	
Nexmac	500	4	4	4	
Nickel MB	3615	50	50	50	
No Acme	8100	14	13	14	+1
Normetal	900	84½	83½	83½	+ ½
Norbax	9000	13	12	12	—1
Norlyne	1000	4	4	4	
N Coldstrm	2500	124	120	120	—1
Northgate	4313	38	37	38	+1
N Goldcrest	7165	24½	24½	24½	— ½
Norsp A wt	200	34	34	34	
North Cap	900	146	145	145	—9
Norvalle	4000	10	9	10	+ ½
O'Brien	1500	36	36	36	—1
Oka Rare	1250	10	10	10	—1
Opemiska	4432	765	725	740	—30
Orchan	1700	139	136	136	—1
Ormsby	600	23	23	23	—1
Osisko	1750	32	31	31	
Paramq	17200	12	11	11	—1
Pardee	2500	12	11	11	
Patino M	100	265	265	265	
Pato	100	234	234	234	+4
Paymast	3025	16	16	16	
Peerless	15700	15	13½	13½	—2½
Perk Crow	640	51	51	51	+1
Pitch-Ore	3500	4½	4	4	
Placer	255	20½	20½	20½	
Pow Rou	1000	35	35	35	
Preston	250	335	335	335	
Prog Air	4300	66	65	65	—3
Purdex	1500	4	4	4	
Que Chib	1500	20	19½	20	
Que Lab	2000	3½	3	3	

RIP KIRBY

ABBER NATHY

REX MORGAN

HI & LOIS

JUDGE PARKER

ARCHIE

LIL ABNER

BLONDIE

POGO

KERRY DRAKE

Garden Notes

Foliar Feeding Flop

By M. V. CHESNUT, FRES

Seven or eight years ago there was a great hoo-ha in the gardening world over a new technique in applying fertilizer to plants known as foliar feeding. As the name implies, this consists of spraying the leaves of the plants with a weak nutrient solution, feeding them through the leaves rather than through the roots, something like the intravenous feeding of hospital patients who can't take nourishment by mouth.

I took a crack at foliar feeding when it first came out, with some rather dramatic results. Just how much of the stimulated growth was due to the fertilizer absorbed through the leaves and how much through the roots I couldn't say, for there was always a certain amount of drip to the ground.

* * *

I tried several brands of high-test soluble fertilizers in my experiments, such as Rapid-Gro and Hyponex and Folium and, while I couldn't notice any difference in results, growth and general health of the plants was obviously better than in unfertilized plants.

Since that time, I have gone a bit sour on foliar feeding. This technique has its uses, it is true, just like intravenous feeding in medicine, but for general use, I can't say I am overly enthusiastic.

The trouble lies in the natural-born shiftlessness of the human animal. Foliar feeding works like a charm when you keep it up, wetting down the leaves of the plants every day with a fine, misty spray of nutrient solution. It's when you get careless and miss a few feedings that trouble occurs.

* * *

I think something like this happens when the plants receive all their necessary nutrients by way of the leaf pores, the roots don't have very much work to do. They go all fat and lazy and, instead of scurrying around scratching for a living, they just stay put, doing nothing at all except anchoring the plant in the soil. Certainly the root system of plants fed in this way was not very extensive—more like the flashy roots you get on a slip rooted in water—and nothing like so well equipped with feeding root hairs as a plant grown in normal fashion.

With a skimpy root system, the plant is in trouble as soon as its daily meal through its leaves is not forthcoming. The roots are not equipped to take over the job on short notice and the plant starts looking very sorry for itself. Human nature being what it is, such missed feeds are bound to occur, which is why I rule out foliar feeding as a routine gardening procedure.

* * *

It is when emergency cases of severe malnutrition crop up that foliar feeding becomes a really useful tool to the gardener. When pale leaves in rhododendrons indicate chlorosis caused by a deficiency if iron in the diet, when the ash-gray margins of the leaves in gooseberries signal a lack of potash and when the typical symptoms of magnesium shortage show up in tomatoes and other plants, the quickest way to put them right is by feeding the missing food element by leaf. This will keep the plants alive while their soil diet is being corrected.

Water also can be taken in through the leaf pores, and the best nursing care you can give a newly planted tree or shrub, particularly evergreens, is to freshen up the foliage with a jet of water every time you have the hose out. Sweet peas, garden peas and runner beans respond in a dramatic fashion when sprayed over with clear water in the evening following a hot day.

More Interest Seen — But Libraries Poor

Canadians Turn to the Arts

WINDSOR, Ont. (CP)—Canadians are showing more interest in the arts and humanities, although there are too many communities with inadequate library facilities Mrs. P. H. Woycenko of Winnipeg told members of the National Council of Women Tuesday night.

In her report at the council's 68th annual meeting here the arts and letters chairman urged members to continue supporting the proposed Lady Aberdeen Memorial Library which would house in Ottawa some 5,000 books by and about Canadian women.

Mrs. James Aitchison of Weston, Ont., chairman of films, commended members for promoting more suitable children's films through their local councils and noted that Canada is the newest member of the International Centre of Films for Children.

* * *

In her report as chairman of radio and television, Mrs. Norman Muir of Montreal said that entertainment, education, mental stimulus and information were the prerequisites for good radio and television programs.

"I sense a growing understanding in the committee of the immense implications of these powerful media of communication and what is even better, there is a noticeable improvement in local planning and achievement," her report said.

* * *

Local councils should study their provincial laws dealing with suspension of juvenile drivers' licences, Mrs. A. E. Shelmerdine of Edmonton, chairman of public safety, recommended in her report.

The report emphasized that women were concerned with promoting safety education through their councils and investigating ways of ensuring safe conditions at level and pedestrian crossings in danger areas.

Hollywood Today — By Sheilah Graham

Doris Gets Happy Pappy

HOLLYWOOD (NANA)—**Doris Day** will get a jolly-looking father, **Jackie Gleason**, in "Jumbo," for **Joe Pasternak** at Metro. For a moment, when I heard the news, I thought Jackie was wanted for the title role. But he'd have to take off some weight for that.

* * *

Singer **Johnny Johnston**, once married to singer **Kathryn Grayson**—and whatever happened to Kate?—is coming back to Hollywood to star in "Cause of Death," with pretty, blonde **Inga Stevens**.

* * *

Mrs. Peter Ustinov would like to be the only woman in husband Peter's "Billy Budd" movie. She is Canadian actress **Suzanne Cloutier**. . . . Glimpsed at the ranch house in Ojai were **Eva Marie Saint** with husband **Jeffrey Hayden** and the **Andre Previns**, downing the delicious chicken poached in champaigne, with fresh mushrooms and sweet herbs.

* * *

Jack Lemmon plays a noncomic alcoholic in "Wine and Roses." Jack is so good at comedy we're inclined to forget he's also a good dramatic actor . . . the late **Wally Beery's** stand-in for 25 years, **Harry Wilson**, snared a small role at Columbia in "Notorious Landlady."

* * *

The **Danny Kayes** will be entertaining the daughter of the **Emperor of Japan** when she comes to Hollywood. Danny met the royal lady on his recent trip to Japan. **Maurice Chevalier** exchanged his famous straw hat for a cassock in his current movie, "Jessica." Maurice portrays a singing priest in the picture now filming in Sicily . . . **Marcello Mastroianni** goes from "La Dolce Vita" ("The Sweet Life") to "Divorce, Italian Style." To be followed by "The Private Life of Brigitte Bardot." Well——

* * *

The studios here are bidding for the film rights of **Leon Uris'** new book, "Miller 18"—about Warsaw under the Nazi regime. It will be treated in the same way as Uris's "Exodus." Mostly fact, with some fiction.

When **Elvis Presley** took his Rolls-Royce home to Memphis, the family cook looked at it, then asked, "Why don't you get one of those little cars like they're making now?"

Attractive Australian — Sister Heaves Sigh

Open-Heart Surgery Saves Lynnette

VANCOUVER (CP) — Lynnette Walsh came through five hours of open-heart surgery successfully Tuesday and an hour later spoke to her sister.

"She looked very well," said Yvonne Walsh, breathing a sigh of relief.

* * *

Lynnette, attractive 20-year-old Australian girl, underwent the delicate surgery at Vancouver General Hospital, where she had come seeking a cure for a rare heart ailment.

Hospital authorities said her condition was satisfactory. She is being kept under constant surveillance because for three or four days she will be considered critically ill, routine in every such case.

* * *

Her surgeon, Dr. Ross Robertson, said the operation was successful and he expects the patient to be fine.

Lynnette arrived with her sister May 22 from their home at Wollongong, a steel town 70 miles south of Sydney.

The ailment had limited Lynnett's activity for eight years and during recent years she had suffered increasing attacks of shortness of breath.

Last October, when Dr. Robertson visited Australia to instruct doctors in open-heart-surgery techniques, he examined Lynnette and told her an operation would be necessary to correct the fault.

Her doctor in Australia advised her to come to Vancouver, where the General is one of the foremost institutions in cardiac surgery.

* * *

Similar operations are performed three times weekly in the hospital. An artificial heart makes it possible to have the bloodstream bypass the heart while it is mended.

For Lynnette, surgery climaxed a story of generosity of the residents of Wollongong, where in three weeks after learning of the girl's ailment, employees at the steel plant there contributed nearly $4,500 to pay for her trip and operation.

CBC 'Open-Minded' On Outside Probe

OTTAWA (CP)—Any study of the CBC by independent management consultants should be aimed at the corporation's operations where savings could "very possibly" be made, Robert Dunsmore of Montreal, chairman of the CBC board of directors, told a Commons committee yesterday.

'UNREALISTIC'

But he said a recommendation last year by Auditor-General Maxwell Henderson that management experts study the CBC's organization and financial operations was "very unrealistic at the time."

Mr. Dunsmore appeared as a witness before the Commons broadcasting committee following last Thursday's statements by Mr. Henderson urging such a study.

The auditor-general, a former comptroller of the publicly-owned CBC, said he made such a recommendation to the CBC board of directors last June.

Mr. Dunsmore said the board has an open mind on the possibility of bringing in outside experts.

But if management consultants were brought in, it would be in the field of CBC operations. The board felt that the CBC's financial controls were "well taken care of."

Loper Dress Will Grace Gable's Son

HOLLYWOOD (UPI)—John Clark Gable, only son of the late actor, will be christened in a dress made by famous designer Don Loper who said "it's suitable for the son of the former king of Hollywood."

Loper, who makes dresses for some of Hollywood's biggest stars, presented the gown to the late actor's widow Kay as a present to the baby.

"It's the kind of christening dress that England's Prince Charles wore," said Loper. "It's a very formal dress made of Batiste linen and Balenciea lace. It has 160 yards of lace."

PSORIASIS
no longer embarrasses me
The ugly crusts and scales of psoriasis, appearing on arms, legs or scalp, need no longer force you to wear long sleeves, long skirts, a long bob. As hundreds of thousands of sufferers have learned, SIROIL tends to remove external psoriasis lesions. It won't stain clothing or bed linens. Sold on 2 weeks satisfaction or money back basis. Many years of fine results.
thanks to SIROIL
WRITE FOR NEW FREE BOOKLET
AT ALL DRUG STORES
SIROIL OF CANADA, LTD.

VIEWS of SPORT

By Red Smith

The pop of a champagne cork opened the second round. "A little bit of Shelby," said Doc Kearns, who has no intention of forgetting how he and Jack Dempsey sacked that Montana cowtown away back in 1923. In those days it was Dempsey's blood that bought the wine. Today it is the sweat and tears and old grey head of Archie Moore, who was up in the ring firing inside rights into the features of a sparmate named Greatest Crawford while his larcenous old proprietor poured bubbly for the working press.

"Greatest Crawford," a guy said thoughtfully, watching that tall and agile young man in three busy rounds with the light heavyweight champion of various worlds. "What do they call him for short?"

"Great," Doc Kearns said, unsmiling.

This was in the Palestra, half saloon, half dance hall, where Othello the Noble Moore is renewing his youth and entertaining the guests at Kutcher's Country Club, with a view toward amusing the clientele and abusing Italy's young Giulio Rinaldi in Madison Square Garden Saturday night.

"We saw Rinaldi work yesterday," a visitor had told Archie. "Don't know whether he can fight, but he's brilliantly fast."

Archie nodded indulgently. "Probably read where I was working for speed," he said, "and decided he'd better do the same so's he could keep up with me."

The Gentleman Is Ready

Then, like a poker player who's been called, he showed his cards, three rounds of almost ceaseless two-handed punching with Crawford, a session with the speedbag, a brisk and polished turn of rope-skipping, a routine of sit-ups and other calisthenics.

The tempo was fast, the belly flat, and the wise old face alert, with none of the harvest-moon lassitude it takes on in vacation times. Make no mistake about it, The Mongoose is close to the weight limit and as fit, physically, as he'll ever be again. Indeed, he went through the aching familiar drudgery with a relish that was downright obscene in a gentleman of his year. "Aaah!" he would cry, slipping punches and countering with a volley.

Tourists driving in from a visit to Rinaldi's camp in the Rip Van Winkle country saw a hand-lettered sign on the roadway approaching Kutcher's: "Antiques at Top of Hill." Sure enough, on the hilltop was the original, unmitigated, unparalleled, incomparable antique.

It occurred to somebody that although Archie had been living by his wits for 45 or 47 years or so and by his fists for 25, this would be only his seventh fight (out of 213) in New York and his second in the Garden. He'd been knocking around the world 18 years and had won the world championship before they let him in the big hall to defend himself Harold Johnson in 1954.

Long, Long Trail

"It was ten years earlier I come to New York the first time," Archie said. "End of 1944 I'd been all over the world, with a year in Australia and Tasmania—and they loved my style there. All those moves I could make, I'd been learning since I was boy-size. First time my auntie took a switch to me I learned to move inside.

"Promoter-manager fella in San Diego, name of Len Platner, was working with me then. I told him I'm ready for New York; if I can't make the big town now, I might as well give up. He called Al Weill. 'Can he fight?' Weill asked him. 'Yes.' 'Is he game?' 'Yes.' But Platner said Weill talked like I was a chattel or a horse or something and we didn't go with him.

"I woulda been 29 or 30 then. I had a—lemme see— a 1941 Buick and I drove East from California and the car blew up on me in Pittsburgh. Fortunately, my mother was living there then. I took a bus to New York and I met Jimmie Johnston and I liked him."

The late James J., whose brother, Charley, was to follow him in a long succession of Moore managers, helped make a match with Nate Bolden in the St. Nick Arena. Archie won it but it was a stinker and Mike Jacobs wasn't interested in Moore as an attraction. "Bolden grabbed, wouldn't let me fight," Arch said.

Those Golden Days

A little later Moore fought Bolden back in Baltimore.

"Same fight," Archie said, "and I beat him the same way. But there in Baltimore the press, Jesse Linthicum and Roger Pippen, they loved me. 'Another Joe Gans,' they wrote. They appreciated my arts in Baltimore. In New York they were conditioned to busy guys like Beau Jack and hitters like Graziano.

"Well, all right, I kept fighting, back in Baltimore where they appreciated me, but there was a fight in the Garden every week then, and every week there'd be $80,000, $75,000, in the house. I'd look at those figures and the best pay day I ever had up to then and maybe another ten years was $8,000."

It was not a bitter tale, or at least it wasn't bitterly told. These are the mellow years for the old gentleman, mellow and golden.

Stroke, Stroke on Elk Lake Again

Out for a practice spin are Victoria University Rowing Club members Dave Davies (left), George Colgate, Randy Bouchard, Ernie Yakimovitch, Brian Hitchens, Jack Firkins, Peter Green (coach), Dan Paterson and Pete Fortye (cox).—(Robin Clarke photo.)

* * * * * *

Rowers Not Ready for UBC Yet

By JIM TAYLOR

Four battered shells with tyros at their oars and patches on their bottoms are back in action on Elk Lake these days, powered by Victoria University students with a dream of an eventual race with University of British Columbia.

Formed last winter, the University rowing club has practised once a week for the past three months under the coaching of Peter Green, who was stroke on the shell that carried Canada's Olympic hopes to England in 1948. The boys, about 18 of them, are short on experience, but the shells are steeped in it.

All four of the shells, on loan from the Victoria Rowing Club, have been around for 20 years or more. Their history dates back to the late 1930s when the James Bay Athletic Association was a rowing power on the west coast.

Dan Paterson knows. He is stroke on the University team, and one of the shells the club uses is the same one his father used with the JBAA team in 1938. Stored during the war when most of the team were overseas, it has been used at various times by the Navy, several other organizations, the Victoria Rowing Club, and finally the University club.

"The new club was formed because now that we have university status we'd like to compete in various sports with UBC," Paterson said.

"Next year we'd like to get a race going in connection with the Swiftsure. Right now we need coaching help and more members."

The boys are taking their new sport seriously, always with the eventual goal of a race with powerful UBC. But they face facts.

"We aren't ready for UBC yet," Paterson laughs. "We're going to race Shawnigan Lake Boys' School first if we can. Then we'll work our way up."

Another Reversal For Skidding Vics

VANCOUVER — Victoria's senior lacrosse club, managing only 20 shots in the game, took an 18-6 beating from Vancouver here last night in an Inter-City Lacrosse League game before 500 fans.

It was the most inept performance of the season for Vics, who have managed only one tie in 10 games to date. Crippled by the loss of Jim McNeill, Tom Collett, Tommy Druce and Jack Howse, they were never in the game although the score was 6-3 at the half.

McNeill is out for two weeks with a broken toe, Collett may miss three weeks with a broken nose, Druce was unable to make last night's game, and Howse is in Portland for the exhibition series.

Every member of the Vancouver team except goalie Don Hamilton got at least one point in the rout. Team captain Gordie Gimple scored four goals, including his 200th in league play, and Fred Usselman also got four to bring his total to 26 this season. Bill Chisholm and Whitey Nelson each scored twice, with single goals going to Bill Warrick, Alex McKay, Ted Hunt, Bob Babcock, Pete Black and Stu Smith.

	GP	W	L	T	F	A	Pts
New Westminster	11	11	0	0	154	[illegible]	22
Vancouver	10	5	4	1	121	[illegible]	11
Nanaimo	11	3	6	2	107	[illegible]	8
VICTORIA	10	0	9	1	79	[illegible]	1

Last night's score: VICTORIA 6 at Vancouver 18.

Next game: Saturday—Vancouver at VICTORIA.

ONE EACH

For Victoria, Al Gill, Jack May, Whitey Severson, Jack Showers, Al Davies and Dave Nelson each scored once. Davies' goal was the 200th of his career.

Geordie Johnston was in goal for Victoria for the first two periods. He gave way to Barry Forbes in the third, but Forbes injured his back before the period ended and Johnston came back to finish the game. Between them they handled 34 shots while Hamilton had the easiest time of any goalie this year, blocking only 14.

* * *

Victoria	G	A	P	Vancouver	G	A	P
Johnston	0	0	0	Hamilton	0	0	0
Gill	1	0	2	Henry	0	1	0
May	1	0	0	Warrick	1	0	0
Gray	0	1	2	Chisholm	2	1	0
Doig	0	1	0	McKay	1	2	0
Severson	1	1	2	Hunt	1	1	0
Jay	0	2	2	Babcock	1	0	0
Tarbet	0	0	0	Usselman	4	1	0
Green	0	0	0	Brenner	0	1	0
Collett	0	0	0	Black	1	1	0
Showers	1	0	0	Smith	1	1	2
Davies	1	0	0	Gimple	4	1	0
Nelson	1	0	0	Jackson	0	1	2
Forbes	0	0	0	Nelson	2	1	0
				Shuttleworth	0	1	2
Totals	6	5	8	Totals	18	13	6

Shots stopped:

Johnston	2	8	3	10—31
Forbes			3	3
Hamilton	4	4	2	4—14

Score by periods:

Victoria	[illegible]	[illegible]	[illegible]	[illegible]
Vancouver	[illegible]	[illegible]	[illegible]	[illegible]

Referees: Groves, Cavallin.

Too Much Leg Before Wicket

LONDON (AP)—British girl cricket players were sternly advised Tuesday that it isn't cricket to show up clad in revealing tennis shorts.

Netta Rheinberg, editor of the Women's Cricket Association's official journal, declared in an editorial:

"There is surely no reason nor sense in players appearing at cricket practices or matches in the briefest of flimsy tennis shorts, as I have seen a number do this season.

"Much as I admire their beatnik boldness I scorn their lack of feeling or appreciation toward any fielder, umpire or spectator taking up position behind them."

Indians Lead in American White Sox Scuttle Tigers

Cleveland Indians took over the American League lead Tuesday night when they trampled the Washington Senators, 14-3, for their eighth straight victory while the Chicago White Sox beat the Detroit Tigers, 7-1.

It marked the first time since April 29 that the Tigers were out of first place.

LONGER STREAK

The Indians shelled four Washington pitchers for 16 hits, including two homers by Johnny Romano and one by Vic Power. Romano drove in four runs with four hits that extended his hitting streak to 21 games.

The Tigers were knocked out of first place by the fine relief pitching of Turk Lown, who replaced Early Wynn with one out in the fourth inning and gave up only three hits the rest of the way. Al Smith collected four of the White Sox hits, including a homer, and drove in three runs.

Vic Wertz, two-run homer in the seventh inning led the Boston Red Sox to a 5-3 decision over the Kansas City Athletics.

NOT FOR LOVE

Whitey Ford and Luis Arroyo, a pair of southpaws, pitched the New York Yankees to a 7-2 win over the Minnesota Twins and coach Sam Mele ran the Twins—but not for long.

Named acting manager in place of Cookie Lavagetto, who was advised to take "a vacation" by club manager Cal Griffith, Mele was ejected from the game for disputing a strike call in the second inning and pitching coach Ed Lopat handled the Twins.

Cincinnati Reds retained their slim grip on the National League lead when Bob Purkey and Jim Brosnan combined to pitch them a 7-3 victory over the Milwaukee Braves.

The Reds wrapped up the game in the eighth inning when they capitalized on the wildness of rookie righthander Federico Olivo to score three runs.

The Braves had crept within one run of the Reds in the top of the eighth when Roy McMillan doubled home Frank Thomas. In the same inning Joe Torre was cut down at the plate trying to score on pinch hitter Johnny Logan's slow roller toward third.

Willie Davis' triple and a pinch double by John Roseboro were the big blows of a three-run seventh-inning rally that enabled the Los Angeles Dodgers to top the Pittsburgh Pirates, 8-7.

AMERICAN LEAGUE

	W	L	Pct.	GB
Cleveland	32	17	.653	—
Detroit	33	18	.647	—
New York	28	19	.596	3
Baltimore	27	24	.529	6
Kansas City	22	23	.489	8
Washington	24	27	.471	9
Boston	22	25	.468	9
Chicago	19	29	.396	13½
Minnesota	19	31	.380	13½
Los Angeles	18	31	.367	14

NATIONAL LEAGUE

	W	L	Pct.	GB
Cincinnati	30	19	.604	—
Los Angeles	30	21	.588	½
San Francisco	27	21	.563	2
Pittsburgh	24	22	.522	4½
St. Louis	22	24	.478	6
Milwaukee	21	24	.467	6½
Chicago	19	29	.396	10
Philadelphia	16	29	.356	11½

AMERICAN LEAGUE

Los Angeles ... 340 000 000— 7 9 4
Baltimore ... 000 001 002— 3 4 4
Grba, Fowler (8) and Sadowski; Pappas, Stock (4) Hall (6), and Courtney. Home runs: Los Angeles—Hunt (8th), Thomas (4th).

Second game—
Los Angeles ... 000 000 000— 0 3 2
Baltimore ... 000 011 00x— 2 6 1
McBride and Averill; Estrada and Triandos.

Minnesota ... 000 000 020— 2 3 1
New York ... 100 200 10x— 7 12 1
Kralick, Palmquist (6), Sadowski (8) and Henry; Ford, Arroyo (8) and Howard. Home runs: New York—Maris (10th).

Kansas City ... 000 020 100— 3 6 0
Boston ... 000 100 40x— 5 8 3
Walker, Archer (7), Kunkel (8) and Pignatano; Monbouquette, Stallard (8) and Ginsberg. Home runs: Kansas City—Siebern (7th). Boston—Wertz (6th).

Cleveland ... 002 111 140—14 16 1
Washington ... 100 001 100— 3 10 1
Bell, Allen (7) and Romano; McClain, Klippstein (6), Gabler (7), Kutyna (8) and Green. Home runs: Cleveland—Power (3rd), Romano (9th and 10th).

Detroit ... 000 100 000— 1 4 1
Chicago ... 000 301 30x— 7 11 0
Bunning, Fischer (7) and Brown; Wynn, Lown (4) and Lollar. Home run: Chicago—Smith (11th).

NATIONAL LEAGUE

Pittsburgh ... 001 330 000— 7 13 2
Los Angeles ... 001 314 30x— 8 15 2
Gibbon, Labine (5), Face (7), Green (8) and Burgess, Smith (7); Craig, Podres (4), L. Sherry (6) and N. Sherry, Roseboro (8). Home runs: Pittsburgh—Virdon (5th), Los Angeles—N. Sherry (3rd).

Milwaukee ... 000 100 110— 3 13 2
Cincinnati ... 001 210 03x— 7 9 1
Willey, McMahon (6), Raymond (7), Olivo (8), Drabowsky (8) and Torre; Purkey, Brosnan (8) and Zimmerman. Home run: Cincinnati—Freese (10th).

Chicago ... 020 000 000— 2 6 0
St. Louis ... 021 000 10x— 4 9 2
Hobbie, Drott (7) and Bertell; Broglio and Smith. Home run: St. Louis—White (4th).

Second game—
Chicago ... 000 000 300 0— 3 3 1
St. Louis ... 010 002 000 0— 3 13 1
(Tie, called curfew.)
Curtis, Schaffernoth (6) and Thacker; Sadecki and Schaffer. Home run: Chicago—Altman (8th).

Philadelphia ... 403 030 120—13 13 1
San Francisco ... 300 001 000— 4 13 2
Sullivan, Green (3), Lehman (6) and Dalrymple; O'Dell, Loes (1), Duffalo (4), Fisher (7) and Bailey. Home runs: Philadelphia—Dalrymple (3rd), Demeter (3rd).

SAM SNEAD
. . . still hot

Sam Snead Qualifies For Open

NEW YORK (AP) — Sam Snead, playing his 13th and 14th successive rounds of competitive golf in 70 or better, successfully qualified Tuesday for the U.S. Open championship.

Snead, who has played in every Open championship but one since 1937 without ever winning the title, led the field in the Detroit section with rounds of 68—70—138, four under par.

The leader in Tuesday's qualifying as 85 players filled out the starting field of 150 for the Open was Bob Goalby, who fired 66—68—134 at Oklahoma City.

The big championship will be played at the Oaklands Hills Club, Birmingham, Mich., June 15-17.

In the Cleveland section for 10 qualifying berths, one of the disappointments was Al Balding of Toronto.

Portland Turns Out For Boxla

PORTLAND (AP) — Box lacrosse made its inaugural appearance before an enthusiastic Rose Festival crowd of 6,752 here Tuesday night as New Westminster defeated Nanaimo, 9-7.

It was New Westminster's 11th straight victory of the season.

The game was interrupted a number of times by fights between players. At one time in the third period, two fights broke out at the same time. All four players were penalized five minutes' playing time.

The two teams have scheduled three more games here for the Rose Festival. They will be played tonight, Thursday and Friday nights.

Tugmen Tie For Top Spot

	W	L	Pts
Jokers	3	2	6
Foul Bay	3	2	6
Nanaimo	1	3	2

Next game: Thursday: Foul Bay at Nanaimo.

Ed Kowalyk scored three goals to bring his total to seven in two games last night at Stevenson Park to pace Foul Bay Tugmen to an 8-6 victory over Jokers and tie the clubs for first place in the Senior "B" Lacrosse League.

Jack Reid scored twice and Reg Lott, Ross Roskamp and Doug Bambrough got one each for Tugmen. Brian Gray, with two goals, Whitey Wakelyn, Bob Jones, Norm Hirons, Al Hayton and Robin Barnes scored for Jokers. Both clubs have 3-2 records.

Tiger Punch Kayos City

Dennis Somner and Dave Tudor provided Saanich Tigers with a solid one-two punch yesterday as they beat Victoria City, 17-12, in the pee wee division of the Greater Victoria Minor Lacrosse Association.

Somner scored six goals, and Tudor scored three and drew five assists.

City Shooters Grab Top Honors In First Three B.C. Rifle Events

VANCOUVER (Special) — Victoria shooters walked off with all three championships yesterday in the first day's shooting of the 77th annual meeting of the B.C. Rifle Association.

Dave Fyvie of the RCEME took the Victoria Corporation match, beating out Lt. George Grivel of RCN Esquimalt in a shoot-off after both had scored 69x75 from 300 yards in a driving rain. Another Victorian, Mrs. Eileen Learoyd of the Royal Canadian Army Service Corps, was third with 68.

In a second senior match, the Westminster Corporation from 500 yards, PO Bill Irvine of HMCS Malahat, a tyro shot from Victoria, won with 72x75.

The Woodward match for tyro shots was won by PPCLI Lieut. Hank Pankratz of Victoria with 47x50 from 200 yards.

Sgt. Ed Zwolak of Victoria's Princess Pats won the B.C. service conditions title Monday with 177x200 in the four-match aggregate. He then took the 300-yard rapid fire match with a perfect 50, and won a tie shoot-off for first in the 600-yard deliberate-fire match.

Victoria placings in yesterday's matches:

VICTORIA CORPORATION — 1, Lt. Dave Fyvie (RCEME) 69; 2, Lt. Geo. Grivel (RCN) 69; 3, Eileen Learoyd (RCASC) 68; 9, Sgt. Ed Zwolak (PPCLI) 66; 9, Cpl. Bob Walker (RCMP) 66; 10, A. Peden (RCN) 66; 11, Ron Merredy (Dockyard) 65; 16, Mrs. M. West (CS) 64; 19, PO Bill Irvine (Malahat) 64; 23, Frannie Morse (CS) 64; 24, Sgt. Mary Bousman (CS) 63; 25, Lt. Hank Pankratz (PPCLI) 63; 31, Pte. J. W. Mathews (PPCLI) 62; 38, Pte. A. Dobson (PPCLI) 61; 39, Lt. Cmdr. C. J. Scott (RCN) 60; 45, CPO G. Fraser (RCN) 59; 48, R. Buckler (PPCLI cadet) 59; 49, M. F. Elliott (CS Cadet) 54; 50, R. Sword (CS) 50.

WESTMINSTER CORPORATION—(All available scores)—1, PO Bill Irvine (Malahat) 72; 8, CPO Bob Walker (RCMP) 68; 16, WO2 Smokey Green (PPCLI) 66; 18, R. Buckler (PPCLI Cadet) 66; 20, Lt. Geo Grivel (RCN) 66; 26, CPO Walter Burch (Malahat) 66.

TYRO—1, Lieut. Hank Pankratz (PPCLI) 47; 8, PO Bill Irvine (Malahat) 46; 13, OS Doug Smith (Malahat) 45; 17, CPO D. J. Kennedy (RCN) 45; 18, Cpl. R. W. Ellis (PPCLI) 42; 22, A. Wood (RCN) 42; 23, Sgt. Ed Zwolak (PPCLI) 42; 30, M. Elliott (CS cadet) 41; 31, Pte. J. McAlees (EDA) 41; 33, Lt. Dave Fyvie (RCEME) 41; 34, A. Peden (RCN) 41; 35, Gordon Boyd (RCN) 40; 40, Pte. D. Moffatt (PPCLI) 40.

Was Jim Moody? No, Just Bit Wild

	W	L	Pct	GBL
Transport Workers	6	2	.800	—
Naval Vets	4	3	.571	2½
Douglas Hotel	4	4	.500	3
Wakeman-Trimble	1	6	.200	4½

Next game: Thursday — Wakeman-Trimble vs Douglas Hotel, 6.30, Royal Athletic Park.

Jim Moody, well on the way to another victory for Transport Workers, hit a ninth-inning wild streak at Royal Athletic Park last night, and Naval Vets capitalized on it for a 6-5 victory and second place in the Senior Amateur Baseball League.

Moody was cruising along with a four-hitter, his team ahead 5-2, when he came out to pitch the top of the ninth. He promptly walked the first three men he faced.

Les Brice came on in relief, walked in one run, and took the loss when Mike Hodge cleared the bases with a ringing triple.

It was only the second loss of the season for Transports, who still hold a two and one-half lead over the second-place Vets.

Naval Vets ... 010 000 104— 6 5 [illegible]
Transport Workers ... 301 110 100— 5 11 2
Ernie Saldana, Keith Todd (1), Grant Udy (9), Brian Usher (9) and Barry Crozier; Jim Moody, Les Brice (9), Steve Bishop (9) and Ron Gunter.

Relief Pitcher Helps With Three Base Hits

	W	L	Pct	GBL
Maycocks	7	1	.875	—
Students	6	2	.750	1
Half Way	5	3	.625	2
Navy	3	5	.375	4
Pro Pats	2	6	.250	5
Gorge Hotel	1	7	.125	6

Next game: Thursday—Gorge Hotel vs. Maycocks, 6.30, Heywood Park.

Relief pitcher Joe Lesperance, who came in in the sixth inning, helped his own cause with three singles, drove in one run and scored three last night to lead Pro Pats to a 12-5 victory over Navy in the Senior "B" Men's Softball League game at Heywood Park.

It was only the second win of the season for Pats, now one game behind fourth-place Navy.

Navy ... 000 100 301— 5 11 5
Pro Pats ... 100 026 21x—12 11 3
Tom Sloan, Roy Reeves (7), Tom Sloan (7) and Ray Reimer; Roy Sudaby, Joe Lesperance (6) and Herb Wetherall.

PCL Baseball

	W	L	Pct.	GBL
Seattle	36	17	.679	—
Tacoma	31	18	.633	4½
Portland	27	20	.574	6
San Diego	25	26	.490	9½
Vancouver	24	26	.480	9½
Spokane	20	27	.426	12½
Hawaii	21	30	.412	12½
Salt Lake City	16	32	.337	17½

Portland ... 000 000 000—0 2 2
Seattle ... 100 001 00x—2 10 0
McMinn, Podbielan (8) and Cannizzaro; Cisco and Tillman.

Hawaii ... 000 200 000—2 7 0
San Diego ... 101 000 000—2 10 1
Werle and Parks; Rosenbaum and Napier.

Salt Lake ... 001 002 000 00—3 12 0
Tacoma ... 101 100 000 01—4 9 1
Frazier, Weaver (6) and Edwards; Maranda, Duliba (9), Tiefenthaler (9) and Revere. Homer—Thomas, Revere.

Spokane at Vancouver postponed, wet grounds.

Minor Baseball

PONY LEAGUE

TRIANGLE

Prices ... 021 144—20 18 2
Chevrons ... 104 200—13 13 7
Keith McCallion, N. Coburn (5) and Chuck Coker; Ron Maher, Rick Badall (1), Ricky Fraser (4) and Lucien Theberge.

CARNARVON

Jaycees ... 000 000 3—7 7 4
Maroons ... 200 000 1—6 6 1
Bruce McKenzie and Brian McKenzie; Allan Hurst, Bob Murphy (1) and Lloyd Murphy.

BABE RUTH

Beavers (EO) ... [illegible]
CN Opt. (Vic) ... 000 010—1 3 5
John Gardner and Gordon Pengelly; Frank Lesnir and Drew Schroeder.

Pallbearers (EO) ... 100 000 5—6 [illegible] 1
Eagles (Vic) ... 100 000 3—4 6 5
Norm Billsbrough and Ian Pattullo; Pete Moody and Dave Richardson.

LITTLE LEAGUE

NATIONAL

N. Kiwanis ... 000 070— 7 11 5
Fire and Police ... 220 41x—10 3 3
Daryl Wakelyn, Ralph Anderson (2) and Luciano Zambrano; Les Stevenson and Philip Henry.

AMERICAN

Lions ... 000 000—0 1 1
Automecs ... 002 00x—2 5 0
Wally Dean and Brian Craig; Brian Lucas and Brian Paul.

GORDON HEAD

News Kings ... 101 214— 9 12 0
DRCs ... 400 000— 4 4 1
Peter Duncan and Mike Reid; Craig Lawrence and Allan Lamb.

LAKE HILL

Elks ... 200 000— 3 7 5
Seven-Up ... 400 63x—13 9 4
Bruce Beaveridge, Greg Beaveridge (1) and Gordon McRae; Pat Woods and Bob Handyside.

TRIANGLE

Independents ... 000 001— 1 12 1
IGA ... 113 31x— 9 13 2
Graham Giles and Larry Hammond; Lorne Foley and Rex Reniemse.

OAK BAY

Velvets ... 000 0— 0 1 1
Pollards ... 380 2—13 7 0
Mike O'Connor, Russ Hadley (2) and Ron Ashmore, Chris Hall (2), Ike McKay and Steve Clark.

LAYRITZ

IWA ... 211 00— 4 3 3
Locals ... 282 9x—19 17 4
Alf Bowen, Jim Young (4) and Jim Meadows; Grant Treloar and Russ Gattinger. Home runs: Locals—Vince Norman, Russ Gattinger.

CADBORO BAY

Kinsmen ... 000 010— 1 3 [illegible]
Rotary ... 205 240—12 10 0
Andy Walton, Daryl Yourtchuck (4) and Bruce Cranston; David Fulcher, Bruce Dawe (5) and David Zabel.

HAMPTON

Jays ... 000 000— 0 4 [illegible]
Crows ... 300 00x— 3 9 3
Roy Smith, Phil Stein (2) and Duane Noyes; Dan English, Len Campbell (2), Don Jordan (3) and Ken Parrott.

FAIRFIELD

Vic Tire ... 300 000—17 18 1
Public Service ... 010 200—13 9 [illegible]
John Nelson, Dan Richards (4) and Russ Johnson, Bob Brown (6); Richard Pilson, Roy Lovegren (2) and Bob Dolman.

Fivepin Mark

Sena Guest, rolling in a couples tournament at Capital City Lanes, set a women's city high single fivepin record Sunday with a single game of 423.

Mrs. Guest started with 10 strikes, took out the two and three pins with her next ball and the five and three on her final shot.

Where to Fish or Hunt

SOLUNAR TABLES by John Alden Knight

According to Solunar Tables calculated for this area, the best times for fishing and hunting for today and tomorrow will be as follows (Times shown are Pacific Daylight Time):

TODAY

A.M. Minor	A.M. Major	P.M. Minor	P.M. Major
1.15	7.30	1.45	7.55

TOMORROW

A.M. Minor	A.M. Major	P.M. Minor	P.M. Major
2.05	8.35	2.40	8.50

Major solunar periods, lasting 1½ to 2 hours, dark type.

Minor periods, shorter in duration, light type.

CAM KNOWLES

Pacific Chrysler Products are pleased to introduce Cam Knowles of the Sales Department. Cam has a good background in the car sales field. He will be pleased to meet his many friends, acquaintances and customers to demonstrate the fine line of new and used cars he represents, at

PACIFIC Chrysler Products Ltd.

1061 Yates St. EV 6-2411

● SOCCER ●

BIRMINGHAM CITY F. C. vs. VICTORIA ALL-STARS

TONIGHT — 8 O'CLOCK

ROYAL ATHLETIC PARK

Admission $2.00 Students 50c

Tickets on Sale at Horseshoe News, 1221 Government Street

OUTDOORS

with Alec Merriman

Fast outboard motors and high-powered cruisers, which now come within the budget capabilities of the average wage-earner, have brought the fun of Gulf Islands cruising to scores of families who are discovering a new way of leisure living.

Last year we had a taste of Gulf Island fishing when we fished East Point and Tumbo Island waters with Len Woodhouse and Rhys Davis . . . and incidentally got a lot of fish.

On Saturday we went on our first long Gulf Islands cruising-fishing trip, except for the Gulf Islands "around-the-islands" ferry cruises, which are a delight in themselves.

We had been hearing a lot about this Porlier Pass from Rod and Marg Bayles, Dick and Ann Sewell, Ken Gabriel, Bill and Assie Okell, Cec Burgess, and others.

They cruise those waters nearly every weekend, fishing a little, clamming and oyster gathering a lot, and having picnics on the scores of beaches.

We set out on Saturday at 4.15 a.m. from Canoe Cove with W. G. (Babe) Jaggard in his 16-foot Thornes aluminum boat, powered by a 25-horsepower outboard.

We cruised between Princess Margaret's (Portland) Island and Moresby Island and hadn't gone very far before we became a little confused in the semi-darkness. Out came the chart and we soon found a bearing with North Pender Island on our right and the light on Prevost Island dead ahead. When we saw Active Pass between Mayne and Galiano Islands we were certain we were headed in the right direction.

We followed straight up through Trincomali Channel, hugging closely to Galiano Island, which was marked almost the whole length by impressive, sheer sandstone cliffs.

Just one hour and 40 minutes later, at 5.55, after having cruised at about 25 knots all the way, we arrived at Porlier Pass between Galiano and Valdes Islands due east of Ladysmith. Boats were heading for the pass from all directions. We went through the pass and fished at the eastern entrance. It is enticing fishing water and we are told it is often a hot spot to fish, but you couldn't prove it by us.

* * *

A couple of Indians, using whole herring for bait were catching cod just as fast as they could pull their lines up. A school of killer whales cavorted in the passage.

Fred Vey, who manages the fish barge and gas station, on Galiano Island at Porlier Pass, told us fishing had been good up until two weeks ago but had slackened off to almost nothing.

There is a beach at the northeast tip of Galiano where cruising vacationers stop to camp.

We weren't the only Victorians fishing Porlier Pass on Saturday. We also saw Ian Horne in his Sea Skiff. He had one fish at the time.

Andy Stewart, Fred Manning and Allan Pendray had three yacht loads of BAPCO Paint representatives out for a weekend fishing trip.

With fishing as slack as it was, we gave up about 1.30 p.m. and set off on a bit of exploring, cruising up the west coast of Valdes Island past scores of lovely-looking picnic beaches. We went through Pylades Channel to the north tip of Valdes, Mudge Island and the De Courcy group of Islands. We stopped off at a beach on one of the De Courcy Islands and gathered some oysters and wished we had brought along a shovel to dig clams.

* * *

Heading back for home port, we passed Thetis Island, stopped at a spit on Kuper Island, followed a group of little Islands to 250-acre Wallace Island, where David Conover, the man who claims to have discovered Marilyn Monroe, operates an exclusive Island resort. We stopped off to visit with Conover and to look over his Island with its eight miles of trails, little coves and beaches and privately-situated cabins. There were seven honeymoon couples staying at the resort.

Conover bills himself as one of British Columbia's top fishermen and says he has held the record for the biggest fish in those waters for four years.

He rates Rhys Davis as the best fisherman in B.C., and challenges him to a fishing contest in Porlier Pass. "I don't go after small fish, so I don't get numbers. I do get big ones. I fish one method and one lure," he says. His secret . . . he fishes behind the big rocks in the pass, where he says the big springs lay as the tide rushes by, and he uses a big Rex Field plug.

We cruised around the east side of Salt Spring and followed the ferry route back to Swartz Bay.

A word of warning . . . Take along enough gas . . . We ran out of gas a quarter-mile from Canoe Cove in the ferry lane . . . and thanks to a gentleman on the sailboat Patience, who towed us in.

Target for Tonight

This is the man Victoria all-stars will have to beat in tonight's soccer match at Royal Athletic Park. He is Johnny Schofield, 10-year veteran goalkeeper with Birmingham City.—(Ryan Bros. photo.)

Young Goalie Faces Birmingham City

Pressure Plus on De Costa

Larry De Costa hasn't the remotest connection with lacrosse or the air force, but the two have combined to put a great deal of pressure on the young Heaney's goalkeeper.

De Costa, 20, has been pressed into service as goalie for Victoria and District Football League all-stars in tonight's game against Birmingham City. A last-minute choice, he got the nod when Barry Saddler was unable to get off air force duties at Comox and Al Davies forsook soccer for a lacrosse jaunt to Portland.

"Larry is close to the other two as far as ability is concerned and we haven't any doubt he'll do well," league president Ed Viggers said last night. "He may be only 20, but he's one of the league's brightest prospects."

A product of the local minor soccer program, De Costa has played in the senior league for two seasons.

In front of him he will have what officials believe to be one of the strongest teams ever put up against touring clubs in Victoria. With the exception of De Costa and left halfback Hal Holroyd, all the starting lineup is made up of Evcoes and Kickers, who finished one-two in the district league.

Fullbacks will be Eamon Arthur and Len Anderson of Evcoes.

Bobby Mars of Evcoes will play centre-half, with teammate George Wright on the right and Holroyd on the left. Mel Cooper, league scoring champion of Kickers, will play centre forward, with Tim Walker and George Paul of Evcoes on the insides and Henry Vanderhorst and Tommy Major of Kickers on the wings.

Reserves are Bill Abbott of Evcoes, Al Boden of Heaney's and Volker Stoldt of Kickers.

The team is not without some experience against touring clubs.

Wright is senior member as far as experience goes, having played against the Irish FA team, Lima of Peru, Rangers and, last year, Heart of Midlothian. Most of the others have at least one such exhibition under their belt.

Last year's game against Midlothian ended 3-0 for the visitors. Despite the fact that this year's club may be better, the all-stars are going to have to work to handle the aroused Birmingham City club.

Manager Gil Merrick, "upset" at charges that his club's game against Third Lanark on Saturday in Vancouver was "boring," has promised to use his first-string lineup tonight in an effort to show his club deserves a better tag.

Game time is 8 p.m., with tickets on sale at 1231 Government Street.

MOVING?
SAVE ½ THE COST
Rent-A-Truck
EV 6-4411 SYLVESTER U-DRIVE LTD.

Top Lady Golfers Move Into City Amateur 'Eights'

First day of match play in the ladies' Victoria City golf championship passed yesterday without the semblance of an upset as the eight leaders in Monday's qualifying round all reached the quarter-finals.

Medalist Margaret Todd advanced with an 8 and 6 win over Mrs. Phyllis Coxworth while Shirley Naysmith, defending champion, moved ahead with a 7 and 5 win over Mrs. Elsie Saunders.

Mrs. Todd and Mrs. Naysmith will meet in tomorrow's semi-finals if they can win their matches today, against Rene Robbins and Lillian Thirlwell, respectively.

Mrs. Robbins won her first match, 8 and 7, over Velda Skillings while Mrs. Thirlwell took out Muriel Osborough, 2 and 1.

In the bottom half of the draw, where Joan Lawson and Isobel McIntyre appeared to be favored as semi-final opponents, Mrs. Lawson bested Peggy Harris, 4 and 3, and Mrs. McIntyre advanced when Mrs. H. Roberts defaulted.

Mrs. Edna Hicks, who meets Mrs. Lawson today, edged out Marjorie Godfrey, 1 up, and Mrs. H. McKenzie reached the eights with a 3 and 2 win over Mrs. Phyllis Mearns.

Draw and starting times for today's quarter-finals:

SECOND ROUND
8.30—Mrs. J. Todd vs. Mrs. A. Robbins.
8.35—Mrs. D. Naysmith vs. Mrs. E. Thirlwell.
8.40—Mrs. W. Hicks vs. Mrs. K. Lawson.
8.45—Mrs. H. MacKenzie vs. Mrs. H. McIntyre.
CONSOLATION FLIGHT
8.50—Mrs. M. Coxworth vs. Mrs. F. Skillings.
8.55—Mrs. R. Saunders vs. Mrs. A. Osborough.
9.00—Mrs. V. Godfrey vs. Mrs. G. Harris.
9.05—Mrs. H. Mearns receives a bye.
SECOND FLIGHT
9.10—Mrs. F. Green vs. Mrs. E. Hinbersom.
9.15—Mrs. E. Wilson vs. Mrs. R. Brown.
9.20—Mrs. G. Ricketts vs. Mrs. R. Keats.
9.25—Mrs. F. Sites vs. Mrs. J. Tritt.
THIRD FLIGHT
9.30—Mrs. E. Keyes vs. Mrs. G. Wheaton.
9.35—Mrs. H. Price vs. Mrs. W. Allen.
9.40—Mrs. R. Bigsby vs. Mrs. W. Passmore.
9.45—Mrs. C. Dunn vs. Mrs. G. Rice.
FOURTH FLIGHT
9.50—Mrs. G. Stelck vs. Mrs. W. Leach.
9.55—Mrs. R. Fortye vs. Mrs. L. d'Easum.
10.00—Mrs. R. Dyer vs. Mrs. Chapman.
10.05—Mrs. C. Smith vs. Mrs. H. Thorburn.
FIFTH FLIGHT
10.10—Mrs. R. Richinson vs. Mrs. R. Foster.
10.15—Miss J. Ford vs. Mrs. H. Ellis.
10.20—Mrs. R. Morgan vs. Mrs. R. Paulson.
10.25—Mrs. E. Dye vs. Mrs. M. Grant.
SIXTH FLIGHT
10.30—Mrs. C. Holland vs. Mrs. J. Fry.
10.35—Dr. A. Hassel-Gren vs. Mrs. R. Merryweather.
10.40—Mrs. J. Lister vs. Mrs. E. McGuire.
10.45—Mrs. R. Cleland vs. Mrs. R. Evans.
SEVENTH FLIGHT
10.50—Mrs. W. Munro vs. Mrs. C. Moore.
10.55—Mrs. E. MacMulland vs. Mrs. R. Moore.
11.00—Mrs. C. Hart vs. Mrs. F. Usher.
11.05—Mrs. A. Wescott, bye.
EIGHTH FLIGHT
11.10—Miss A. Kelly vs. Mrs. G. Warren.
11.15—Mrs. H. Howard vs. Mrs. R. Ditchburn.
11.20—Mrs. G. Blurd vs. Mrs. V. Scott.
11.25—Mrs. W. Colbert vs. Miss E. Wilson.

Third in Row For City Ace

NANAIMO (CP) — Mrs. Shirley Naysmith of Gorge Vale Golf Club, Victoria, kept up her habit of winning tournaments in Nanaimo when she posted a 39-38—77 to capture low gross honors in the 13th annual ladies' mid-Island golf tournament here Sunday.

The victory marked the third straight year Mrs. Naysmith has won this event.

The winner got a fight from Mrs. Evelyn Jackson of Nanaimo, who won the runner-up spot. The Nanaimo shotmaker carded 39-39—78.

Low net honors went to Mrs. Grace Wilton of Nanaimo.

The team championship went to Comox.

John Fraser Loses to Vet

VANCOUVER—Favored Jim Macken of Vancouver put an end to the sensational upset string of Victoria's John Fraser Sunday, beating the unranked 17-year-old 6-1, 6-3, 6-1, in the final of the B.C. public parks tennis tournament.

Fraser, who would have been the youngest champion in tournament history had he succeeded, had beaten second-seeded Bill Picken, seventh-seeded Bill Ledingham and third-seeded Jim Rogers to reach the final.

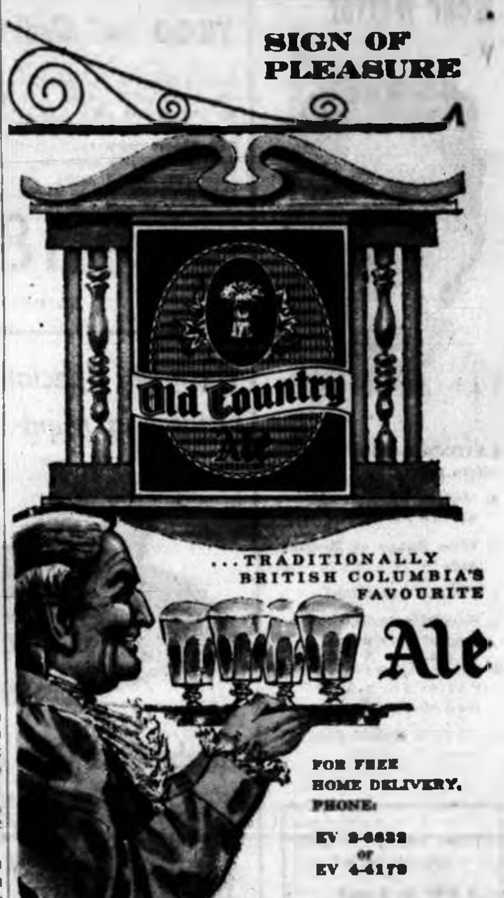

This advertisement is not published or displayed by the Liquor Control Board or by the Government of British Columbia.

Aussies Draw With Sussex

HOVE, England (Reuters)—The Australian cricket tourists drew a match with Sussex in drama-packed play here Tuesday.

The tourists, needing 245 runs in 210 minutes to win, were nine runs short of their target with one effective wicket in hand when time ran out.

With Norman O'Neill absent, practising in London, the Australian's last pair were together when the last over was called.

Eight wickets had fallen for 228 as slow left-arm bowler Ron Bell began the final over to Colin McDonald with 17 runs still needed. Century-maker McDonald took a four and then hit a no-ball to the boundary, so that nine were needed off the last two deliveries.

McDonald was content to prod them back to the bowler and finish with a magnificent unbeaten 116, which included 15 fours.

Other results:

Nottinghamshire 220 and 117, Somerset 178 and 162. Nottinghamshire won by 47 runs.

Essex 134 and 155; Gloucestershire 160 and 146 for 8. Gloucestershire won by 2 wickets.

Lancashire 317 for 9 declared and 138 for 2 declared. Derbyshire 89 and 244. Lancashire won by 122 runs.

Oxford University 202 and 134. Leicestershire 204 for 6 declared and 105. Oxford won by 33 runs.

Kent 377 for 7 declared and 221 for 6 declared. Cambridge University 302 for 7 declared and 34. Kent won by 172 runs.

Hampshire 222 for 9 declared and 160 for 3 declared. Glamorgan 300 and 128. Hampshire won by 73 runs.

Worcestershire 227 and 231. Yorkshire 245 for 9 declared and 201 for 3. Yorkshire won by two wickets.

Warwickshire 300 and 271. Middlesex 334 for 4 declared and 132 for 5. Middlesex won by five wickets.

Thomas Bird Wins Race

Fred J., owned by G. Thomas, won the Capital City Racing Pigeon Club's race from Hope recently. M. Taylor's Blue Boy won the race from Spences Bridge. Results:

G. Thomas (Fred J.), 2.18.02; R. Tomlin (Rowdy), 2.18.40; G. Norder (Gin Fizz), 2.20.05; R. Matthews (Monas), 2.20.15; J. Blackstock Sr. (Red Lady), 2.21.55; R. Woolley (Satan), 2.22.10; C. Woolley (Prove D), 2.22.34; R. Rothgordt (Della Miss), 1.32.32.

J. Arnaud (Four X), 2.27.14; R. McVie (Challenger), 2.28.17; M. Taylor (Beauty), 2.28.17; J. Blackstock Jr. (Dream), 2.28.22; J. Pogson (Miss Fire), 2.28.26; J. and R. Campbell (Wire Legs), 2.42.45; D. Hill (Slowpoke), 4.35.21; A. Gerrard (Farmer Boy), 4.35.36; G. Hall (Mr. Teacher), 7.21.30.

M. Taylor (Blue Boy), 3.56.50; J. Arnaud (Black Boss), 4.02.38; J. Arnaud (Si Senior), 4.02.45; D. Woolley (Victor), 4.03.06; J. Blackstock Sr. (Black Beauty), 4.05.10; R. Matthews (Trigger Happy), 4.08.11; C. Woolley (Hoopla C.), 4.08.19; J. Blackstock Jr. (Big Hill), 4.07.41.

R. Owens (Colwood Star), 4.08.20; G. Thomas (Nanaimo Lad), 4.17.33; R. Rothgordt (Hey There), 4.30.43; R. Tomlin (Fernie), 5.01.09; D. Hill (Dicodoo), 5.04.15; G. Norder (Nuff Said), 5.32.19; J. and R. Campbell (Cupola), 5.38.40; R. McVie (Frisky Kid), 5.38.32.

Fines, Suspensions After Jockeys' Battle

VANCOUVER (CP) — Stewards at Vancouver's Exhibition Park race track have announced the suspension of two jockeys and the fining of a third.

Suspended were Jimmy Broomfield, leading individual winner in the record 80-day meet, and Johnny Andrews.

Broomfield was set down three days for his ride on Doree Dee in last Saturday's card, and an additional day for starting an altercation in the jockeys' quarters.

Andrews was suspended for three days for a careless ride on Sterling Girl last Friday.

Tino Domingues was fined $25 for participating in the jockeys' room battle.

OVERNIGHT ENTRIES

FIRST RACE — Claiming, $900, for 3-year-olds bred in Canada, 6 furlongs:
Idas Boy (Richardson) ... 120
Burnaby Lad (Arnold) ... 120
Countess Pola (Ulrich) ... 115
Arealot (Martinez) ... 118
Ladoria (Grandinetti) ... 113
Melamba (Domingues) ... 113
Miss Rundle (Cormack) ... 115
Connie Bird (Roe) ... 118
Golden Earl (G. Miller) ... 112
Teds Flag (Domingues) ... 120
Also eligible:
Lady Flag (Arterburn) ... 112
Court Cry (Velasquez) ... 116
Royal Etsel (Dale) ... 115
Sun Turkey (Arnold) ... 115

SECOND RACE — Claiming, $900, for 4-year-olds and up, 6 furlongs:
Johnny Damion (Dailey) ... 120
Tiger Theory (Dale) ... 115
Line Victory (Martinez) ... 120
Ram Rock (Arterburn) ... 120
Ginger Sue (Velasquez) ... 118
Scalper (Richardson) ... 120
Whirl Spee (Sherman) ... 120
First Amble (Domingues) ... 120
Amsterman (Cormack) ... 120
Smoggy (D'Augustino) ... 120
Also eligible:
Marine Pride (Miller) ... 110
Go-An-Read (D'Augustino) ... 115
Lovely Van (Atkins) ... 120

THIRD RACE — Claiming, $900, for 3-year-olds, about 3½ furlongs:
Mooiah Melle (Richardson) ... 115
Pops Fortune (Ulrich) ... 113
Royalster (Domingues) ... 115
Geem Girl (Martinez) ... 116
Dark Red (Arterburn) ... 119
Madame Christine (Pederson) ... 110
Tam Mirage (Dailey) ... 116
Midnite Frost (Longo) ... 115
Take A Holt (D'Augustino) ... 110

FOURTH RACE — Claiming, $900, for 3-year-olds and up bred in Canada, 1 mile:
Johnny Canuck (Richardson) ... 120
Right On Time (Cromer) ... 120
Just Dream (Pederson) ... 118
Planned (Dale) ... 120
Langley Price (Velasquez) ... 105
Green Valley (G. Miller) ... 110
Happy Chimes (Sherman) ... 118
Emem (Longo) ... 111

FIFTH RACE — Allowance, $900, for 3-year-olds and up, 6 furlongs:
Current Funds (Martinez) ... 112
Dark Nell (Atkins) ... 110
Pretty Eyes (Richardson) ... 106
Carnethy (Arterburn) ... 115
Tharley Glen (W. Miller) ... 115
Snow Drive (Ulrich) ... 115
Golden State (Dailey) ... 116
Poppigall (Cormack) ... 115
Regal Pal (Velasquez) ... 108
More Drive (Pederson) ... 120
Also eligible
Mar Judy (Pederson) ... 115
Battle Game (Domingues) ... 118
Mega Var (D'Augustino) ... 108
Pat Hurry (Arnold) ... 115

SIXTH RACE — $900, for 4-year-olds and up, mile and 70 yards:
Nyle Freedom (Pederson) ... 117
Many Ways (G. Miller) ... 119
Flash Bet (Cormack) ... 117
Val Read (Arterburn) ... 120
Rose P. (Sherman) ... 115
Helmer Steam (Martinez) ... 112
El Free (Velasquez) ... 115
Betty's Grey (Domingues) ... 115
Fleet Bay (Dailey) ... 113

SEVENTH RACE — Handicap, $1,100, for 3-year-olds, 6 furlongs:
Army Show (Arterburn) ... 115
General C. (D'Augustino) ... 115
Shipping In (W. Miller) ... 112
Dear Queen (Ulrich) ... 113
Gail Circle (Martinez) ... 110
Rebel Lou (Cormack) ... 111
Darling Jane (Richardson) ... 115

EIGHTH RACE — Claiming, $900, for 4-year-olds and up bred in Canada, 6 furlongs:
Rosamer (Domingues) ... 120
Jigaloo (Dailey) ... 120
Radebe (Richardson) ... 115
Rosalurn (Velasquez) ... 115
Sleepy Star (Cormack) ... 120
Fool Work (Ulrich) ... 120
Pixies Ark (Atkins) ... 115
Glenlucky (G. Miller) ... 119
Boston Sir (Redmond) ... 115
Little Edna (Martinez) ... 115
Also eligible:
New Gold (Cormack) ... 112
Doree Dee (Arterburn) ... 115
Pebbles Pride (D'Augustino) ... 115
Dream Lore (E. Williams) ... 115

SUB RACE — Claiming, $900, for 3-year-olds and up, 1 1/16 miles:
No Alarm (Martinez) ... 120
Flash Bet (Cormack) ... 117
Lanes Pride (Domingues) ... 120
Early Rambler (Richardson) ... 115
Faye Star (D'Augustino) ... 117
Resemblance (W. Miller) ... 115
First post 3.15 p.m.

Wild Winner In Bike Meet

Bill Wild won the senior men's 50-mile time trial held by the Victoria Cycling Club Sunday with a time of two hours, 22 minutes and 44 seconds.

Mike Rasmusson took the junior boys' 25-mile event in one hour, 27 minutes and 25 seconds, and Carol Hay won the junior girls' 25-mile race in one hour, 23 minutes, 10 seconds.

FISHING POOR

The herring fishery off Norway's west coast in early 1961 was the worst in a generation with a catch of 72,000 tons.

FOR SMOOTHER SMOKING GO EL PRODUCTO

Two great shapes — both created with El Producto's exclusive blend of richer-tasting tobaccos, aged in wood for milder, smoother smoking. Pick up your El Producto cigars in the famous Fold-A-Pack that slims down to fit your pocket.

10¢ EACH

EXTRA LENGTH
EXTRA PLEASURE
EL PRODUCTO
CORONA EXTRA

PERFECT SHAPE
CANADA'S FAMOUS
EL PRODUCTO
CLUB HOUSE

SENSATIONAL
72-HOUR PRICE SLASH
Each and Every Unit Must Go Regardless of Cost!

LO LO LO LO LO LO LO LO LO LO LO LO LO LO

JUNE TIME IS TRADING TIME

'60 FORD — Fairlane Sedan, 6-cylinder, very low mileage. $2699
'60 TAUNUS — 4-Door Sedan. Two-tone paint. All leather upholstery, whitewalls, very sharp car. $1999
'59 FORD — Fairlane Tudor. Automatic, radio, two-tone paint. $2299
'59 ZEPHYR — 4-Door Sedan. Very clean, 1-year written warranty. $1849
'59 SIMCA — Convertible. All white with red upholstery. Whitewall tires. $1849
'58 NASH — Metropolitan. Two-tone paint, a smart, yellow and white combination. $1199
'58 CHRYSLER — New Yorker. For real comfort. A.T., P.S., P.B., P.W., radio, two-tone paint. Only 26,000 miles. $2649
'60 TAUNUS — Tudor. Very low mileage. A-1 condition throughout. $1649
'57 NASH — Rambler Sedan. Very popular model for economy and style. Try this one. $1499

Low-Cost Financing and Insurance with Each Car

'57 CONSUL — 4-Door Sedan. A-1 unit, one-year written warranty. $1249
'57 MERCURY — Montclair. Fully equipped. Two-tone paint. $2199
'57 METEOR — Niagara 300 Sedan. 6-cyl. A.T., custom radio. $1499
'56 METEOR — V-8, standard shift, two-tone blue, whitewall tires. One owner. $1099
'56 AUSTIN — A-40. A-1 mechanically, clean interior with new paint job. $1049
'54 VOLKSWAGEN — Tudor. For real economy as a second car. $649
'54 VAUXHALL — Velox Sedan. For family economy or the second car. $699
Prices Quoted Good Until 4 p.m. June 8, 1961
'56 BUICK — 2-Door H.T. A.T., custom radio. A1 condition throughout. $1499
'59 FORD — 4-Dr. Station Wagon. 6-cyl., standard trans., radio. $2699
'56 FORD — Ranchwagon V8, A.T., radio, two-tone green. $1549

COMMERCIALS
18 OF THEM—'53 TO '60
AND NOW IS THE TIME TO BUY THEM RIGHT!

12-MONTH GUARANTEE
OLSON MOTORS LTD.
YATES AT COOK
EV 4-1144
OPEN TILL 9 P.M.

EATON'S Has the Gifts to Make it a Big Day for Dad!

Sunday, June 18, is the day to remember Dad with Father's Day gifts from EATON'S . . . It's the day that Fathers are put on a pedestal, catered to, pampered, waited upon and showered with gifts. Whatever the gift you want for him, EATON'S has it . . . Everything from dress shirts to comfortable lounge chairs is here at EATON'S!

EATON'S Hearing Centre

4th Floor at the Elevator

Let Us Help You Hear Better

EATON'S Hearing Centre offers you

- ★ Modern Fitting and Service Facilities
- ★ Wide Range of Hearing Aids
- ★ Trained Consultant
- ★ Scientific Audiometric Test at No Charge
- ★ Private Consultation at EATON'S or in Your Own Home
- ★ EATON Budget Plan Terms Available

Phone Today for Your Appointment

EV 2-7141

There is no obligation and remember, every purchase is backed by the time-honoured guarantee

"Goods Satisfactory or Money Refunded"

EATON'S—Hearing Centre, Fourth Floor, Phone EV 2-7141

TECO ¼" Drill

A gift of a Teco ¼-inch electric drill is sure to be a big hit for the "do-it-yourself" father . . . Whether he builds his own cabinets, lawn furniture, etc., or keeps busy doing odd repair jobs around the home, he'll find many uses for this drill. Features 3-wire cord, Jacobs-type geared chuck, ½" in hardwood and ¼" in metal, and motor draws 2.5 amps. **EATON Price, each** **18.95**

TECO Jig Saw Kit

Another handy piece of equipment for dad's home workshop is this Teco jig saw kit with its powerful 3.1-amp. motor. Cutting capacity 2" in wood and ⅛" in metal. Angles up to 45 degrees. Comes complete with 6 ft. cord, 4 wood blades, 2 metal blades and bench table attachment. **EATON Price, kit** **29.95**

EATON'S—Hardware, Lower Main Floor, Phone EV 2-7141

Universal Auto Radio

This powerful 5-tube radio can be installed with dash or under-dash mountings. Smart, chromium-plated face plate and controls. Suitable for car or truck, 6-volt or 12-volt models. Each **49.95**

NO DOWN PAYMENT — 6.00 monthly, including service charge.

Air-Cooled Seat Pads

He'll find driving cooler and more comfortable with one of these ventilated auto seat pads . . . the air circulates between driver and hot upholstery. Pad has wire coil inner springs for comfort. In red, green, blue. Each **5.95**

EATON'S—Auto Accessories, Lower Main Floor, Phone EV 2-7141

No-Iron Broadcloth White Shirts

Regularly 4.00

Something Father never has too many of in his wardrobe — white, no-iron dress shirts . . . Choose several at this special low price for his Father's Day gift from you. He'll be pleased with the sturdy, fused short-point collar, convertible cuffs which can be buttoned or worn with links. Sizes 14½ to 17½. Sleeve lengths 32 to 35 . . . If you can't come in, phone EV 2-7141 and we will deliver — ready gift-wrapped, if you wish!

Special, each **3.19**

EATON'S—Men's Wear, Main Floor, Phone EV 2-7141

Designed Specially with Fathers in Mind . . .

Jumbo-Size Cup and Saucer

Delight your father with a man-size cup and saucer! He won't have to ask for a second cup of tea or coffee when you choose one of these extra large English semi-porcelain cups and saucers, for his Father's Day gift. In five different patterns. Each **1.25**

Popular Gift . . .

Pilsner Glasses *in "Monaco" Pattern*

Another popular choice for Father's Day gift are these smart Pilsner glasses in "Monaco" pattern. From West Germany, each glass holds a full 12 ounces. Surprise father with a set of 6, 8 or 12, for using when entertaining his friends. Each **59c**

If you can't shop in person, order your Father's Day gift by phone. Just dial EV 2-7141 or ask for EATON'S Toll-Free Line, Zenith 6100.

EATON'S—China, Main Floor, Home Furnishings Building, Phone EV 2-7141

Thrill Your Father with an

Agfamatic I Camera

With this fully automatic 35-mm. camera from West Germany's largest maker of photo equipment he'll be able to take beautiful colour or black and white shots — and no misses! The Agfamatic I actually adjusts itself by electric eye. All Dad has to do is aim and push the "magic" lever. When he sees a green light in viewfinder he snaps the picture. That's all! Each **79.90**

Complete with Case

NO DOWN PAYMENT — 6.00 monthly, including service charge.

For Dad . . . optina Binoculars

He'll be able to make the most of his vacation this year with a pair of EATON'S own precision-built binoculars. Features include die-cast body construction, bracket-mounted prisms, fully coated optics, centre wheel focus with right eye adjustment. They come complete with cowhide carrying case. Choose from a wide selection at EATON'S Camera Counter.

EATON Price, 7x35 size, each pair	**32.50**		
8x40, each pair	**37.50**	**7x35 Wide Angle,** each pair	**41.50**
7x50, each pair	**40.00**	**10x50,** each pair	**44.50**

Budget-Charge Terms Available with NO DOWN PAYMENT

EATON'S—Camera Counter, Main Floor, Phone EV 2-7141

Timely Outstanding Special on Men's Ties

Add to dad's wardrobe several of these handsome imported and domestic ties selling at a special low price at EATON'S Wednesday. Choose from a fine selection of assorted patterns and designs and colours. Silks, silk reps, rayons, nylons and cottons in the group. Ordinarily 1.50 to 2.50.

Special, each

99c or 3 for 2.85

EATON'S—Men's Wear, Main Floor, Phone EV 2-7141

Give Dad His Very Own "Comet" Transistor Radio

He'll know how much you care when he opens your gift on Father's Day and finds this "Comet" transistor radio. Fully transistorized, fully portable, this powerful radio has a large 4-inch speaker, 9 transistors, console-type Vernier tuning and a powerful built-in antenna. Special low price, Wednesday! 3 only. **Special,** each **39.95**

NO DOWN PAYMENT

6.00 monthly, including service charge

EATON'S—Music Centre, Main Floor, Home Furnishings Building, Phone EV 2-7141

English Morocco Leather Billfold Specially Priced

For Father's Day . . . Half Price!

Choose one of these smart-looking billfolds specially priced for Father's Day gifts. Styled with separate zipper compartment, hand-turned edges, removable pass case, change purse and dome fastener closing. **Ordinarily 6.95. Special,** each **3.47**

EATON'S—Leather Goods, Main Floor, Phone EV 2-7141

Use Your **EATON Budget-Charge** WITH NO DOWN PAYMENT Service Charge Included in Monthly Payments

For DAD!

Airfoam-Cushioned Lounge Chair

A real man's chair . . . comfortable, well made, beautifully designed high-back chair with Boltaflex leatherette cover. Features reversible T-cushion of airfoam, high-button back, brass casters. Covers in oxblood, green, toast, coral and goldtone. Your gift to Father will give him hours of comfort and relaxation. **Special,** each **99.50**

NO DOWN PAYMENT

7.00 Monthly, including Service Charge

EATON'S—Furniture, Second Floor, Home Furnishings Building, Phone EV 2-7141

Get your Vancouver International Festival tickets at any T. Eaton Co. store and charge them to your account.

Father's Day Specials from the Bargain Basement

You'll find many fine gifts at low, budget prices in EATON'S Bargain Basement. These timely specials, listed below, are only a few of the numerous gift ideas to make your father happy on his special day.

Cotton Broadcloth Dress Shirt

Choose one of these "Sanforized" Sherwood cotton broadcloth dress shirts at a special low price. Styled with fused collar and cuffs, reversible cuffs, for buttons or cuff links. Plain shades in white, blue, tan, grey and some stripes and fancy patterns. Sizes 14 to 17½ neck, 32 to 35 sleeves. **Special,** each **2.98**

Tie and Bar Set

Smartly designed tie with tie clip, packaged for gift giving. In check and conservative patterns, and large assortment of colours. **Special,** set **1.00**

Hawaiian Shirts

Choose one of these hand-screened rayon shirts in authentic Hawaiian patterns. Short sleeves, button front, one pocket. Blue, red, green, brown, yellow. Sizes small, medium and large. **Special,** each **1.98**

Golf T-Shirts

Clearance of substandard golf T-shirts by a well-known maker (slight flaws should not affect wearing quality). One size shirt to fit most men. Short sleeves. In white, powder blue, beige, grey, navy, black, green, goldtone. **Special,** each **2.99**

Sport Shirts

Clearance of washable cotton and rayon blend sport shirts. Long-sleeve style with one pocket, two-way collar. In checks and fancy patterns. Sizes small, medium, large and extra-large. **Special,** each **2.77**

Summer Shirts

Short-sleeve sport shirts, washable, in plain shades of grey, beige, green and goldtone. Printed patterns with white background, smart, neat motifs. Two-way collar, button front, one pocket. Sizes small, medium, large. **Special,** each **2.98** and **3.98**

Irish Linen Hankies

For men. Sherwood brand, serviceable quality Irish Linen full-size hankies. Neatly hemstitched. Hankies in plastic sealed envelope. **Special,** **4** hankies **1.00**

Flannelette Pyjamas

"Sanforized" cotton flannelette in stripes and fancy patterns. Tops have lapel collar, one pocket and button front. Pants have drawstring at waist. Sizes 36 to 42. **Special,** pair **3.00**

Broadcloth Pyjamas

"Sanforized" cotton broadcloth in stripes and fancy patterns. Tops styled with lapel collar, one pocket, button front. Pants have drawstring waist. Sizes 36 to 42. **Special,** pair **2.79** **or 2 for 5.50**

Casual Jackets

Manufacturer's clearance of summer weight jackets. Substandards: slight flaws should not affect wearing qualities. Corduroys, nylon, poplin, and wool in group. Red, green, beige, black, goldtone. Sizes 36 to 46. **Special,** each **7.00**

"Orlon" Pullovers

Summer weight "Orlon" pullovers in V-neck style with long sleeves. Ribbed cuffs and waistband. Red, goldtone, powder blue, olive, charcoal, grey mix, brown mix, beige mix. Small, medium, large. **Special,** each **5.95**

Men's Work Hankies

Choose several of these generous size cotton hankies. Available in red and blue polka dots. Suitable as work hankies. **Special,** each **10c**

EATON'S—Bargain Basement, Phone EV 2-7141

It Pays to Shop at EATON'S

Store Hours: 9 a.m. to 5.30 p.m. daily. 9 a.m. to 9 p.m. Friday. Telephone EV 2-7141 or Toll-Free Zenith 6100.

THE T. EATON Co CANADA LIMITED

The Daily Colonist.
(ESTABLISHED 1858)

SECOND NEWS SECTION VICTORIA, BRITISH COLUMBIA, WEDNESDAY, JUNE 7, 1961

Flag Fuss Silly

Ridiculous —Gelling

The mushrooming controversy over whether the B.C. provincial flag should fly over all public schools was described last night by Greater Victoria school board chairman W. C. Gelling as "straight out of Alice in Wonderland."

"We are faced with enough important problems, expanding population and school finances, without branching into such trivia as whether we like or don't like the flag which, after all, is the official emblem of the province," said Mr. Gelling.

REVIEW ISSUE

He was commenting on reports the Vancouver board has ordered the provincial flag removed from its schools until the board can review the issue.

Earlier, Trustee Richard Reeve, school board member for Esquimalt, said he supported the Vancouvers board's stand and added the B.C. flag with its rising sun and wavy lines to represent the sea below a crown and Union Jack could best be described as "Wacky Bennett's monstrosity."

UP FOR DISCUSSION

Mr. Reeve said the matter would probably come up for discussion at the next board meeting June 19.

"I was hoping it wouldn't spread to Victoria," said Mr. Gelling last night. "I think the whole thing is slightly ridiculous."

Bonner Joins Trend

Oak Bay councillors are noting with satisfaction the growing interest of provincial cabinet ministers in living in the municipality.

This week they approved an application by Attorney-General Bonner to build a $27,000 home in Oak Bay. Works Minister Chant and Health Minister Martin are Oak Bay residents and Premier Bennett lives there part of the year.

Seen Purple Swan? Let Museum Know

Sight of a whistling swan with purple wings may puzzle you but it will please biologists of this continent.

Trying to trace migration habits of the big birds, which are on the protected list, biologists realized banding is no help. So a scientist in Maryland, Vernon Scott, dreamed up the idea of painting the birds' wings purple: a sure eye-catcher.

If you see one, telephone the Provincial Museum and the report will help trace the travels of about 62,000 of the swans every spring.

Problems 'Will Vanish'

Tough Smoke Bylaw Bared Early City Approval Likely

No Undue Hardship Seen for Industries

By TERRY HAMMOND

Terms of Victoria's long-awaited "tougher" smoke-abatement bylaw were disclosed yesterday and at first glance seemed destined for early and peaceful city council approval.

The bylaw is patterned after one in use in Vancouver for the past six years and recently adopted by North Vancouver.

A city engineering official said the proposed bylaw could reduce fly ash in Victoria by as much as 50 per cent and still not impose undue hardship on industry.

And Vancouver Smoke Inspector Joseph Satterthwaite told the Colonist late yesterday the bylaw will solve the city's fly ash and smoke problems if it is adopted by city council and properly enforced.

"If your council adopts that bylaw your problem will be largely removed," he stated.

Tougher terms of the new bylaw call for:

● A two-thirds reduction in the quantity of solids which can be emitted into the atmosphere from industrial wood combustion processes.

Big Cut Per Hour

● A 40 per cent reduction in the hourly period for maximum emission of smoke, dust or fumes.

● Stiffer fines for bylaw violations.

● Authority by which a magistrate can impose the maximum fine of $250 upon an offender for each day during which there is a bylaw infraction.

● Complete control over all commercial incinerators.

City officials said most of Victoria's larger industrial plants can probably operate within the proposed new pollution limits without having to make extensive modifications to their installations.

Officials of two local lumber companies said the new limits did not seem unduly restrictive.

"I would say that industry as a whole could comply with the new terms without too much hardship," said one. "But there is no doubt some individual operations are going to have trouble."

Another operator said adoption of the Vancouver limits should lessen the objections from local plants.

"If they've been able to meet these restrictions in Vancouver we should be able to meet them here," he said.

Clause by Clause

Copies of the bylaw were distributed to members of Victoria's smoke-abatement advisory board yesterday.

The board went through the bylaw clause-by-clause and tabled it for study. City Smoke Inspector Thomas Walker and Assistant City Engineer William Jorgenson will travel to Vancouver to evaluate and report on anti-smoke measures there.

Under terms of the new regulations wood-burning equipment, source of most of the city's fly ash, would be allowed to emit into the atmosphere only 150 grains of solid or liquid particles per 1,000 cubic feet of gaseous discharge.

At present such plants can release 450 grains per 1,000 cubic feet.

Smoke of 40 per cent density could be discharged for only six minutes an hour instead of the present figure of 10 minutes.

Permissible smoke density of 20 per cent for the remainder of the time remains unchanged.

Smoke board chairman Ald. Geoffrey Edgelow said the new bylaw should bring "a significant improvement" if it is passed by council.

He said the board expects the "fullest co-operation" from industry in reducing the smoke and ash problem here.

MAYOR SCURRAH

* * *

Scurrah To Run Again

Mayor Percy Scurrah said yesterday he will definitely seek another two-year term as mayor this December.

He told the Colonist from Ottawa that "If I want to keep the presidency of the Canadian Federation of Mayors and Municipalities I'll have to run again."

Mayor Scurrah said he regarded it as a "distinct honor" to be elected head of the national group which holds an important position in the political life of Canada.

SILVER PLATTER

"This offer was handed to me on a silver platter, so to speak," he said.

"I didn't seek the post and I hadn't given the matter any thought.

"It was a difficult decision to make, but on the spur of the moment I decided I would go for it . . . knowing it would mean that I must be in political office in order to serve my term as federation president."

The mayor added that while he was contemplating retiring at the end of his current two-year term he always made it clear he would run again "if something turned up."

B.C. animals decorate centennial fountain design.

* * *

$45,000 Fountain To Mark Centenary

By PETER BRUTON

A $45,000 illuminated, cascading fountain featuring historical B.C. animals will be built at the rear of the legislative buildings to commemorate Victoria's centenary in 1962, Works Minister W. N. Chant said yesterday.

The fountain, at present a flower bed facing Superior, will be constructed of granite with the animal figures cast in bronze.

Work will start immediately.

SEA OTTERS

The centrepiece shows two sea otters, one looking down into the water while the other one looks up at two gulls wheeling overhead.

The otters were chosen because they provided the first economic reason which brought about early exploration of the coast. The gulls suggest the sea.

TOP FIGURE

The four animals on the rim of the fountain are those most commonly used by the four Indian societies as the top figure on their totem poles. They are the eagle of Vancouver Island tribes; the raven from the Queen Charlottes, the wolf from the Stickeen territory and the bear of the interior Indians.

Plaques setting out historical facts will be mounted on the fountain.

CLAY MODEL

Mr. Chant has a clay model of the fountain, designed by Robert Savery of his department.

The minister said it might be found necessary to have the bronze castings made in Europe and he estimated the over-all cost as between $40,000 and $50,000.

NEXT YEAR

"Our objective is to have it finished by next year, which of course is Victoria's centennial," he said. "I don't think you will be able to find a more artistic fountain anywhere."

He said the lighting of the fountain would be green, blue, yellow and white.

Carr Seascape, Lismer Among Oils for Sale

A seascape by Emily Carr is among the more than 150 paintings by Canadian, British and Continental artists to be sold by auction Tuesday at 7.30 p.m.

The canvasses will be on show next Monday from 9 a.m. to 9 p.m. and on Tuesday from 9 a.m. to sale time in the rooms of Land's Auctioneers, 926 Fort.

Many of the works offered for sale are from private collections on the mainland and Vancouver Island. The program includes a canvas done in oils by noted Canadian landscape artist Arthur Lismer and a water color of Victoria's Inner Harbor by rising young local artist Herbert Siebner.

Motel Looters Busy

Good weather and advent of the tourist season have brought a reminder to visitors to make sure their auto courts and motel quarters are locked at night.

Warning followed two overnight raids on city motels. In one Mrs. Constance Banks, Langley, reported her purse stolen. It contained $125.

In the second, Robert Ackerman of Everett, Wash., said his wallet containing $10, was taken from his pants pocket.

Little Girl Hurt

A nine-year-old girl was in satisfactory condition at Royal Jubilee Hospital last night after a bicycle-motorcycle collision on Richardson near St. Charles Street.

Grania Learoyd, 407 St. Charles, who was riding the bicycle, suffered head injuries and possible internal injuries. She is being kept in hospital for observation.

Police said the motorcycle and bicycle were heading in the same direction along Richardson and the girl's bike was weaving from side to side.

Driver of the motorcycle was identified by police as Waldon F. Davis, 1124 Oxford.

Hundreds Brave Chill

Only City D-Day Regiment Stages Stirring Ceremony

Nearly 1,000 people lined the lawns of the legislative buildings last night to watch the Canadian Scottish Regiment (Princess Mary's) commemorate the D-Day landings on Normandy beaches 17 years ago.

The Scottish, only regiment from Victoria in the landings, have conducted the annual observance for 11 years.

Hundreds braved a chilly westerly wind to see the stirring spectacle of the pipes and drums and 50-man guard pay tribute to Canada's war dead.

'BLUE BONNETS'

As the unit rounded the causeway the pipers, wearing green doublets, and drummers, wearing scarlet doublets and black feather bonnets with white plumes, struck up "Blue Bonnets Over the Border."

A few minutes later, a skirl of lament filled the air as a lone piper played beside the Cenotaph's bronze statue of a Canadian soldier charging across a battlefield.

IMMORTALITY

Lt.-Col. Peter Ramsay, commanding officer, placed a wreath at the base of the Cenotaph. In front of him was a plaque which read in part, "To Our Glorious Dead . . . and such a death is immortality."

Ald. Austin Curtis inspected the guard and presented a swagger stick on behalf of the city to Pte. John Alexander Winsell for being the outstanding man on parade.

Tonight's sunset and retreat ceremonies at the buildings will be conducted by 88 Squadron Air Cadets.

KAREN DAVIDSON

Seen in Passing

Karen Davidson admiring carnations displayed at the bank where she is employed. (Karen, 19, lives at home with her parents, **Verne** and **Edith Davidson** at 777 Falkland, and sisters **Wendy, Janice** and **Judy**. Her hobbies are sewing and all sports, especially swimming) . . . **John Nation** promising someone the book . . . **Lynn Hale** talking on the telephone . . . **Johnny Johnson** and **Sam Rundell** talking about hi-fi . . . **Willie McAllister** doing some exercises . . . **George Holt** taking a course . . . **Alex MacLeod** and **Alan Strugnell** watching a sunset ceremony.

CMA Delegates Get City Jaunt

More than 150 Canadian Manufacturers Association members and wives are due to arrive at the Empress Hotel shortly after noon on a post-convention jaunt from Vancouver.

At 3 p.m. members of the group will travel by bus to Government House where they will be guests of Lieutenant-Governor G. R. Pearkes and Mrs. Pearkes at a reception.

Local CMA representatives have arranged an early evening reception beginning at 6.30 p.m. in the Georgian Lounge of the Empress Hotel.

Premier W. A. C. Bennett will be principal speaker at a banquet in the Empress Ballroom at 7.30 p.m. provided by the B.C. government.

Most of the visiting CMA delegates, who came from all parts of Canada to attend this week's convention in Vancouver, will leave at noon Thursday for the mainland.

Reading Clubs Planned

Victoria Public Library will conduct three reading clubs for youngsters in Grades 1 to 9, starting July 3.

Registration is now in progress for the clubs which will run for six weeks.

The clubs will be divided into three categories, with Grades 1 to 3 meeting at 9.30 a.m.; Grades 4 to 6 at 10.30 a.m., and the Grades 7 to 9 class at both 9.45 and 10.30 a.m.

Applications must be in by June 24.

Fresh Wave of Burglaries Yields Little to City Thieves

A fresh wave of break-ins was reported to city police early yesterday.

Twelve washing machine cash boxes were broken into at the Pink Elephant Launderette, 3411 Cook, but it was believed little was stolen. A transistor radio was also taken.

Another Pink Elephant launderette at Haultain and Belmont was entered during the weekend.

Thieves broke into Woods Engines, 1003 View, and took about $1.50 from the till.

Other thieves entered Davis & Hewison, 1119 Vancouver, but nothing was reported missing.

Northwest Aquarium and Pet Supplies, 351 Cook, reported the theft of about $2 in silver from a cash drawer.

Police also reported a break-in at Italian Food Import, 850 Fort Street, where about $10 in silver was stolen from a cash drawer.

Wife's High-Level Step Shakes Census-Taker

* * *

Peter Bruton's Capital Notebook

DISAPPEARING ACT: One census enumerator is still scratching his head over an experience he had at a house the other day.

He struck the man of the house, who answered every question perfectly until it came to the ages of his children. He couldn't remember.

"My wife's upstairs resting," said the homeowner. "Just a moment I'll go and get her."

He was back in short order.

"Sorry," he said, "my wife just stepped out of the bedroom window. I'll have to make a guess."

The enumerator took down the estimated ages of the children but couldn't help making frequent glances up at the upstairs portion of the house towering above him.

The head of the house never bothered to tell him that the upper bedroom window opens onto a hill at the rear and that it's as easy walking out of the window as it is going through a door.

NAMES MAKE NEWS: One of our reporters heard that **Phil Harris** had been involved in an accident in the parking lot at Quadra near Hillside.

He rushed to the scene.

Sure enough he found that a car and a bike had collided and a young boy had landed on the car bonnet. No one was hurt and the damage was negligible.

The reporter found Phil Harris — no, not the band leader but a local resident who lives on Cloverdale.

* * *

FOR PETE'S SAKE: I hear it mentioned around that there's a move to get Island Tug and Barge's **Harold Elworthy** to stand for mayor of our fair city later this year. . . . The CBC broadcast **President Kennedy's** report to the nation yesterday afternoon and then filled in the last 10 minutes of the half hour by playing **George Gershwin's** "An American in Paris." . . . **Geoff Ellis**, editor of the Rotary Bulletin, is still trying to explain away his listing of **"Mad Edmison,"** the Victoria Club president. It should have read "Mac."

* * *

ALI BABA STUFF: Friend of ours has two garbage cans, a big one that he uses and a smaller one he doesn't use.

The lid of the smaller one is lost and the kids in the neighborhood keep putting the lid of the big one on the little one.

His housekeeper went out the other day and there was a little girl crouching in the big can. The housekeeper cried: "Look at you—all covered with ashes and garbage. Get out."

So the little girl got out and the housekeeper grabbed the lid off the little can and clapped it on the big one.

There was a little boy in the little can.

* * *

UP THE POLE: Despite the criticisms of B.C.'s official flag by some school trustees **Premier Bennett** thinks it's a very beautiful emblem for the province to have.

"I just wish Canada would settle on one," he told us yesterday.

And he gave his opinion as to what a national flag should contain—the Union Jack, the fleur de lis and the maple leaf.

"Those three symbols should be in the Canadian flag," he said.

PERSONAL MENTION

Lt.-Cmdr. R. D. Campbell and Mrs. Campbell and their two children, David and Heather, will leave Victoria July 24 for Ottawa. After three years here, Lt-Cmdr. Campbell has been posted as Staff Officer Recruiting (Officers) at Headquarters. During his posting here he taught navigation and mathematics at HMCS Venture. Their home is at present 1008 Falkland Road.

* * *

An Engagement Announcement

Mr. and Mrs. Humphrey C. Butler of Mesachie Lake announce the engagement of their elder daughter, Maureen Karen, to Mr. Karl Fisk, eldest son of Mr. and Mrs. Axel Fisk, Lake Cowichan. The wedding is planned for Saturday, July 1. The ceremony will take place at 7.30 in St. Christopher's Church, Mesachie Lake, with Rev. W. J. Lunny officiating.

* * *

Autumn Wedding Planned

Mr. and Mrs. E. Knott of Nanaimo announce the engagement of their only daughter, Juanita Victoria, to Mr. Raymond Douglas Aitken of Victoria, son of Mr. and Mrs. Harold Aitken Jr., Bermuda. The wedding will take place in late Fall in Victoria.

* * *

To Marry This Month

The engagement is announced of Miss Lorraine Stewart of Vancouver, daughter of Mrs. Margaret Stewart, 4538 West 14th Avenue, Vancouver, and the late Mr. Gordon Stewart, and Mr. Ian Diment, only son of Mr. and Mrs. F. J. Diment, 2108 Marne Street, Victoria. The wedding will take place Saturday, June 24, at 3 p.m. in Oak Bay United Church.

* * *

Here for Graduation

Miss Karen Small of Toronto is the house guest of the Misses M. and J. Jamieson during her visit to Victoria. Miss Small attended the graduation ceremonies at Royal Roads and has been special guest of Cadet Officer Scott Clements of Toronto for the events held during graduation week.

* * *

Wedding Guests

A number of out-of-town guests were in Victoria to attend the wedding of Miss Irene Burnett and Mr. P. L. Margetts Saturday evening in St. Mary's Church. Mrs. Hugh Sayler came from Seattle, Wash.; Mr. and Mrs. T. B. Howes from Merritt, B.C.; Mr. and Mrs. D. Pope, Mr. and Mrs. C. Moncreif, Miss Claudia Moncreif and Miss Wendy Doble, from Vancouver. A large number from Duncan included Mr. and Mrs. C. Dree, Mrs. J. H. Whittome, Mrs. A. Day, Mr. G. Day, Mr. and Mrs. Paul Chapman, Mr. and Mrs. W. E. Price, Mrs. A. F. Hassel, Mr. and Mrs. S. D. Taylor, Mr. and Mrs. R. W. Whittome, Mrs. F H. Price, Mr. and Mrs. A. F. Price and Miss Jane Price, Mrs. Esme Day and Mrs. Dick Horsfall with Derek and Tom Horsfall.

The tempo quickens this week at HMCS Naden gymnasium in preparation for the June ball to be held on Friday evening. Committee members, assisted by naval personnel, are working at high speed to transform the gym into an Oriental palace for that evening. Pictured with props before the huge idol of "Ebicu" god of fishes, is Mrs. N. G. Colvin, left; LS Ray Reimer and Mrs. R. B. Cromie. Cabaret style for the second year, a hot dinner will be served for the first time shortly after the start of the ball at 8 p.m.—(Ryan Bros. Studio.)

Royal Conservatory Alumni Present Program at Meeting

Royal Conservatory of Music of Toronto Alumni, Victoria Chapter, held the annual meeting and program recently at the home of Dr. and Mrs. W. B. Milburn, 1530 Ash Road.

Officers and conveners for the new year are: President, Lorna Langley; first vice-president, Marie Brandon; second vice-president, Muriel Whittington; recording secretary, Ann Van der Voort; corresponding secretary, Isabel Bulman-Fleming; treasurer, Helen Gibson and past president, Margery Vaughan.

Conveners: Programs, Winnifred Warrack; social, Eleanor Gray and Florence Fillmore; membership, Merle Chandler, courtesy and flowers, Margaret Dixon. Local representative is Noel Smith.

A program of works of contemporary composers was presented with performers Gertrude Bates, violinist, accompanied by Margery Vaughan, piano, in compositions of Barbara Pentland, Shostakovich and Anton Webern. Margaret Abbott, soprano and June Gruber, mezzo soprano, performed duets by Benjamin Britten, Keith Bissell and Samuel Barber. Miss Clemency Perrins read the poems preceding the Bissell compositions. Mr. Ian Galliford accompanied the singers. A gift of a dogwood cup and saucer was presented to Mrs. Betty Tracy who is leaving Victoria with her husband Gordon Tracey, of the Victoria College staff, and making their home in London, Ontario.

Bullen-Brown Wedding Ceremony at Langford

Rev. A. G. Atkins officiated at a ceremony in Gordon United Church, Langford, recently when Miss Sally Lee Brown and Mr. Glenn Albert Bullen wed.

The bride, daughter of the late Mr. and Mrs. Alf Brown, was given in marriage by Mr. Walter Jessiman. For the double-ring ceremony she wore a ballerina-length gown fashioned with a scalloped neckline. The dress was of embroidered organza over crystal charm taffeta. Her shoulder-length veil was caught with a white flower. On a prayer book rested her bouquet of pink roses and white carnations.

Mrs. John Matthews was matron of honor for her sister, and wore a gown of mauve chiffon. The groom's sister, Miss Dianna Clark, was bridesmaid in yellow chiffon. They wore small hats of satin and net and carried colonial bouquets of pink carnations, chrysanthemums and roses. Flower girl, Valery Bullen, niece of the groom, was in a white frock, and carried a colonial bouquet of pink roses.

The groom, son of Mr. and Mrs. George Clark, RR No. 2, Victoria, had Mr. John Kendrew as best man, and Mr. Robert Bullen as usher.

The immediate families and close friends were received at a party in Sooke Community Hall after the ceremony.

For her going-away outfit the bride wore a pale mauve wool suit with white accessories. A white gardenia was pinned at her shoulder.

Following a honeymoon trip in the United States, Mr. and Mrs. Bullen will make their home on Woodland Road, Saseenos.

Travel Club Forming

People interested in travelling on a budget will be interested in a new club forming in Victoria.

Mr. George Willis, former travel agent, is organizing the Victoria Travel Club. The first meeting will be Friday, June 9, at 8 p.m. at the Willis home, 850 Fleming Street.

Purpose of the club will be to plan trips, short and long, to any part of the island, province, country, or world . . . all at reduced group rates.

At the Friday evening meeting an executive will be chosen, and there will be entertainment and refreshments.

GANGES IODE

HMS Ganges Chapter, IODE, will hold a scholarship donation tea in St. George's Parish Hall on Thursday, June 8, at 2.30 p.m.

Donations will go toward the annual scholarship presented by the chapter to a graduating student of the local high school. Mrs. Bishop Wilson will convene the affair.

NEWFOUNDLAND

Newfoundland Club will meet in the Orange Hall, Courtney Street, Thursday, June 8, at 8.45 p.m.

By The Coachman

Sitting one day in a London tavern, staring glumly at the fog, I was accosted by a fellow who told me of the delights of Vancouver Island.

"In the Colonies," he said, "the climate is balmy and the people friendly. In fact, just the place for a genteel, unemployed coachman such as yourself."

Being fond of an occasional chop with a glass of wine for the stomach's sake I devoted my first few days here to searching for a suitable dining spot.

"Some quiet establishment," I thought, "where a man such as myself, could soothe his pampered stomach and sip the wine of the country."

These efforts, I am happy to say, appear to have been crowned with success.

MOUNTAIN OF DEBTS?

PAY 'EM OFF NOW WITH A LOW-COST LIFE-INSURED

SCOTIA PLAN LOAN

THE BANK OF NOVA SCOTIA

When Planning Vacations, Consider Beautiful

VANCOUVER ISLAND, B.C.

The ISLAND HALL HOTEL and MOTEL

invite you to make this famous resort your headquarters. Located mid-Island right on beach on Strait of Georgia in centre of Island's scenic beauty. Easily reached, comfortable, hospitable in Old-World atmosphere. Excellent meals, warm sea bathing. Fishing. Games. And just relaxing. 10% discount on vacations of week or longer except between July 1st and Labor Day.

For information write,

Mary Sutherland, Eileen Allwood, Owners-Managers

PARKSVILLE, V.I., B.C.

SPECIAL

• Ladies' Suits .. 1.50 • Men's Suits .. 1.50

Page THE CLEANER

One-Day Service

Open 7 a.m. to 6 p.m.

EV 2-9191

2939 DOUGLAS

Your Problems

By Ann Landers

Dear Ann Landers: You seem to get letters on every imaginable subject so I hope you will print mine.

I'm a mailman. Please don't think I'm complaining about the work. Almost everybody is pleasant and friendly. Strangers say "Beautiful day" or "Miserable rain we're having"—sometimes they just smile.

It's well known that a mailman will never get rich on the job, but if he didn't love his work he'd do something else. The thing I'd like to get across in your columns is the mailman's biggest problem—the size and position of mailboxes. Almost half the boxes are too small and badly placed. This means we have to stoop, reach or bend.

If the average person would try to shove a magazine and three letters into his own mailbox with a 40-pound pack on his back, he'd get the idea. If everyone who reads your column would check his mailbox our work would be a breeze. Thank you.—YOUR MAILMAN.

Dear Mailman: I just tried to shove a magazine and three letters into my own mailbox, and it's impossible. How do you do it?

Thank you for writing. I'm going to see what I can do about my mailbox at once.

* * *

Dear Ann Landers: Our daughter eloped seven years ago at the age of 17. She wanted to avoid finishing high school and be free to "live her own life."

Since she married she has been a constant financial drain on us. We have other children at home and my husband is in his 50's. We both have worked hard all our lives and have nothing to show for it. Whenever we get a few dollars ahead, this daughter "needs" something. She believes that parents have a moral obligation to share whatever they have with their children—married or single. Will you please comment on this?—BLED WHITE.

Dear White: Part of the problem is your fault. Parents should make it plain that kids who quit school to get married are strictly on their own. Often this will chill a premature marriage and the children decide to stay in school where they belong.

Parents of married children it's a different matter. But bear no financial responsibility. If they wish to help, they should not be bludgeoned, shamed or nagged into giving money or gifts to married children.

* * *

Dear Ann Landers: I just wanted you to know that your rules for getting over a mad crush worked.

I am a girl 16 who went ape over a guy who didn't treat me right. I kept going with him and taking whatever he dished out because I thought I could never get over being crazy about him.

Then I read your column listing instructions on how to get over a mad crush. I cut it out and framed it. I read it every morning and every night. It took three weeks, four days and five hours, but now I am completely cured. Thanks a million.—MINNY.

* * *

Confidential to BORN TO SUFFER: Revolt, Buster. You have nothing to lose but your chains.

Been in to

BRIDGMAN'S

Lately?

★ ★ ★

We've received another shipment of that wonderful

BUCHAN oven-proof STONEWARE from Scotland.

Included are many new designs and items. Come in and see this display of attractive, durable ovenware.

★ ★

Montague

BRIDGMAN

"The Wedgwood Shop"

811 Govt. St. EV 3-6821

"A COMPLETE SERVICE —ONE HIGH STANDARD"

Thomson and Irving Funeral Directors

1625 QUADRA STREET, VICTORIA, B.C. PHONE EV 4-8412

introducing...

THE NEW SHAPE IN COMFORT

Carefree by Modess

The first tapered feminine napkin

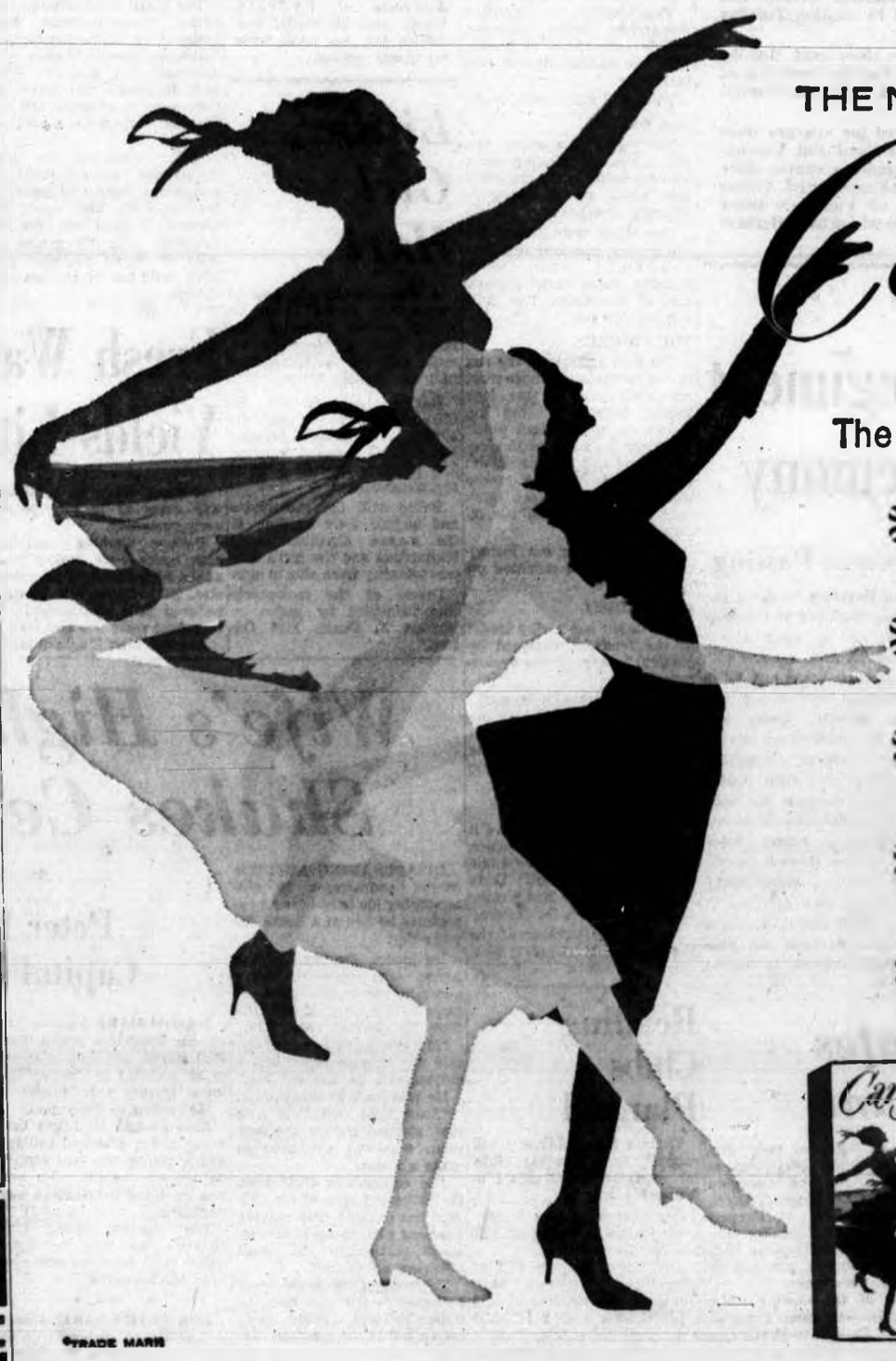

NEW FIT—with CAREFREE'S anatomical shape . . . reassuringly wide in front, narrow in back for truly comfortable positioning . . . tapered tabs for easy fastening. Fits so naturally!

NEW PROTECTION—with CAREFREE'S *accident-safe* shield. This full-length shield of soft, pliable polyethylene is *moisture-proof* to prevent staining . . . keeps you secure and comfortable.

NEW COMFORT—with CAREFREE'S luxurious chafe-free covering. A soft, perforated rayon fabric that absorbs moisture instantly . . . reduces uncomfortable surface spreading to a minimum.

NEW ABSORBENCY—CAREFREE'S downy-soft absorbent layers draw moisture from the surface of the napkin . . . keep it inside. A *new* standard of protection!

NEW SECURITY—with CAREFREE'S *unique deodorant* that goes to work at the first touch of moisture. Safeguards your daintiness . . . keeps your secret secure.

The most comfortable protection you can wear.

NEW *Carefree* by Modess

PERSONAL PRODUCTS LIMITED

A Johnson & Johnson COMPANY

©TRADE MARK

VICTORIA OFFICE
TELEPHONE EV 3-4111

CLASSIFIED WANT ADS

DUNCAN BUREAU
TELEPHONE 1600

AFTER-HOUR TELEPHONES
11.30 p.m. to 8 a.m.
Sports EV 3-7000
Editorial EV 3-4509 or EV 3-8309
Circulation EV 3-0725

SUBSCRIPTION RATES
Wherever carrier service is maintained: $2.00 per month.
Single copy sales price: 10 cents daily; 14 cents Sunday.
By mail: Canada, Great Britain, Yukon Territory, one year, $18; six months, $10.00; three months, $5.00; single month, $2.00. Australia, month, $2.50; U.S.A., month, $2.00. Foreign, $3.00 per month.

Authorized as second-class mail, Post Office Department, Ottawa.
Member of Audit Bureau of Circulations.

CLASSIFIED RATES
30c per line per day. 57c per line per three days, $1.05 per line per six days, $3.91 per line for one month (26 days). Above rates apply to consecutive insertions only. Sunday single insertions 32c per line. Contract rates on application. Minimum advertising, two lines.

Birth Notices, $1.25 per insertion.

Marriages, Engagements, In Memoriam Notices, Cards of Thanks, Death and Funeral Notices not exceeding 12 lines, $1.75 first insertion and $1.25 for subsequent insertions. Each additional line 17c daily.

In the event of an error occurring the liability of Victoria Press, Ltd., shall not exceed the charge for the space actually occupied by the item in question.

TERMS OF PUBLICATION
The Victoria Press, Ltd., shall not be liable for non-insertion of any advertisement beyond the amount paid for such advertisement.
All Claims on error in publication shall be made within 12 hours thereafter and if not made shall not be considered. No claim will be allowed for more than one incorrect insertion nor for errors not affecting the value of the advertisement.

All advertising copy will be subject to the approval of the Victoria Press, Ltd., who reserve the right in its sole discretion to classify, reject or insert copy furnished.

DUNCAN BUREAU
Duncan Chamber of Commerce Bldg.
Post Office Box 182
Telephone Duncan 1600

Eastern Canada representative:
FP PUBLICATIONS
320 Bay Street, Toronto, Ont.
United States representative:
De CLERQUE SHANNON
New York, Chicago, Detroit, Cleveland, Atlanta, San Francisco.

Replies to private box numbers now available only from 9.00 a.m. to 5.30 p.m., Monday to Friday inclusive at the Main Office of Victoria Press Ltd., 2631 Douglas Street, and at the Duncan Bureau, Duncan Chamber of Commerce Bldg.

1 BIRTHS

MOORE — Born to Mr. and Mrs. T. A. Moore, 332 Beckley Avenue, Victoria, B.C., at St. Joseph's Hospital on Saturday, June 3, 1961, a girl, Barbara Lynn; a sister for Tommy.

ROBINSON—Born to Mr. and Mrs. George G. Robinson, 3806 Oldfield Road, Royal Oak, at St. Joseph's Hospital on June 3, 1961, a girl, Teressa Marie, 8 lbs. 13 ozs.; a sister for Judy.

ROBSON—Born to Jim and Bea Robson, a son, Michael Ross, 9 lbs. 10 ozs. on June 2, 1961, at Grace Hospital, Vancouver.

STEEVES—Born to Ron and Donna Steeves, 464 Foster Street, Victoria, B.C., at St. Joseph's Hospital on June 2, 1961, a daughter, Tracy Michele, 7 lbs. 2½ ozs.; a sister for Sandy and Tony.

3 MARRIAGES

PAIN-CAMERON — Mr. and Mrs. Hermon F. Williams, 2265 Sooke Road, Colwood, announce the marriage of their daughter, Shirley Ruth, to Daniel Pain, son of Mrs. W. Pain, Victoria, B.C. The wedding took place in the Gordon United Church, Langford, Saturday, May 27, 1961, at 3 p.m., Rev. G. F. Dangerfield officiating.

5 DEATHS and FUNERALS

APPLEBY—At the Jubilee Hospital, June 5, Helen (nee Bartlett), widow of William Edwin Appleby, born 1872, Netley, Hants, England and resident for 40 years at St. Margarets, Twickenham, Middx., England. She leaves a son, Brig. J. Appleby, until recently of Wick Hill House, Bracknell, Berks, England, and now of Capetown; and a daughter, Mrs. R. D. (Phyllis) Hilton Smith of Ardmore Drive, Vancouver Island, B.C.
Funeral, strictly private, family only, at Hayward's Chapel on Wednesday, June 7, 1961, at 3.30 p.m. Flowers gratefully declined.

BARNARD—At Rest Haven Hospital on June 2, 1961, Mrs. Edith Barnard, aged 94 years; born in England and a resident of 10237 West Saanich Road, RR 1, Sidney, B.C., for the past six years. She leaves her daughter, Mrs. F. P. R. (Margarita) James, 10237 West Saanich Road; four granddaughters and two great-grandsons.
Funeral services will be held in the Holy Trinity Anglican Church, Patricia Bay, B.C., on Wednesday, June 7, 1961, at 3 p.m., Rev. Canon F. C. Vaughan-Birch officiating. Interment in the church cemetery. Arrangements by the Sands Funeral Chapel of Roses, Sidney, B.C.

BOWKER—In Victoria, on Tuesday, June 5, 1961, Arthur Scott Bowker of 1117 Esquimalt Rd. He was born at Gadsby, Alta., and resided at Banff, Alta., before coming to Victoria nine years ago. He leaves his wife Emmie; two daughters, Marilyn and Arlene; two sons, Douglas and Ronald, all at home; three sisters, Mrs. A. Jerwa and Miss Phyllis Bowker of Banff, and Mrs. G. Brittian of Ottawa, and his mother, also of Banff. He was a past president of the Esquimalt Lions Club, Little League, Budgar and Foreign Bird Society; past chairman of the Esquimalt Group Committee of the Boy Scouts and Wolf Cubs.
The Rev. G. Howard Turpin will conduct the funeral services on Thursday, June 8, at 3 p.m. in Chaplin's Funeral Chapel. Interment in Royal Oak Burial Park.

KLINGSAT—In Victoria on June 5, 1961, Eva Klingsat, aged 46 years, of 458 Swinford Street, a resident here for 21 years. She leaves her husband, William, at the residence; a son, Wilfrid William of Victoria; a granddaughter; also three sisters and a brother.
Funeral services will be held in McCall Bros.' Funeral Chapel, Vancouver and Johnson Streets, on Thursday, June 8, at 1.30 p.m., followed by cremation. (Flowers gratefully declined.)

LaTOUCHE—On June 5, 1961, at Victoria, B.C., David Digues La-Touche, aged 68 years, of 310 Robertson Street; born Hastings, Sussex, England, and for over 45 years a resident of Big Valley, Alta., where he was postmaster, and a resident of Victoria for four years; member of Canadian Legion, Big Valley, Alta. Survived by his wife Irene, at home; also a nephew and two nieces of Houston, Texas.
Funeral service in St. Mathias' Church on Thursday, June 8, 1961, at 1.30 p.m., Rev. Angus Cameron of Lundavra officiating. Cremation. (Flowers gratefully declined.) Hayward's, Directors.

MARTIN—Dr. George Henry Martin of 1402 Stadcaona St., at Esquimalt, on June 6, 1961.
The remains are entrusted to Hayward's Chapel. Funeral announcements later.

MORONEY—On Sunday, June 4, 1961, Mrs. Katherine Theresa Moroney, of 841 Collinson St. She was born in Tipperary, Ireland, and has been a resident of Victoria for the past 14 years. She leaves two daughters, Sister Mary Catherine and Sister Mary Gladys, both of Victoria, and several nieces and nephews in Australia. She was a field nurse for the Department of Indian Affairs from 1914 to 1940.
Prayers will be said on Tuesday, June 6, at 7.30 p.m., in Chaplin's Funeral Chapel. Requiem mass will be sung on Wednesday, June 7, at 9 a.m. in St. Andrew's Cathedral. Interment in Ross Bay Cemetery.

MUNRO—At St. Joseph's Hospital on June 6, 1961, Winifred Ethel Munro, aged 67 years, of 4160 North Road, a native daughter, widow of the late Alex Munro. She leaves one daughter, Mrs. C. G. (Margaret) McIlmoyl, at the residence; one son, Ron of Victoria; five grandchildren, Joan, Maureen and Norman McIlmoyl and Wain and Terryanne Munro; two brothers, Edward Simpson and Archie Simpson, both of Victoria; also nieces and nephews.
Private funeral services will be held in McCall Bros. Family Chapel, Main Building, on Friday, June 9, at 1.30 p.m. Interment in Royal Oak Burial Park, Rev. Canon J. Rogers officiating. (Flowers gratefully declined.)

RUSSELL—On June 4, 1961, at Victoria, B.C., Frank Hamilton Russell, beloved husband of Margaret May, in his 90th year; born in Toronto, Ont., and a resident of Empress Hotel for the past few years. He leaves a niece and nephew in Toronto. He was a life member of the National Club, Toronto, and Toronto Golf Club.
Funeral service will be held in Hayward's Chapel, Wednesday, June 7, 1961, at 1.30 p.m., Rev. Canon George Biddle officiating. Interment at Hatley Memorial Gardens. Flowers gratefully declined.

SHIELD—At Rest Haven Hospital, Sidney, B.C., on June 3, 1961, Mrs. Jeanie Shield, aged 68 years; born in Posei Park, Glasgow, Scotland, and a resident of 1299 Mount Newton Cross Road for the past 12 years, formerly of Cardale, Manitoba. She leaves her husband, Charles Edwin Shield, at home; two brothers and one sister of Cardale, Manitoba; one sister in Rapid City, Manitoba; and her sister, Mrs. J. M. Todd, Sidney, B.C. Predeceased by her brother, William, in the First World War.
Funeral services will be held in the Sands Funeral Chapel of Roses, Sidney, B.C., on Thursday, June 8, 1961, at 2 p.m., Rev. C. H. Whitmore officiating. Interment in the Royal Oak Burial Park.

SMITH — At the residence, 453 Chester Avenue, on June 4, 1961, Margaret Smith, aged 72 years, beloved wife of James Smith. Besides her husband she leaves two sisters in Toronto and one brother in Sackville, N.B. She was a member of Fairfield United Church.
Funeral services will be held in McCall Bros.' Funeral Chapel, Vancouver and Johnson Sts., on Wednesday, June 7, at 3.15 p.m.; Rev. Dr. H. K. Johnston officiating. Interment in Royal Oak Burial Park. Flowers gratefully declined. If desired friends may contribute to the Solarium.

TRAUNWEISER — In Victoria on June 5, 1961, G. Albert Traunweiser, of 2310 Heron Street, aged 50 years; born in Calgary, Alta., and a resident here since 1932. He leaves his wife, Alice, at the residence; two daughters, Mrs. John T. (Judy) Whiteley of Vancouver and Mrs. Alan D. (Louanne) Sherwin of Centralia, Ont.; a son, Charles Albert, at home; two grandchildren, Peter and Vicky Sue; also a brother, Jack, of Calgary, Alta. He was a member of the Victoria Kiwanis Club, Union Club, the Oak Bay Golf Club and St. Mary's Anglican Church.
Funeral services will be held in McCall Bros.' Floral Funeral Chapel, Vancouver and Johnson Streets, on Thursday, June 8, at 3.15 p.m., Rev. Canon H. J. Jones officiating. Interment in Royal Oak Burial Park. (If desired, friends may contribute to the Heart Foundation, 1900 Fort Street.)

HOW—Suddenly at the residence, 1621 Redfern Street, Victoria, on June 3, 1961, Arthur L. How, aged 72 years, born in London, England, and a resident here for the past six years, and formerly of Edmonton, Alta., where he resided for 46 years. He is survived by his wife, Ada; a daughter, Mrs. W. J. (Rosa) Thomson, of New Westminster; a son, A. Norman, of Mission, B.C.; also five grandchildren. He was predeceased by his son, FO Fred How, in the RCAF, in 1944, and his daughter, Mrs. F. G. (Nellie) Becklake, in 1949. He was a veteran of the First and Second World Wars.
Funeral services will be held in McCall Bros.' Funeral Chapel, Vancouver and Johnson Sts., on Wednesday, June 7, at 1.30 p.m. Brigadier C. J. Milley officiating. Interment in Royal Oak Burial Park. Flowers gratefully declined. If desired memorials may be made to the Salvation Army Matson Lodge.

9 IN MEMORIAM

GILL—In loving memory of Mrs. M. J. Gill, promoted to Glory, June 7, 1952.
This the secret nature hideth,
Summer dies and lives again.
Spring from winter's grave ariseth,
Harvest grows from buried grain.
(In the mansions above.)
—Ever remembered by son Donald, The House of Concord, Concord, Ont.

HARDY—In loving memory of our dear son and brother, Alvin Hardy, who passed away June 7, 1943; also our dear husband and father, Albert (Sam) Hardy, who passed away suddenly Jan. 4, 1954.
Nothing can ever take away
The love a heart holds dear;
Fond memories linger every day,
Remembrance keeps them near.
—Ever remembered by Mum, brothers and Uncle Jim.

10 FUNERAL DIRECTORS

McCALL BROS.
Funeral Chapels
1400 Vancouver St.
EV 3-4465, EV 3-4466, EV 3-4467
A staff organization of highly-trained associates insures the careful, thoughtful attention to which you are entitled.

WEDNESDAY
GROUTAGE, Mr. Evelyn L. 10.15 a.m.—Floral Chapel.
HOW, Arthur L. 1.30 p.m.—Floral Chapel.
SMITH, Margaret 3.15 p.m.—Floral Chapel.

THURSDAY
KLINGSAT, Eva 1.30 p.m., Floral Chapel.
TRAUNWEISER, G. Albert 3.15 p.m., Floral Chapel.

Three Funeral Chapels dedicated to Thoughtful and Understanding Service.
SANDS
MORTUARY LIMITED
"Memorial Chapel of Chimes"
Quadra Street at North Park Street, Victoria, B.C. EV 3-7511
SANDS
FUNERAL CHAPEL OF ROSES
Fourth Street at Sidney Avenue, Sidney, B.C. GR 5-2932
SANDS
FUNERAL CHAPEL OF HEATHER
Colwood Corners, Colwood, B.C. GR 8-3821

THOMSON & IRVING
Funeral Chapel
Est. 1911 Formerly of Winnipeg
A dignified and understanding service at moderate cost
PRE-NEED AT NEED
SHIPMENTS
1625 Quadra Street. Phone EV 4-2612

HAYWARD'S
B.C. FUNERAL CO. LTD.
Established 1867
The Hayward Family
Bruce M. Leyden, formerly of Calgary
734 BROUGHTON ST. EV 6-3505

CHAPLIN'S FUNERAL CHAPEL
980 Quadra Street EV 4-5512
Kindness, Courtesy, Service

11 MONUMENTAL

MORTIMER'S
MONUMENTAL WORKS
ESTABLISHED 1877
"The Finest in Craftsmanship"
633 David Street EV 3-6421

STEWART MONUMENTAL WORKS Ltd. Monuments since 1896. 1409 May Street. EV 4-3432.

VICTORIA MONUMENT LIMITED "Memorials of Distinction" 740 Finlayson at Douglas. EV 2-5634

12 FLORISTS

BROWN'S
Flowers for Every Occasion
EV 4-6612, EV 4-3521 Nights

POSY SHOP
In The Yarrow Bldg.
623 Fort Street EV 5-2475

BALLANTYNE'S
EV 4-0555
One No.—3 Phones. Charge by Phone

SWEETHEART FLORIST
OPPOSITE JUBILEE HOSPITAL
1901 FORT EV 2-3331

13 CEMETERIES AND BURIAL PARKS

ROYAL OAK BURIAL PARK
MUNICIPALLY OWNED
Plots and Cremation
Phone GR 9-3213 for particulars.
CANADA'S FINEST BURIAL PARK

14 ANNOUNCEMENTS

WINNER OF DOOR PRIZE AT May 21, Regatta of Victoria Inboard and Outboard Assoc., was W. Walters, 3227 Linwood Ave.

15 COMING EVENTS

IF YOU DIDN'T WIN THE "IRISH"
better come along to St. Patrick's Bingo—because this is the game with
MORE CHANCES TO WIN
—especially this Wednesday, when every good neighbor gets a lucky silver dollar, and every winner gets a bonus buck, too, because it's
SILVER DOLLAR NIGHT
—with dozens and dozens of extra chances for you to win. Junior jackpot is
$120 AT 61 CALLS
and of course the usual
$100 MUST BE WON
when you play bingo in St. Patrick's Hall, Trent Street (off Fort, near Foul Bay, opposite Safeway. Take Willows bus).
8 P.M., WED., JUNE 7
Admission $1 Extra cards 50c
EXTRA GAMES
Plenty of parking available—
Please don't park on Trent St.
FREE BUS DOWNTOWN

BINGO — BINGO
I.O.F. COURT VICTORIA
THURSDAY, JUNE 8TH
8 P.M.
K. OF P. HALL
CORMORANT STREET
Always Good Prizes
DOOR PRIZES
TWO ATTRACTIVE JACKPOTS
Plus Snowball Bingo
The ONLY Snowball Bingo in town. A $105.00 bonus is riding in each general admission game until it is won. Come in and try your luck. It could be you.
Main Jackpot, $205.00 and 58 Calls
ADMISSION $1.00—20 GAMES
Extra Cards 50c
Four Extra Games 25c
Help Us to Help Retarded Children
Courtesy Always

SOL-SANTE SUNBATHING CLUB, Cameron Taggert Rd., Cobble Hill, will hold open house to public Saturday, June 10, 2 p.m. to 8 p.m. Refreshments served free by the ladies. Volley, swimming, boating, etc. Invitations to visit the club while in normal operation will be given on request. No teen-agers admitted unless accompanied by parents. Bring your swim suit.

BINGO! BINGO!
Every Wed., 8 p.m., James Bay Community Hall, corner Pilot and Dallas Road. Everyone welcome.

Army, Navy & Air Force Veterans
BINGO
In Aid of Needy Veterans
No. 2 Jackpot—50 Calls, $150
No. 1 Jackpot—54 Calls, $190
Extra Games, 4 for 25
Admission $1.00
8 P.M. Tonight
1001 Wharf St. EV 3-4923

16 PLACES TO VISIT

BIRTHDAY PARTY? Take the children to Rudy's Pet Zoo. Durrance Rd.

20 LOST AND FOUND

LOST, LIGHT BLOND PEKINGESE female puppy, with black face. Answers to name of Cindy; in vicinity of 1181 Union Rd. EV 4-4320. Reward.

FOUND—LADY'S WATCH, AT ELK Lake, on Saturday afternoon. Owner may claim same by paying for ad. GR 9-4336.

REWARD $15. LOST, GOLDEN brown dog. Tag No. 241. Phone EV 6-5290.

LOST — LADY'S BROWN PURSE containing spectacles, Sunday. Ph. GR 9-3204.

LOST—ROLL OF CHICKEN WIRE. Douglas or Gorge Rd. EV 3-0036.

LOST YOUR PET? HOMES WANTed, found. S.P.C.A. EV 3-0514.

LOST—BOY'S DEERSKIN JACKET, vicinity of Elk Lake. GR 5-2983.

21 MALE HELP WANTED

CAREER OPPORTUNITY, AGE 22-40; bondable and willing to work hard. Grade 12 or better. Starting at $75-$100 per week. M.S.A. and non-contributory pension provided. Reply in confidence to Victoria Press, Box 652.

ENGINEER-JANITOR FOR DOWNtown building. 4th ticket required; suite supplied. C. G. Heisterman & Co. Ltd., 1121 Blanshard Street. EV 3-4161.

BARBER WANTED, FINNERTY'S Barber Shop, 897 Esquimalt Road. EV 4-3625.

BERRY PICKERS WANTED IMmediately. Register with National Employment Office, 1039 Johnson.

ROCK DRILLER, EXPERIENCED. Victoria Press, Box 652.

LIGHT DUTIES, IN RETURN FOR good accommodation. 516 Cook.

22 SALESMEN, AGENTS

FUEL OIL SALESMAN
BY LOCAL FUEL DEALER
Requirements:
Own car.
Ability to meet the public.
Previous selling experience in building trade an asset.
State salary expected and references. Car allowance provided. Victoria Press, Box 649.

THE MAN WE ARE LOOKING for must be of good character, well-spoken, neat-appearing and above all, enthusiastic and agressive. Here is the opportunity to receive one of the best commissions in the industry and be well rewarded for earnest endeavor. Phone Don Telford from 10-11.30 a.m., Telmac Small Cars, EV 5-1403.

RELIABLE DEALERS WANTED. Fine opportunity to establish your own business with high earnings. Commission, bonus, trial period. Free catalogue on request. FAMILEX PRODUCTS, Dept. R.J.-1, 1600 Delorimier, Montreal.

SALESMAN DRIVER WITH OWN panel truck or station wagon wanted for dry-cleaning route. Generous commissions paid. Interested parties please contact Mr. Gordon Carter, Individual Dry Cleaners, 1586 Fort Street.

AGGRESSIVE APPLIANCE SALESman, generous commission and car allowance. Better-than-usual employee benefits. Apply manager, appliance dept., Mc and Mc, between 10 and 12 a.m.

WHAT CAN YOU OFFER?
Have you the desire, belief and the action necessary for success? Are you this unusual man? If so, I have for you an unusual opportunity. Call EV 2-0052.

25 MALE OR FEMALE HELP WANTED

MIDDLE-AGED COUPLE IN GOOD health, to live in. Good home. Non-drinkers. For light duties. Man must be a good driver. Victoria Press, Box 647.

MIDDLE-AGED COUPLE FOR caretaking in 7-suite apartment. Reduced rent. EV 4-0405.

26 FEMALE HELP WANTED

HOUSEKEEPER
required for
Government House
VICTORIA
B.C. Civil Service
Salary $216-$259 per month. Duties include maintaining inventories of furnishings and linens, arranging for repairs and cleaning; maintaining records of stores and compiling lists of stores required; organizing and supervising cleaning staff and related duties. Applicants must be Canadian citizens or British subjects with an excellent knowledge of housekeeping procedures and experience in similar positions; must be able to supervise staff and deal effectively and intelligently with Government officials; must be willing to live in at Government House. For application form apply IMMEDIATELY to the B.C. Civil Service Commission, 411 Dunsmuir Street, VANCOUVER, or 544 Michigan Street, VICTORIA; completed forms to be returned to 544 Michigan Street, VICTORIA, NOT LATER THAN June 21, 1961.
COMPETITION NO. 61:263.

MONTREAL TRUST CO.
1111 Government Street
EV 2-5135
A lady to do practical nursing, eight hours daily, caring for an elderly lady in her home. Five or six-day week. Desirable applicant have own transportation to and from work.

REAL ESTATE FIRM REQUIRES the services of clerk-typist, with some experience in collection work preferred but not necessary. Please reply to Victoria Press, Box 661, stating age, experience and salary expected.

CASHIER-TYPIST FOR AUTOMObile dealer; duties will include payroll, car inventory, accounts payable, etc.; five-day week, MSA and life insurance. Full particulars of training and experience to Victoria Press, Box 660.

AVON — WORLD'S LARGEST cosmetic company has immediate openings for energetic women to service excellent Avon territories on Vancouver Island and the Gulf Islands. Earnings start at once. Call EV 4-7345.

REGISTERED NURSES FOR GENeral staff duty needed. 31-bed general hospital. Resort area, Bishop, Calif. Start $375, plus benefits. Northern Inyo Hospital, Box 1116, Bishop, Calif.

CAPABLE SALESLADY, NEAT and reliable. Knowledge of china an asset. Please reply fully giving age and experience. Victoria Press, Box 631.

RELIABLE LADY, HELP WITH housework, look after 2 school-age children, summer months, starting June 26; 8.30 a.m. to 1 p.m.; Oak Bay district. Give references, salary expected. Victoria Press, Box 662.

RELIABLE WOMAN FOR VERY light evening duties. Some experience with elderly folk preferred. In exchange for room and board. Phone EV 5-0837, 6-8 p.m., 10 a.m.-1 p.m.

MAID FOR GENERAL HOUSEwork for 2 adults. Own room and bathroom. Only one needing permanent position need apply. EV 5-0140.

RELIABLE BABY-SITTER TO take care of 2 small children, 1 p.m.-5.30 p.m. Monday through Friday, Oak Bay district. EV 5-4550.

HOUSEKEEPER, NEAR DUNCAN, two adults, all modern conveniences. Apply Dopping-Heppenstall, R.R. 1, Duncan, B.C. Phone 199-R-1.

URGENTLY NEED RELIABLE girl or woman to mind children my home, $12 weekly. 124 Rendall, James Bay.

CAR HOSTESSES
Full or part time. Apply Dog-n-Suds Drive In.

EXPERIENCED KITCHEN HELP. Apply to Benny's Grill, 1030 Blanshard, mornings.

REQUIRED IMMEDIATELY, baby-sitter, Burnside-Tillicum area. EV 4-8725.

BABY-SITTER, MY HOME, TWO children. Vicinity Marigold and Violet. GR 9-7460.

BERRY PICKERS WANTED IMmediately. Register with National Employment Office, 1039 Johnson.

EXPERIENCED SHIRT PRESSER for full time or part time. Apply Victoria Laundry, 731 Fisgard.

WANTED — WOMAN TO LOOK after children. Phone EV 6-3088 after 3.30 p.m.

HAIRDRESSER WITH FOLLOWing, to work independently in downtown salon. Victoria Press, Box 622.

HOUSEKEEPER WANTED, 30-40 years, 5 children, 4 are school age. EV 4-8537 after 5 p.m. weekdays.

BABY-SITTER DAYS ONLY, NO Sunday work, 11 to 5, my home. EV 5-5918.

ROOM AND BOARD IN EXchange for part-time baby sitting and light housekeeping. EV 2-0097.

COOKS AND COUNTER GIRLS. Apply Dog-n-Suds Drive In.

URGENT — YOUNG WOMAN TO baby-sit 5 days week. EV 4-8725.

STRAWBERRY PICKERS. ONE with car. GR 9-3352.

27 TEACHERS WANTED

SCHOOL DISTRICT No. 18
(GOLDEN)
Applications are invited for following teaching positions, commencing the new term, September:
GOLDEN JR.-SR. HIGH:
(Now 6-room school)
Teacher for Grade 8.
Teacher for senior science and math.
GOLDEN ELEMENTARY:
(12-division school)
Vice-principal—teaching Grade 6.
Intermediate teachers—two required.
Relieving teacher for principal—teaching Grade 7, 6 time only.
COLUMBIA VALLEY ELEMENTARY: (Modern 4-room school)
Intermediate teachers—two required.
Modern teacherage available.
FIELD SUPERIOR:
(New 4-room school)
Intermediate teachers—two required.
Modern teacherage available.
Applicants to state classification and experience, enclosing copy of last inspector's report, to:
W. G. Hart,
Secretary-Treasurer,
P.O. Box 190,
Golden, B.C.

SCHOOL DISTRICT NO. 71
(COURTENAY)
Applications are invited for the following teaching positions available Sept. 1, 1961:
Courtenay Sr. High School.
1. Boys' Counsellor (state teaching subjects)
2. Girls' Physical Education (state other teaching subjects)
3. Commercial
4. Senior English
Cumberland Jr.-Sr. High School.
1. Senior Science and Mathematics
2. Girls' Physical Education and English
Tsolum Elem.-Sr. High School.
1. Librarian—full time
2. English (state other subjects)
Junior High School.
1. Girls' Physical Education (state other teaching subjects).
2. French and English.
3. Music (state other subjects).
Elementary.
1. Teacher for slow learners' class.
2. Primary and intermediate grade teachers.
Please submit applications with full details and copies of latest District Superintendents' Reports to:
District Superintendent of Schools,
Box 1179, Courtenay, B.C.

SCHOOL DISTRICT NO. 34
ABBOTSFORD, B.C.
Applications are invited for the following teaching positions:
A. Senior High School (Enrolment 800)
1. Social Studies for Grades 10 and 11
2. French 10 and 20.
3. Commercial Subjects
4. Science 20; Math 31
5. Art and other subjects
B. Junior High School (Enrolment 730)
1. Boys' Physical Education and other subjects.
2. General Subjects
Reply stating experience and qualifications and enclose copy of latest inspection report to:
E. H. Carson,
Secretary-Treasurer,
School District No. 34
(Abbotsford),
Box 1060, Abbotsford, B.C.

SCHOOL DISTRICT NO. 62
(SOOKE)
Applications are invited for the following teaching positions:
Secondary Schools:
Boys' Physical Education
Girls' Physical Education
Mathematics
Science
French and English
Social Studies and English
Elementary Schools:
Teacher for special class (slow learners) at the Langford Elementary School.
Applications, including copy of latest inspection reports, to be forwarded to:
Secretary-Treasurer,
School District No. 62 (Sooke),
2227 Sooke Road,
Victoria, B.C.

SCHOOL DISTRICT No. 33
(CHILLIWACK)
Applications are invited for the following teaching positions:
SENIOR HIGH—
German, French and typing.
English and Social Studies.
Music (Instrumental and Choral).
Girls' Physical Education.
JUNIOR HIGH—
English and Social Studies.
Boys' Physical Education.
Girls' Physical Education.
Music.
French.
ELEMENTARY—
Slow learners.
Please forward applications with copies of latest superintendent's reports to H. W. Shannon, Secretary-Treasurer, 235 Yale Road East, Chilliwack, B.C.

SCHOOL DISTRICT No. 67
(LADYSMITH)
Ladysmith Jr.-Sr. High School:
English and Social Studies teacher.
French—state preference to complete the subjects
Salary schedule:

EC	EB	EA	PC	PB	PA
2850	3400	3800	4200	4700	5000
3510	5200	5800	6510	7340	7915

Medical Plan "A" in effect.
Applications, with copies of recent reports, will be accepted by Mr. R. W. Ovenden, Secretary-Treasurer, Drawer 373, Ladysmith, B.C., School District No. 67 (Ladysmith).

TEACHER INVESTOR
Large kindergarten in Victoria's exclusive Government House area with excellent location, security and potential. EV 2-5833.

29 SITUATIONS WANTED MALE

COOK EXPERIENCED IN ALL phases of restaurant dining room, curb service, banquets, etc. Canadian born, age 40, fast, neat, clean, local references. Can take full charge. Total abstainer. Available after June 15. All replies in strict confidence. Victoria Press, Box 610.

MOWING
Long grass, lawns, back yards, vacant lots. Power mowers. Phone EV 2-4644.

SEMI-RETIRED CARPENTER, FINisher, cabinet work, any alteration. Finest workmanship guaranteed. Call EV 2-3406 after 5 p.m.

OLD COUNTRY PAINTERS, BIG or small, we paint them all. Just call GR 8-4382, GR 8-2843.

CALL FRANK, GR 9-4870. I DO cabinets, counter tops, repairs, fencing, cement. No job too small.

TREES TOPPED, FELLED AND bucked, reasonable. Phone GR 9-4833, EV 4-9916 anytime.

WILL DO ANYTHING, $1 HR. PH. EV 5-5184, EV 2-7804.

MAN WILL CUT TREES WITH power saw. Odd jobs. EV 6-2589.

EXPERIENCED PAINTER, WORK guaranteed. EV 5-8952.

PAINTER—CLEAN, FAST AND EFFICIENT. EV 3-3806.

DIGGING, GARDENING, GUARANteed job, reasonable. GR 7-1081.

WANTED, ANY KIND OF GARden work. Reference. EV 6-4875.

GARDENING, REASONABLE — Phone evenings, EV 4-3586.

HOME REPAIRS, CARPENTERing, painting, etc. EV 3-7916.

30 SITUATIONS WANTED FEMALE

GERMAN, ENGLISH SPEAKING, wants position. Experienced housekeeping; home nursing and child care certificate. Independent. Victoria Press, Box 614.

OFFICE ASSISTANTS (V.I.), PH. EV 3-6021 for part-time office help, stenos, clerks, machine operators. J. R. Pipes, mgr.

CHILD CARE, MY HOME, BURNside-Tillicum area. Phone after 5 p.m. EV 6-4177.

CHILD CARE, MY HOME, 85c a day, $1.00 including lunch. Phone EV 6-1259.

COMPANION - PRACTICAL NURSE would like work, 4-6 hours, afternoons. EV 4-7303 after 1 p.m.

CHILD CARE, CEDAR HILL-Blenkinsop. References. GR 7-3429.

WILL BABY-SIT DAYS, HAULtain district. EV 5-8852.

CARE FOR 1 CHILD IN MY home, by week or month. GR 7-2152.

EXPERIENCED HOUSEWORK, $1 per hour plus bus fare. EV 3-7227.

31 SITUATIONS WANTED MALE or FEMALE

MAN AND WIFE, GENERAL housecleaning. EV 4-5942.

36 BUSINESS SERVICES and DIRECTORY

Appliance Repairs

EATON'S
Appliance Repairs
Eaton's offers prompt, efficient repair service on major appliances and small appliances. Dial EV 2-7141. Ask for the Service Desk.
EATON'S OF CANADA

Asphalt Paving

IDEAL PAVING CO. Ltd.
EV 2-7612 Anytime

O.K. PAVING CO.
FREE ESTIMATES—EASY TERMS
EV 5-1812

Jet Black Top Paving Co.
Free Estimates EV 2-9436

Bricklayers

FOR BRICK WORK ON FIREplaces, barbecues, chimneys and repair work, phone Eric Hagblom, EV 5-4810.

ALL TYPES OF BRICK WORK. Repairs, new work. Free estimates. Phone Mr. Lester, EV 5-2987.

ALL TYPES OF MASONRY WORK. H. A. (Sandy) Ormiston. EV 4-6777.

Bulldozers

J. HENSON
Bulldozing, excavating, land clearing. 1½-yard loading bucket, by day or hour. GR 9-4234, GR 9-6126.

Irrigation Ponds, Land Clearing, Roads, Excavating, Backfilling
JOHN D. KISSINGER JR.
EV 3-8425 day EV 3-3947 night

BOB SOUTHWELL BULLDOZING No moving charge. Expert work. Free estimates. EV 5-1132 anytime.

BULLDOZING — BACKFILLING. Free estimate. EV 4-0424 anytime.

BULLDOZING, EXCAVATING, land clearing, etc. Ridley. GR 8-2791

Carpenters

HOME REPAIRS, STEPS BUILT, repaired. Verandahs jacked up, roof, chimney repairs. Gutters, down pipes cleaned, repaired. Stucco patching, painting. Over 30 years experience. D. Henry. EV 2-1369.

HOUSE REPAIRS, ALTERATIONS, foundations repaired, jacked up, houses raised, ceilings lowered. EV 2-4644.

CARPENTER REPAIRS, ALTERATIONS, gutters, stairs, tile and cement. H. Pistell. EV 2-9602.

DUTCH ROUGH AND FINISH CARpenter. Repairs every kind of job. 128 Montreal St. EV 2-4439.

REASONABLE RATES ON HOUSE framing, finishing cabinets, alterations and repairs. EV 5-2430.

Carpets and Linoleum

HOURIGAN'S CARPET & LINO. Supplied and installed. Estimates free. 715 Pandora. EV 6-2401.

Cement

FARMER CONSTRUCTION LTD.
REPAIR DEPT.
Concrete Work, Sewers, Rock Blasting. EV 4-0511

GILMOUR CONST.
GR 7-1606 EV 4-3486

CEMENT — TILE — TERRAZZO
Our Men Are Specialists
Call H. A. VANDERBYL. GR 9-4341
Operating in Victoria for 9 years

BIRKETT, CEMENT CONTRACTOR. All work guaranteed. GR 9-2865.

DON HARVEY, FULLY EXperienced cement finisher. GR 9-4096.

FREE ESTIMATES, CEMENT, sewers. Politano. EV 4-8306.

SIDEWALKS, BASEMENTS, PAtios, sewers. B. Trace. EV 3-6654.

Chimney Cleaning

STERLING CHIMNEY SERVICE Expert cleaning. Modern vacuum equipment. EV 4-8742, GR 9-2007.

STAR CHIMNEY SWEEP, DAY and night service, no waiting list. Vacuumed clean. EV 4-0821.

CLASSIFIED—THE REAL ESTATE directory for buying or selling your home. See and read the big selection daily.

Clean-Up Service

RUBBISH - SCRAP - IRON
Basements, yards, garages, compost, household effects. Anything. Call Ernie. EV 5-1127.

YARDS, BASEMENTS CLEANED, junk hauled away. Reasonable. Ph. EV 5-4084, eves. GR 5-2056.

NEED WORK, BASEMENT, YARDS cleaned. Moving. EV 4-1750.

RUBBISH HAULED, BASEMENTS cleaned. EV 4-6718 after 5 p.m.

Contractors

CALL
MR. FIX-UP
EV 2-5159
Any Exterior and Interior Renovations.
$7.00 Minimum Charge
Free Estimates
M. GRIFFIN LTD.
EV 2-5159
Phone anytime—Nites, Sunday, Holidays

FARMER CONSTRUCTION LTD.
REPAIR DEPT.
Alterations, Additions, Carpentry. EV 4-0511

GILMOUR CONST.
EV 4-3486 GR 7-1606

G. H. WHEATON LTD.
Repairs, Alterations EV 2-2189

A. J. BARR, LTD.
HOUSE REPAIRS, DRAINS, DRIVEWAYS, EXCAVATING, ROCK BLASTING, $1,000 job costs $34 per month. GR 9-2581, GR 9-1440.

PROSPECTIVE HOME OWNERS—Free estimates for house framing to NHA specifications. EV 4-1944.

KASAPI CONSTR. EV 5-0614. Alterations, repairs, sidewalks, etc.

HOME BUILDING REPAIRS, H. E. Fowler & Sons, Ltd. EV 5-3496.

Dressmaking

DRAPERIES, EIDERDOWNS, BEDspreads, slip covers. EV 3-6930.

ANN'S DRESSMAKING AND ALterations. Free pickup and delivery. Phone for appointment. EV 3-3286.

DRAPERIES AND BEDSPREADS, made, installed. EV 2-1181.

Drycleaning

FYFE CLEANERS
JUNE SPECIALS
2 PAIR SLACKS, $1.25
EV 4-2214 · EV 4-6519 · 3460 Quadra

Eavestroughs

50c A FT.
Metal gutters and downpipes installed. Also cleaning and repairing. Labor and material guaranteed. Call anytime. Estimates free. Ph. EV 2-3351. B.C. Roofing and Sheet Metal.

METAL GUTTERS AND DOWNpipes for commercial buildings and houses. Work guaranteed. Free estimates. Model Sheet Metal Works EV 3-3915.

Electrical Contractors

FREE ESTIMATES
Complete wiring installation. Older houses rewired. J. McCoy. GR 9-5831.

KEN ROGERS FOR REWIRING and new services. EV 5-0661.

NORM ELLIS, COMPLETE WIRing service. Day or night. EV 3-9752.

Flooring and Sanding

M. & M. FLOOR CO. LTD. FLOOR laying, sanding, finishing. Free estimates. EV 6-3078, GR 9-3053.

ALL TYPES OF FLOORS EXpertly cleaned, waxed and polished by machines. Homes our specialty. Gregg's, established 1920. EV 4-5023.

Furniture Finishing

REFINISHING, REPAIRS, ANtique restoration. First class work. London tradesman. Estimates free. Work guaranteed. Call Davies, 1109 Fort. EV 4-4744.

Furriers

FUR REPAIR SERVICE
Remodel, repairs. Call, delivery. Paul, 205 Beach Drive. EV 3-3380.

Gutter Cleaning

GUTTERS DOWNPIPES
Cleaned, Repaired and Renewed
EV 3-3915
MODEL SHEET METAL
2910 DOUGLAS STREET

Home Improvements

X X X X X X X X X X
X A Complete Home X
X Modernizing Service X
X Inside and Outside X
X Call X
X FRANK TAAFFE X
X Phone EV 3-7642 X
X X X X X X X X X X

Hairdressers

HALF PRICE PERMS. NEW RAY Beauty, 920 Pandora. EV 4-3644.

DOMINION HAIRDRESSING Salon, Dominion Hotel. EV 4-4136.

Jewellers

BIRKS JEWELLERS
Complete guaranteed watch repair service. 706 Yates. EV 2-4241.

CARMICHAEL SILVERSMITHS
The Repair and Replating Centre
708-712 Humboldt EV 3-1743

Landscaping

GARDENS DUG, LAWNS INstalled, odd jobs. Free estimates. Work guaranteed. Phone EV 4-9604.

Barker Landscaping
FREE ESTIMATES EV 2-8333

KIMOFF LANDSCAPING
Free estimates and plans. GR 9-3622.

Lapidary

ROCKHOUND SHOP—MACHINERY, slabbing, polishing, jewellery, findings. 1385 Hillside. Phone EV 6-2032.

Lawn Mowing

LAWN CARE UNLIMITED—CUTTING, TRIMMING, EDGING DONE BY EXPERTS AT REASONABLE PRICE. EV 4-8256.

Lawn Mower and Saw Service

ENJOY
A REED SHARP TOOL
COOK and VIEW EV 3-8524

LOU'S LAWN MOWER SERVICE
Repairs, Keys, Tiller Rentals
EV 5-2714 Jacobsen 642 Cormorant

ELVES & SON
Precision Sharpening, all Mowers
821 Pandora EV 2-5558

Painters and Decorators

ISLAND DECORATORS
Painters Paperhangers
Spray Painting
Convenient Time Payments
Phones:
Day EV 3-9059
Night EV 2-1479

PAINT NOW!
PAY LATER!
Home owners — apartment owners. Have your decorating done now! Up to three years to pay in easy monthly payments.
A. C. GRIEVE
Painting & Decorating
Phone EV 2-1413

WEBB & SON
EV 4-6827. Paperhanging, painting. Quick, clean, reliable. First-class workmanship. Thirty years' experience Victoria. Terms if desired.

CLARK & PATTISON PAINTING CONTRACTORS LTD. Brush or spray, paperhangers, texture work. Terms if desired. Phone EV 4-0442. 740 Princess Ave.

MAY I BE OF SERVICE TO YOU? Order now at special rates. Paperhanging, painting, repairs, etc. Guaranteed, clean, fast, efficient. Tommy Harker. EV 3-8773.

PAINTING AND DECORATING. Reasonable rates, satisfaction guaranteed. Terms. EV 2-7835.

$10 UP—ROOMS PAPERED OR painted. Stucco painting. D. Smythe. EV 2-3837.

$19 PAINTS CEILING AND WALLS of average room; $29 complete, including best paints. GR 7-1964.

INTERIOR, EXTERIOR PAINTING, alterations. Reliable tradesmen. EV 2-8058.

C. T. LONGMAN, DECORATIONS. Painting, spraying, paperhanging. Free estimates. Phone EV 6-2813.

GREGG'S PAINT WASHING DEPT. Kitchen, bathroom, etc., 38 years' experience. EV 4-5023. Estimates.

INTERIOR, EXTERIOR PAINTING. Free estimates. EV 3-0904 after 6.

PAINTER—CLEAN, FAST AND EFFICIENT. EV 3-3806.

G. DAVIDSON—PAINTING, DECOrating. Reasonable rates. EV 3-3775.

Parking Lot

PARKING—CITY CENTRE
Dominion Motors. EV 5-5012

SAVE MONEY GET BETTER RESULTS ASK FOR OUR SPECIAL SIX-TIME RATE FOR YOUR NEXT CLASSIFIED AD

Photo Engraving

PHOTO ENGRAVING
Half Tone, Line and Color Engraving, Commercial Art.
ISLAND ENGRAVERS
649 Pembroke, Just Below Douglas
Phone EV 2-5831

Piano Tuning

PIANO TUNING. WALTER STAUB, Conservatorium of Zurich and Vienna. EV 3-4614.

Plasterers

PLASTERING, STUCCO AND patching. Quality job at a reasonable price. GR 9-4779.

Plumbing and Heating

PITT & HOLT, LTD.
J. WELHAM, Prop.
Plumbing, heating, installations, furnace repairs, sheet metal work, oil burners and appliances. Financed under home improvement plan. 602 Esquimalt Rd., EV 3-7413.

S. H. BROWN PLUMBING, REmodelling, new work. Reasonable. 24-hour repair service. EV 3-2747.

HAROLD PATCHETT, REASONable rates, free estimates. EV 2-9325.

Pottery

WEEKLY WORKSHOP IN POTtery for beginners, porcelain kiln, $37.50. Gilmar Studio. EV 5-8113.

Roofing and Insulation

PACIFIC COAST
INSULATION AND ROOFING COMPANY LIMITED
FORT AT COOK EV 2-3421
For Insulcrete Drywall Stucco
For All Types of Roofing
For All Types of Insulation
Free Estimates

ROOFING
Barrett and Duroid Roofs
Cedar Shingles and Shakes
Roofing Repairs
Experience and Workmanship Guaranteed
BROCK ROBERTSON
Est. Since 1910 EV 3-9644

EATON'S OF CANADA
Roofing, siding and insulation by experienced workmen. No charge for estimates. Phone EATON'S at
EV 2-7141

Parker Johnston, Ltd.
1314 BROAD ST. EV 2-9181
ROOFING — INSULATION at its very BEST. Over 40 years combined experience to stand the TEST.

VICTORIA ROOFING AND INSULATION COMPANY
917 FORT
EV 2-2331 EVENINGS, EV 4-4818

ROOFING, SIDING, INSULATION ROOF AND GUTTER REPAIRS
CAPITAL CITY ROOFING AND FLOOR CO.
1920 OAK BAY EV 3-5011

Rock Blasting

GILLESPIE BLASTING, GR 7-2086 OR GR 9-5943.

Sewing Machines

RENTALS AND REPAIRS
Singer, 726 Yates. EV 3-6513

RENT — REPAIR — PARTS
Taylor, 816 Fort. EV 4-3021

Shaver Repairs

SHAVERS SHARPENED, LOWEST rates. Shaver Clinic, 800 Yates.

Tailoring

BRITISH CUSTOM TAILORS FOR LADIES AND GENTLEMEN
1313 BLANSHARD EV 3-2632

LADIES AND MEN'S TAILORING and alterations. Accurate Custom Tailors. 720 View. EV 6-5233.

J. COOPER, TAILOR, ALTERAtions, repairs. 635 Fort. EV 3-4633.

Tree Service

SCIENTIFIC PRUNING, SPRAYing fruit and shade trees. Trees felled. Chemical spraying, brush, grass, weeds. Chas. A. Cowie, Tree Surgeons, Ltd. (Licenced and insured). EV 2-1676; eves., EV 3-1668.

CAPITAL CITY TREE EXPERTS EV 3-6432, EV 3-1805

COMPLETE TREE SERVICE. Free estimates. R. Davis, EV 3-3922.

U-Drive Cars

DICKSONS BROS. U DRIVE
Brand new English and American cars. Lowest rates.
813 Douglas EV 4-6929

Upholstery

FACTORY PRICES—B & O CUStom Upholstery, 761 Esquimalt Rd. EV 4-9513 or EV 2-8303.

Washing Machines

AUTHORIZED
BEATTY PARTS AND SERVICE
BUTLER BROTHERS
1720 Douglas St. EV 3-6911

KER ELECTRIC, AUTHORIZED Beatty Service. 1119 Fort. EV 2-3425.

37 PROFESSIONAL SERVICES

Accounting

MONTHLY BOOKKEEPING, ACcounting Corp. America. EV 5-2446.

39 PERSONALS

TAKE NOTICE that from this day I will no longer be responsible for or bound by any debt or contract incurred by my wife in her name or in my personal name.
Robert Campbell Morgan.
Dated at Esquimalt, B.C., this 5th day of June, 1961.

ANYONE KNOWING THE WHEREabouts of Mrs. Amy Frazer (nee Thomas) please write Fillmore & Co., Kelowna, B.C.

40 BUSINESS PERSONALS

HEAR BETTER
EATON'S Hearing Centre offers you
—Hearing Test at no charge.
—Many models to choose from.
—Budget-Charge Terms may be arranged.
EATON'S Hearing Centre, Fourth Floor. Phone EV 2-7141
EATON'S OF CANADA

DISCREET OUT-OF-TOWN BUYER wishes to purchase antique silver, jewelry, guns, swords, etc.; antique cars; collections or single items. Confidential replies with descriptions, and prices to Victoria Press, Box 645.

SONOCHORD HEARING AIDS
Hearing aids. The world's finest direct from England at prices well below normal. For more information phone anytime. EV 4-0693.

ALCOHOLICS ANONYMOUS
Having trouble with your drinking? Contact Alcoholics Anonymous at EV 3-0415 or P.O. Box 1, Victoria, B.C. Confidential.

OLD, RUNDOWN? OSTREX Tonic Tablets help "pep-up" thousands of men, women past 40. Only 69c. At all druggists.

ANONYMOUS MARRIAGE BUREAU
Licenced Confidential
P.O. Box 337, Victoria, B.C.

42 EDUCATION

SUMMER CLASSES FORMING
Enroll now for the course you would choose. Day or night school.
SPROTT-SHAW
School of Modern Business
1012 Douglas EV 4-8121

COMPLETE B.C. HIGH SCHOOL at home. Write Pacific Home High School, 1490 West Broadway, Vancouver. Ph. Victoria, EV 5-8098 day or evening.

TUTOR YOUR CHILD WITH B.C. Course of Studies and World Book Encyclopedia. EV 3-3060. No obligation. A. A. Ferguson.

43 DANCING

ACADEMY BALLROOM DANCING, summer classes, private lessons. Latin American class commencing Monday, June 5th. No contracts. 1012 Douglas. EV 3-1643.

EILEEN'S SCHOOL OF DANCING. Ballet, tap, baton twirling. Baby class. 646 Cormorant. Res. EV 3-8247.

60 FUEL

Coal

PRES-TO-LOGS
$17 A UNIT—340 LOGS
WILLIAMS, EV 2-9395 COAL

ORDER NOW
12 SACKS DRY KINDLING DEL. IN BASEMENT, $2
SUMMER DISCOUNT PRICES NOW IN EFFECT ON COAL AND PRES-TO-LOGS
Pres-to-Logs and Packaged Coal now available for pick-up service at our new location, 2333 Government Street, yard entrance on Douglas Street (next to the Dairy Queen).
HARKNETT FUEL LTD.
EV 4-2647 — EV 4-6381
2333 GOVERNMENT

PRES-TO-LOGS
$17.00 Per Unit, Bulk
$18.50 Sacked and Delivered
Drumheller, Alberta and Island
COAL
AT SUMMER DISCOUNT
Briquettes, Stoker Blend
Also kindling by the sack
REIDS FUEL
EV 3-9662 1213 Johnson

CLEAN, ALBERTA SOOTLESS
DIPLOMAT COAL
Ideal range. Nut, $18 ton; egg, $18.25; lump, $19.35. Bags kindling. Pres-to-Logs.
RICHARD HALL & SONS
746 Fort Street EV 4-1431

Oil

SWITCHING TO OIL FOR STOVE, heater or furnace? Get dependable service.
RICHARD HALL & SONS
EV 4-1431 746 Fort

Wood and Sawdust

SUMMER SPECIALS
Dryland all fir 12-in. wood for furnace and fireplace.
2½ Cords $14.00
Quality hemlock sawdust for garden
2 Units ....Only $5.95
3 Units ....Only $8.50
Dry Shavings—
3 Units $9.00
Reduction on larger orders
Immediate Delivery
O.K. FUEL
EV 4-2452 - EV 5-1812

DRY CORDWOOD
DOUGLAS FIR
Special for furnace, fireplace and drum furnace in 12", also 2 ft. We have experienced 2 cords of cordwood will last twice as long as 3 cords of millwood. This wood is in good-size blocks. Come and see this wood at our yard, 2403 Rock Bay Ave.
1 Cord $11.00 2 Cords $20.00

SAWDUST
100% fir coarse headrig sawdust. We still have summer prices. One-Day Delivery
DHILLON FUEL CO.
EV 3-3811 and EV 2-0459

DRY FIR CORDWOOD
Why should you struggle with wet sawdust and poor quality small millwood? We, the only one, have best quality. We have 12-inch dry Douglas fir cordwood, extra heavy. Ideal for open fireplaces and furnace; also 2-ft.
1 CORD $11.00
1½ CORDS $16.50
2 CORDS $20.00
POLZ HILLCREST FUEL
PHONE EV 4-3015 ANYTIME

FIR — FIR
WOOD — WOOD
Guaranteed All Fir
12-inch slabs and block
2½ Cords $11.95
3 Cords $22.45
PLANER ENDS
1 and 2-foot mixed lengths
2½ Cords $10.00
BEST FUEL CO.
EV 4-5524

HEMLOCK
SPECIAL FOR GARDENS
FERTILIZER SAWDUST
By Bulk or Blower
2 units by bulk $5.95
3 units by bulk $8.45
DRY SHAVINGS
3 units by bulk $7.00
IDEAL FUEL CO. LTD.
EV 2-4622 EV 2-2832

EMPIRE FUEL LTD.
DRYLAND SAWDUST
100% Coarse Fir from Sooke
3 big units by blower $15.75

Dryland Fir Millwood
Blocks and slabs, 2½ cords .. $14.50
Phone Don Howard,
day or night, GR 9-6944

BEST QUALITY FIR
Ideal for furnace, fireplace or stove use. 100% fir, 12-inch length and blocks and slabs.
2½ CORDS FIR, $12
EV 4-8725
HONEYMOON BAY FUEL

SEASONED WOOD FROM YARD, stove-lengths, medium size, ready to burn.
1 Cord ....$ 8.00
2 Cords $15.00
O.K. Fuel · EV 4-2452

BEST IN TOWN
2½ cds of our best quality FIR furnace wood, $14.
ASSOCIATED FUELS
EV 2-5016 Eves. EV 2-0417

EDGINGS, MIXED LENGTHS 8 TO 20 ft. Good for rough fencing or wood, also planer ends, oak furnace wood. EV 4-6780.

61 BUILDING SUPPLIES

R U A HANDYMAN
Hobbyist—Home Gardener—Professional craftsman. If you are, see our selection of GOLDBLATT TOOLS
For any job—Cement Finishing—Plastering—Tile Setting—Masonry—and Garden Tools.
SAND, GRAVEL, CEMENT and COLOR
in any quantity.
BIRD BATHS, $7.50 and
STEPPING STONES from 65c
ARBITOL
For remodelling concrete jobs to ensure a perfect bond between the old surface and the new one.
Open Saturdays till 1 p.m.
Use our customer parking lot next to building.
ISLAND BUILDING SUPPLY COMPANY
875 GORGE ROAD EAST
PHONE EV 2-3178
OPP. B.C. ELECTRIC BUS DEPOT

LUMBER — PLYWOODS
HARDWOODS — MOULDINGS
Be Sure to Call the
HOUSE DOCTOR
For ALL Your Housing Problems
EV 2-3171
BUILDERS SASH & DOOR Limited
350 Garbally Rd.

FENCING FOR LESS
50' Complete, $15.50
COMBINATION SCREEN DOORS $14.50
12x20 GARAGE, $135, PLUS ROOF
Saanich Lumber Yards
2041 DOUGLAS EV 5-2486
Open All Day Saturday

GRAVEL, ROAD AND DRIVEways, 5 yds., $9.75; 8 yds., $14.75. Concrete gravel (navyjack) fill. Capital Trucking. EV 3-1733 anytime.

CLASSIFIED—THE REAL ESTATE DIRECTORY FOR BUYING OR SELLING YOUR HOME.

INDEX TO WANT AD HEADINGS

Classification	No.	Classification	No.
Acreage for Sale and Wanted	156	Houses for Sale	150
Announcements	14	In Memoriam	9
Antiques	85	Listings Cancelled	148
Apartments for Sale	152	Listings Wanted	149
Auto Body Work and Painting	109	Livestock and Supplies	91
Auto Repairs and Service	108	Lost and Found	20
Auto Financing and Insurance	110	Machinery	72
Bands, Musicians and Orchestras	32	Male Help Wanted	21
Bicycles and Motorcycles	66	Male or Female Help Wanted	25
Births	1	Marriages	3
Boats and Marine	80	Miscellaneous for Sale	82
Building Supplies	61	Miscellaneous Wanted	83
Burial Parks and Cemeteries	13	Miscellaneous to Rent	137
Business Opportunities	145	Monumental	11
Business Personals	40	Mortgage Loans and Insurance	141
Cards of Thanks	8	Moving and Hauling	115
Cars for Sale	100	Musical Instruments	68
Cars and Trucks Wanted	112	New Car Directory	99
Chicks, Poultry, Hatching Eggs and Supplies	81	Parts, Tires and Accessories	107
Coming Events	15	Personal Loans	140
Commercial Properties	157	Personals	39
Cottages and Campsites	117	Pets	90
Country Homes and Properties	151	Places to Visit	16
Dancing	43	Professional Services	37
Deaths, Funerals and Lodge Notices	5	Property for Sale	154
Education	42	Property Wanted	155
Engagements	2	Restaurants	18
Exchange Real Estate	147	Room and Board	120
Farms for Sale and Wanted	158	Rooms to Rent	121
Farm Implements	74	Rooms Wanted	122
Female Help Wanted	26	Salesmen and Agents	22
Flats and Apartments to Rent, Furnished	128	Situations Wanted, Male	29
Flats and Apartments to Rent, Unfurnished	129	Situations Wanted, Female	30
Flats and Apartments Wanted	130	Situations Wanted, Male or Female	31
Florists	12	Sporting Goods	79
Foreign Import and Sports Cars	101	Stoves and Furnaces	67
Fuel	60	Swaps	84
Funeral Directors	10	Teachers Wanted	27
Furniture	62	Timber	51
Garden Supplies	74	Tools for Rent	73
Halls, Stores and Offices to Rent	137	Travel	38
Hotels	116	Trade Schools	41
Housekeeping Rooms to Rent	125	Trailers and Trailer Parks	111
Housekeeping Rooms Wanted	126	Trucks	106
Houses to Rent, Furnished	132	TV, Radio, Sales and Service	64
Houses to Rent, Unfurnished	133	Vacation Guide and Summer Resorts	118
Houses Wanted to Rent	134	Wanted to Borrow	142
		Wanted to Buy, Houses	152
		Wanted to Rent, Miscellaneous	139

Chart Your Course With Full "Sales" Through the Classified Ads . . . Boats and Equipment Are Now in Demand

61 BUILDING SUPPLIES

STEWART & HUDSON LTD.

Everything for the Builder

OLD PRICES

Still on mahogany but next shipment will be higher. Our mahogany panels No. 1 grade.

	1-9 sheets	10 plus
[illegible] Rotary	1.44	1.39
[illegible] Rotary	1.88	1.79
4x7x3/16 Vee Groove	3.84	3.28
4x8x3/16 Vee Groove	4.16	3.73
4x1x¼ Vee Groove	4.20	3.80
4x8x¼ Vee Groove	4.68	4.32
4x8x¼ Rotary	4.48	3.98
4x8x¾ Rotary	11.84	10.68

MAHOGANY DOORS

No. 1 quality stain grade.

2.0x6.8x1⅜ each	4.95
2.4x6.8x1⅜ each	5.19
2.6x6.8x1⅜ each	5.95
2.8x6.8x1⅜ each	5.95
2.10x6.8x1⅜ each	6.20
3.0x6.8x1⅜ each	6.45
1⅜x6 Door Jamb sets Hem.	3.25

FIR PLYWOOD SPECIALS

Genuine exterior glue. Factory Seconds, use on walls, roofs, floors, makes a tighter, faster job than boards.

Unsanded

4x8x5/16	1.95
4x8x⅜	2.49
4x8x½	3.50
4x8x⅝	4.80
4x8x¾	5.45

Sanded

4x8x¼	2.95
4x8x⅜	3.74
4x8x½	5.11
4x8x⅝	6.19
4x8x3/16	7.20

HOME and GARDEN SPECIALS

Fencing, large selection of complete fences from per foot 30c.

GARDEN STAKES

(25 pcs. bd.)

3 ft.	49c	6 ft.	.90
4 ft.	59c	7 ft.	1.05
5 ft.	72c	8 ft.	1.20

ROUND BROOM HANDLE STAKES

48" long	54" long
1-24—each 3c	1-24 each 4c
25-74 each 4c	25-74 each 3c
75 plus each 2c	75 plus each 3c

Garden Lattice ...... per foot 2½c
Garden Lattice ...... 100 ft. per ft. 2c
Cedar Laths, 4 ft. (100 pc.) .. $1.80

BUILDERS SPECIALS

Duroid Hex Shingles (10 sqs.)	9.25
Duroid Square tabs (20 sqs.)	10.45
Permax Paper roll	2.25
2-Ply roll roofing	2.73
3-Ply roll roofing	4.30
Pacific paint gallon	1.95
Screen doors	5.95
Screen panel bottom	7.95

LUMBER SPECIALS

All-purpose building lumber — all useable — good measure in 1000 ft. quantity prices.

	1000 ft. lots
2x4 Dressed Econo-Hem	31.95
1x6 Cedar T & G	71.95
1x4 Dressed Cedar Boards	31.95
1x4 Premium Shiplap	60.00
1x8 Premium Shiplap	60.00
1x8 Cedar S/L No. 3	45.00
2x4 Dressed Hem No. 3	30.00

Many other bargains in lumber — Bring us your lumber list or plan for free estimate.

STEWART & HUDSON LTD.
405 Gorge Rd. EV 6-3211
Open Monday Thru Saturday
8 A.M. - 5.30 P.M.

MOORE-WHITTINGTON LUMBER Company Ltd.

"The Home of Building Ideas"

SCREEN DOOR

Now is the time to install an M-W Screen door. These are the best manufactured wood screen doors you can buy. Four sizes to choose from and three styles $6.85 and up.

CLOSET FOLDING DOORS DOORS

Why be cramped in a tiny closet when you can have an M-W Full View Closet Mahogany folding door on your closet.
3-0 to 6-0 wide. All packaged and hardware fitted. Four doors each unit. Priced from $20.15.

BARGAIN BOX

Next time you are in the store have a look in our Bargain Box—You will find some tremendous buys.

BASKET WEAVE FENCE

Here is an opportunity to have a basket weave fence including Gal. nails all for $18.95. 40 inches high, 54 feet long.

PAINT

B-H crest white semi-gloss paint—excellent for all interior work. $5.49 per gal.

Monday to Friday
8 a.m. to 5 p.m.
Saturdays
8 a.m. to 12 noon
FREE PARKING
Off Bay, Just West of Government Street
2614 Bridge Street
EV 3-7106

BUILDING SUPPLIES — ONE STOP —

LUMBER—PLYWOODS
MOULDINGS—HARDWOOD
FACTORY—MILLWORK
SERVICE

MARINE PLYWOOD
10,000 sq. ft. to choose from, red and yellow cedar boat lumber. Yellow cedar timbers up to 12 x12, wide selection, lengths, etc.

LUMBER AND MILLWORK ESTIMATES

R. A. GREEN LUMBER CO., LTD.
BUILDERS' SUPPLIES
[illegible] DOUGLAS ST. EV 3-[illegible]

61 BUILDING SUPPLIES

WESTERN RED CEDAR BEVEL SIDING

"Keystone" clear kiln-dried siding is the finest available—a quality material for all applications where perfection is required.

THE LUMBER

Western red cedar lumber is noted for its exceptional durability, light weight and beautiful color, ranging from almost pure white of the narrow sapwood to reddish brown heartwood. It is very easily worked, is free from pitch, takes and holds stains, paints and enamels excellently, and is superior for gluing. Because of these qualities, Western red cedar is especially adaptable for use as bevel siding for quality homes.

DURABILITY

Western red cedar is one of the most durable species known. Its heartwood is highly resistant to decay, and can be counted on for long and worthy service where conditions favoring decay prevail.

WEATHERING CHARACTERISTICS

Left exposed without paint or other protective finishes, Western red cedar weathers to an intriguing grey color having little or no sheen. It is one of the most stable species of lumber, having very little tendency to cup and pull loose from fastenings when exposed to the weather.

INSULATING QUALITIES

Western red cedar has the highest insulating value of all commonly-used soft woods—another point in its favor as siding, and of particular importance when used as roof decking.

5 GRADES TO CHOOSE FROM

Complete Stocks of All Widths and Grades. When You Buy Specify "Keystone" Western Red Cedar Bevel Siding.

BRITISH COLUMBIA FOREST PRODUCTS LIMITED
Victoria Sawmill Division

Fir, Hemlock and Cedar Lumber Products
Plywood
Cedar Shakes

PRES-TO-LOGS
Phone EV 5-3331
371 Gorge Road E.

SHAWNIGAN LUMBER YARDS LIMITED
2000 GOVERNMENT STREET
"Quality at the Right Price"

MAKE YOUR OWN ALUMINUM WINDOW SCREENS

Now you can buy the aluminum moulds and fittings. Just measure the size of screen and pick up the required mould, screen and fittings. Do your own mitering, assembling and installing. Call in for a demonstration and price.

BERRY HALLOCKS

Picking season is almost here. Pick up your supply of baskets before the rush starts.
Carton lots (1,000 in carton) $15.00
Less than carton lots, per hdr. ... 2c

SPRUCE SHELVING

New shipment of really nice spruce just received in the following widths:

	Per 100 lin. feet
1x4 Kiln dried	$8.25
1x8 Kiln dried	$11.50
1x10 Kiln dried	$14.67
1x12 Kiln dried	$22.00

SHAWNIGAN KAYAK KITS

Packaged ready to assemble. Will keep the youngsters busy and happy at the beach or camp this summer. [illegible] in length and complete in every detail. Price $[illegible]

LOG CABIN RAILS

8 ft. long, approx. width 4", each 12c
8 ft. long, approx. width 5", each 15c
8 ft. long, approx. width 6", each 20c

Dry weather is painting time! And now Bapco has produced a porch and patio latex paint that goes on just as easy as their famous Bapcoat and in addition gives a glossy, hard-wearing surface. This new product dries to walk on in one half hour, and you simply rinse equipment under the water tap.
Try a quart—You will be pleased with the results!

SHAWNIGAN LUMBER YARDS LIMITED
2000 Government St. EV 3-7261
OPEN SATURDAY MORNINGS
"At the Sign of the Revolving Clock"

B B B B B B B B B B B B B

READY MIXED CONCRETE

DELIVERED
6 DAYS
a week

BUTLER BROS.
GR 4-1121

B B B B B B B B B B B B B

Complete line of
BAPCO PAINT
Try the new LATEX Porch and Patio Paint. For interior or exterior steps, patios and basement floors.

PARKER, JOHNSTON LTD.
1314 Broad EV 2-9181
Complete Building Service

SAND AND GRAVEL, ROAD gravel and clay fill. O.K. Trucking Co., 750 Topaz. EV 5-[illegible]

MARY WORTH

Television for Wednesday

Programs subject to last-minute changes by stations concerned.

Time	CBUT Channel 2	KOMO-TV Channel 4	KING-TV Channel 5	CHEK-TV Channel 6	KIRO-TV Channel 7	CHAN TV Channel 8	KTNT-TV Channel 11	KVOS-TV Channel 12	Time
8.00 8.30 9.00 9.30		I Married Joan People's Choice Gateway Movie	Telescope Telescope Say When Play Your Hunch	 Romper Room	J. P. Patches Don Riley I Love Lucy Video Village		Brakeman Bill Romper Room Romper Room Video Village	Classroom Frisky Frolics I Love Lucy Video Village	8.00 8.30 9.00 9.30
10.00 10.30 11.00 11.30		Movie Movie Gale Storm Show Love That Bob	Price Is Right Concentration Truth or Con. Could Be You	Romper Room Movie Movie Movie	Double Exposure Surprise Package Love of Life Don Riley		Double Exposure Surprise Package Love of Life City Assignment	Double Exposure Surprise Package Love of Life Tomorrow Light	10.00 10.30 11.00 11.30
12.00 12.30 1.00 1.30	 Bazaar Bazaar Bazaar	Camouflage Number Please About Faces This Is Alice	Jan Murray Loretta Young Wunda Wunda From These Roots	Will Taylor Show Will Taylor Show Movie Movie	Kaleidoscope As World Turns Face the Facts House Party		Cartoons As World Turns Face the Facts House Party	Woman's World As World Turns Mr. DA House Party	12.00 12.30 1.00 1.30
2.00 2.30 3.00 3.30	Helena: Schooltime Open House Our Miss Brooks Verdict Is Yours	Day in Court Seven Keys Queen for a Day Do You Trust	Make Rm. for Day Here's Hollywood King's Queen Movie	Movie Open House Our Miss Brooks CHEK Circus	Millionaire Verdict Is Yours Two Serials Edge of Night	 Sign-On (3.15) Ladies First	Millionaire Verdict Is Yours Two Serials Edge of Night	Harbor Command Verdict Is Yours All Star Theatre Edge of Night	2.00 2.30 3.00 3.30
4.00 4.30 5.00 5.30	Town Talk: News Giant: Roundup Roundup Huck Hound	American Band. American Band. Capt. Puget Lone Ranger	Movie Movie Clubhouse Burns and Allen	CHEK Circus Junior Roundup Junior Roundup Huck Hound	Divorce Hearing Sale J. P. Patches Kit Carson	Carousel Carousel Carousel Movie	Scott and Eddie Scott and Eddie Texas Rangers Popeye: News	Californians Fun-O-Rama Fun-O-Rama Fun-O-Rama	4.00 4.30 5.00 5.30
6.00 6.30 7.00 7.30	News: I Love Lucy: News 7 O'Clock Show Countrytime: Bus	News Underwater Lyle's Patio Hong Kong	McGraw News Death Valley Wagon Train	News Movie Movie Movie	News Whirlybirds Rescue 8 Malibu Run	Movie Movie News, Wthr, Sp'ts Adventures in	News Navy Log Silent Service Malibu Run	News Mr. Magoo Bros. Brannagan Malibu Run	6.00 6.30 7.00 7.30
8.00 8.30 9.00 9.30	Angel My Three Sons Perry Como Perry Como	Hong Kong Ozzie and Harriet Hawaiian Eye Hawaiian Eye	Wagon Train Price Is Right Perry Como Perry Como	Angel My Three Sons Perry Como Perry Como	Malibu Run Danger Man Angel I've Got a Secret	Paradise Frisco Beat Man & Challenge Eyes On Sport	Malibu Run Danger Man City Detective Movie	Malibu Run Broken Arrow Jim Backus Show I've Got a Secret	8.00 8.30 9.00 9.30
10.00 10.30 11.00 11.30	The Valiant Years Explorations News: Sports Movie	Naked City Naked City Deadline Movie	Main Event M Squad World Today Jack Paar	Winston Churchill Explorations News Movie	Circle Theatre Circle Theatre Movie Movie	Cafe (6) Movie Jack Short Nightcap Movie	Movie Movie (Ends) Movie Movie	Best of Post The Cheaters News, Movie Movie	10.00 10.30 11.00 11.30
12.00 12.30	Movie Movie	Movie Movie	Jack Paar Jack Paar	Movie Movie	Movie Movie	Movie	Movie Movie	Movie Movie	12.00 12.30

61 BUILDING SUPPLIES

CUBBON LUMBER BUILDING SUPPLIES
(Formerly Drysdales)
1720 Cook St. EV 6-3161

WARM WEATHER AHEAD

Keep your property value at its peak with materials from Cubbon on Cook.

Cement, per bag	1.60
Ready Mix Gravel, 80 lbs.	1.15
Ready Mix Topping, 80 lbs.	1.45
Mortar Mix, per 80-lb. bag	1.30
Downpipe, 10-ft. lengths, ea.	1.30
Elbows or nipples for above	.35
Cedar Shingles, No. 1, bundle	3.00
Shingle or fence stain, gal.	7.95
Step Ladders, 6 ft., each	7.95
Standard Ironing Boards	7.95
Permax Building Paper, roll	2.75
Permax, 10 rolls or more, ea.	2.50
Glidden ext. white, per gal.	5.95
Paint roller and tray, complete	1.69
Screen Doors, quality	6.95
Screen Doors, full screen, ea.	6.95
50 pcs. 6-ft. lath for lattice	4.75
100 pcs., 4-ft. cedar lath	2.85
Fences, all types, from 37c lin. ft.	
Garden stakes, 25 pcs. 6 ft.	1.44
Broom handle stakes, 4 ft., ea.	.05
Mahogany Doors, 1⅜, from	4.95

JUNIOR PLYWOOD PANELS

¼ 48x48 Sanded	2.00
¼ 30x70 Sanded	1.95
¼ 48x72 Unsanded	1.95
¼ 48x84 Sanded	3.44
¼ 48x84 Sanded	4.75
½ 32x96 Sanded	5.25
¾ 48x60 Sanded	4.80

POWER TOOLS!

Massive Bowman Quality Tools

¼" Drill-geared Chuck	$16.15
6½" Power Hand Saw	33.40
Orbital Sander	21.45
Jig or Sabre Saw	22.95

LUMBER SPECIALS this week—

	1,000' lots
2x4 Dressed Econ. Fir	31.95
1x8 Dressed Econ. Fir	29.95
1x8 Econ. Cedar Shiplap	34.95
1x8 Utility Cedar Shiplap	35.00
2x4 Dressed No. 3 Fir	35.00
2x6 Dressed No. 3 Fir	35.00
2x8 Dressed No. 3 Fir	35.00

Please bring us your lumber list or plan for free estimate.

OPEN SIX DAYS A WEEK
8.00 a.m. to 5.30 p.m.
EV 6-3161

SUPER FINISHED V-Grooved Mahogany PANELLING

4x8x3/16. Sheet $4.75
4x8x¼. Sheet $5.75

- Ceiling Tile
- Doors
- Hardware

S. J. PEDEN LTD.
582 Johnson EV 5-6331

SPECIAL! METAL WALL TILES

Reg. 64c. Sale 32c 1 ft. Cement and trim stocked

VICTORIA ROOFING & INSULATION CO. LTD.
917 Fort. EV 2-2331

HIGH GRADED LUMBER AND building supplies. Lowest prices. GR 8-2821. Jagpadar Lumber, 1000 Goldstream.

62 FURNITURE

CLEARANCE OF TRADE-IN FURNITURE

Hardwood round extension table	$15.00
4 small, arm solid oak dining chairs	$15.00
6-piece walnut dinette suite	$60.00
Hardwood kitchen suite (4 chairs and table)	$25.00
2-pce. brown chesterfield suite	$79.50
4-0 Continental unit on legs	$29.50
Solid mahogany office table, [illegible]	$25.00
4-4 walnut and limed oak beds	$10.00

HOME FURNITURE
[illegible] FORT EV 2-[illegible]

HOLLAND BROS. & CO.
NEW AND USED FURNITURE
[illegible] FORT ST. PHONE EV 3-[illegible]

SPECIALS

Large office desk	$53.00
6-pce light wood bedroom suite, complete	$[illegible]
Small 2-cushion chesterfield	$65.00
Small Duncan Phyfe drop-leaf table and 4 chairs, as new	$129.50
Roll-a-way cot with spring-filled mattress	$18.50

CONTENTS of Homes BOUGHT For CASH Or Advance Made

MAYNARD'S
Since 1902
731 JOHNSON
EV 4-5921 EV 4-1621

ARMED FORCES GOV'T EMPLOYEES VICTORIA PUBLIC SAVE TO 50%
Furniture and Appliances
"WAREHOUSE TO YOUR HOUSE"
HUMBER'S
[illegible] Bastion St. EV 5-1424

CLEANING

3-piece Chesterfield cleaned, deodorized, in your own home, from $18. All work guaranteed. We also clean carpets. Call Ambassador Home Service. EV 2-[illegible]

FOR SALE — WALNUT DOUBLE bed, spring-filled mattress, in good condition. $[illegible]. EV 5-[illegible]

BEAUTIFUL SILVER MINK BEDroom set complete, like new. Sacrifice. EV [illegible] eves.

62 FURNITURE

A GOOD PLACE TO COME AND BROWSE FOR FURNITURE AND FURNISHINGS

STANDARD FURNITURE BARGAIN BASEMENT
Scollard Bldg., View St. EV 2-5111

KILSHAW'S AUCTIONEERS
Cash for Furnishings
Sales on Consignment
1115 Fort EV 4-6441

TOP PRICE FOR FURNITURE
SELL ON CONSIGNMENT
CASH IN ADVANCE IF DESIRED
THE AUCTION HOUSE
851 JOHNSON
EV 6-2834, eves. EV 5-[illegible]

LUND'S AUCTIONEERS
BUY — SELL — APPRAISE
926 FORT EV 6-[illegible]

BRITISH UPHOLSTERY SHOP, 1600 Broad Street. We will gladly call at your home with patterns and give free estimates. Calls with no obligation. EV 2-2222
Drapes — Slipcovers

PANDORA FURNITURE
Always a choice selection of furniture, appliances and effects. Two showrooms at 1450 Pandora (near Cook). EV 3-6219

3-PIECE SECTIONAL ZIPPERED foam rubber cushions, good condition, $100; overstuffed chair, $6; sideboard, $10. EV 5-[illegible]

HAGEL'S CHESTERFIELD UPHOLstery, 1917 Quadra. EV 4-3042.

CUSTOM CRAFT UPHOLSTERY
J. DOBIE — GR 9-[illegible]

CHROME SET, OBLONG PLAYpen. Call EV 2-[illegible]

63 MUSICAL INSTRUMENTS

Instruments, Pianos, Organs, Sheet Music, Records, etc.
Let Professional Musicians Serve You
PRIVATE MUSIC LESSONS
COMPLETE REPAIR DEPARTMENT

HALL & FAIRFIELD MUSIC CENTRE
Open Wednesday Afternoon and Friday Evenings
728 FORT ST. PHONE EV 3-[illegible]

Music — Accessories
Teaching Studios
REPAIRS TO ALL INSTRUMENTS
"Enjoy the Confidence of Dealing with Specialists"

PAN MUSIC CO.
1609 Douglas St. EV 3-4421

WESTERN MUSIC CO., LTD.
The Store of Service
CLASSICAL — POPULAR
EDUCATIONAL — CHORAL MUSIC
820 Fort Street EV 2-1311

Professional Instruction
CLARINET
Bernie Porter Music Studio
721 View EV 2-9542

SEE THE NEW BELVEDERE chord organ, plays popular, classic and hymns. Brass metal reeds, walnut veneer cabinet and bench. Four lessons, $[illegible]. Terms. Hear it Sunday, Monday or Wednesday, 1.30 to 5.30 p.m. EV 2-[illegible]

SPECIAL SUMMER REFRESHER courses in Classical Interpretation and Technique, Modern Piano Stylings, Creative Improvisation and Guided Sight-Reading. Call George Kastlen Piano Studio. EV 4-[illegible] or EV 4-[illegible]

HEINTZMAN AND NORDHEIMER pianos, new and used, for sale or rent. Showroom at 2031 Douglas, day or any evening. Transportation provided. Exclusive agents Fletcher Bros. Ltd. (Walter Fletcher). Phone EV 2-[illegible]

R.C.A. ELECTRIC CHORD ORGAN — An organ the whole family can play and enjoy. No lessons necessary. Plug in and play by sight from easy-to-follow music books. Low monthly payments. EATON'S Music Centre. Phone EV 2-7141.

2-MANUAL THOMAS ORGAN SUIT church, home. Full pedal board. Electrically operated. Reasonable. EV 3-[illegible]

NEW AND USED PIANOS AND organs. Easy terms and trade. Hall & Fairfield Music Centre, 728 Fort. EV 3-[illegible]

PIANO ACCORDION, PROFESsional model, 15 treble, 7 bass switches, like new, $[illegible]. Juan de Fuca Cafe, Sooke. Phone [illegible]

PROFESSIONAL ORGAN INstructions at EATON'S Hammond Organ Studios. Phone EV 2-7141.

SMALL PIANO FOR SALE, $75. EV 2-[illegible]

120 BASS ACCORDION, [illegible] [illegible] St. Call after 6.00 p.m.

PIANO FOR SALE—EV 6-[illegible]

64 TV, RADIO, SALES AND SERVICE

GUARANTEED BETTER TV REception. New 10 T.W. Channel Master antenna. Quadra Appliance Service, 2514 Quadra. EV [illegible]

VICTORIA ELECTRONICS
Graduate Experts in Television
Any Make — Anytime — Anywhere
$4.00 EV [illegible]

64 TV, RADIO, SALES AND SERVICE

SUMMER SPECIALS
TV RENTALS
$10 PER MONTH
$3 PER WEEK
We also rent — Tape Recorders, Transistor Radios, Record Players, etc.

REASONABLE RATES
KENT'S
743 Fort EV 2-7194

RENT OR BUY
17" and 21" Used TVs
$69 TO $99
Rental Applies on Purchase
KING TV & RADIO
1672 Douglas St. EV 4-9913

BUTLER BROTHERS TV Service
[illegible] DOUGLAS
Qualified technicians. All work guaranteed. Bring your tubes to our shop for FREE testing on the very latest equipment. EV 3-[illegible]

LAWRENCE HILL
TV ANTENNA SERVICE
2816 5TH ST. EV 3-3287
Formerly of Hillside Ave.

Guaranteed Service and Repairs to All Makes of Radio and TV
ATKINSON & PEARCE
EV 2-[illegible] 2812 Quadra Street

HARLEY E. TAYLOR
T.V. SPECIALIST GR 7-[illegible]
Government Certified Technician
Formerly of BALL & SHEMILT

RAWNSLEY & JONES TV for Winegard Antennas
EV 3-[illegible] [illegible] Yates St.

SUMMER TV SPECIAL
Rent a TV, $3.50 per week, $12 per month. Della Electric, 734 Cormorant. EV 4-[illegible]

HAVE A BIGGER YEAR
With Classified Ads! Through classified ads your business gets a speedy boost!

TV ANTENNAS, MASTS AND ACcessories for do-it-yourselfers. Scotts Shop, 1820 Douglas.

THE MUSIC BOX LTD. FOR ALL transistor batteries. 2248 Oak Bay Ave. EV 5-[illegible]

$4 PROMPT, EFFICIENT 24-HR service. Antenna sales and repair. Teletron TV. EV 5-[illegible]

1960 FLEETWOOD TV COMBINAtion. EV 6-[illegible] after 5.

COLWOOD ELECTRONICS
Marconi Dealer, GR 8-[illegible]

TOSH — 1821 FELTHAM. EXPERT repairs. GR [illegible]

66 BICYCLES AND MOTORCYCLES

GOOD SELECTION OF NEW AND used bicycles to choose from. We also carry a complete line of parts and accessories. Take trade-ins, easy terms, layaway.
ROBINSON'S
1307 Broad EV 3-[illegible]

BICYCLE SALE NOW ON: ROYAL cycle, 3 speeds, $34.50; Raleigh, 3 speeds, $39.50; 12 bicycles, $12.50. Electronic Bike Shop, 730 Johnson, corner Blanshard. EV 3-[illegible]

SUNNY DAYS AHEAD
We SPECIALIZE in the prompt repair of WHEELCHAIRS.
CARMICHAEL BICYCLE SHOP
829 Fort EV 2-[illegible]

GUARANTEED MOTORCYCLES and scooters at Brentwood Motorcycle Sales and Service Ltd. 687 Fort. EV 3-[illegible]

NEW AND USED BICYCLES. REpairs. Ross Bay, 1320 Government.

MOTORCYCLE SALES
2647 Douglas Street EV 4-[illegible]

GIRL'S RALEIGH 3-SPEED BIKE, like new, $37.50. EV 3-[illegible]

125 BSA, IN GOOD CONDITION. EV 2-[illegible]

67 STOVES AND FURNACES

SEE the New CYCLOS OIL RANGE

The ultimate in range oil-burner efficiency. A complete unit with amazing economy.
Trade in your old range now! Victoria's foremost installers of Cyclos Oil Ranges

C. J. McDOWELL
1000 Douglas EV 3-4138

PRE-FAB SHOP
Distributors
Furnaces, Duct & Fittings
Oil Tanks
New and Used Heating Equipment
515 Alpha EV 2-5214
Open Saturdays

"PACIFIC"
The furnace ranked in sheet furnaces and oil units that control smoke. Give you a lifetime satisfaction.
PACIFIC SHEET METAL WORKS LTD.
[illegible] Yates Street EV 3-[illegible]

NEW AND USED OIL RANGES $45 and up. We service all makes, specializing in Fawcett, Quaker and Cyclos. Reasonably priced new and used combination oil and gas ranges and heaters. Eagle Sales, 2018 Fort St. EV 3-[illegible]

NEARLY NEW CYCLOS OIL range [illegible] complete with copper coil and barrel stand. Bargain of the year at $[illegible]. Craigmyle Motel, Sidney. GR [illegible]

WHITE ENAMEL COAL AND wood stove, with water jacket. Excellent shape. Cheap. Also almost new hot water tank. GR [illegible]

RANGE AND FURNACE REpairs, oilers and Cyclos oil burners installed. EV 3-[illegible]

20-IN. CHROME TOPPED DE LUXE gas range. $75. Gurney oil stove, tank, stand. $[illegible]. EV [illegible]

WESTINGHOUSE 4-BURNER ELEC range. $[illegible]. Mr. Davidson, [illegible] Lampson.

STOVE AND FURNACE PARTS, Incinerators. Victoria Foundries Ltd., 632 Pembroke Street. EV [illegible]

67 STOVES AND FURNACES

CYCLOS OIL RANGES

OVER 20 YEARS EXPERIENCE INSTALLING OIL RANGES AND HEATERS INSURES YOUR SATISFACTION. HEAT — HOT WATER AND EVEN TEMPERATURE COOKING ARE YOURS WITH CYCLOS

C. Tayler Home Appliances
707 Johnson EV 3-[illegible]

STEEL FURNACE WITH SAWDUST burner and hopper. $25 as is. Call EV 4-[illegible]

SOUTHALL'S HEATING LTD., [illegible] Balmoral. EV 3-[illegible]

OIL STOVE, GOOD CONDITION, very good oven. $35. EV 3-[illegible]

RENOWN KITCHEN OIL RANGE, excellent condition, $25. GR [illegible]

71 FARM IMPLEMENTS

HAYING TIME

New Nicholson Tedders with double acting back action tines let you beat the weather. Ensure high quality hay by saving up to 50% in time required for curing heavy first cut. Come in and see this outstanding tedder.
Also Ford, Dunning and Laly side delivery rakes. Ford mowers and balers.

Mayhew, Strutt & Williams Ltd.
2312 Douglas St. EV 4-[illegible]

BUTLER BROTHERS
TRACTOR SHOP
Your Authorized CASE Dealer
KEATING CROSSROAD
GR 4-1121

WANTED, SIDE-MOUNT MOWER for Farmall Cub, to rent or buy. GR 7-[illegible]

73 TOOLS FOR RENT

FOR RENT
Rototillers — Compressors
Rock Drills — Concrete Breakers
Pumps, Lawn Mowers, Mixers
Floor Sanders and Polishers
[illegible] Tillicum. All Hours. EV [illegible]

74 GARDEN SUPPLIES

Fertilizer

GUANO AT FARM, 90c PER BAG. 5 bags delivered, $[illegible] per bag.
SIDNEY DUCK FARM
9465 Pat Bay Hwy. GR 5-[illegible]

FOR THE BEST SPRING GARDEN Dig Cow Manure in Now
$2 Yard for 6-Yard Loads
RUDD'S DAIRY FARM—GR [illegible]

Plowing, Rotovating and Cultivating

ROTOVATING, TALL GRASS CUTting, reasonable. Machines will enter small gates and cut close to fences. Satisfaction guaranteed. GR 8-[illegible]

ATTENTION, SAANICH RESIdents. Plowing and rotovating for lawns. Expert service. Reasonable. GR [illegible]

C & C ROTOVATING, ETC. WORKing man's prices. Phone GR [illegible] or EV 4-[illegible]

LONG GRASS CUT
Machine enters small gate
Wightman, GR 7-[illegible]

TRACTOR ROTOVATING, SMALL gate machine. GR [illegible] after 6.

COOPER'S TRACTOR. WE PLOW, level, rotovate, mow. EV 2-[illegible]

CLANCY'S ROTOVATING. WORK guaranteed. EV 3-[illegible] after 5.

DON'S TRACTOR SERVICE. ROTOvating, levelling, mowing. GR 7-[illegible]

FLECK'S TRACTOR, ROTOVATE, level, cut tall grass. GR [illegible]

PLOWING, LEVELING, ROTOVAting. Carlow's. GR [illegible]

BIG ROTOVATOR, ENTER NARrow gate. R. Davis. EV 3-[illegible]

Seeds, Bulbs and Plants

DOUBLE BEGONIAS, 8 COLORS. Fuchsias, new varieties. Geraniums. Good selection annuals, evergreens, flowering shrubs. Jennings, [illegible] Ruby, daily till 8, closed Sundays.

TOP QUALITY DOUBLE BEgonias, $4 a dozen. Swan Lake Conservatory, 326 Leslie. EV 6-[illegible]

BEDDING PLANTS, GOOD SELECtion. Murdoch Greenhouse, 1871 Ruby.

RED GERANIUMS, STRONG plants, $2.40 a dozen. GR 7-[illegible]

Top Soil, Rocks and Fill

90 PER CENT CLEAN, BROWN virgin loam soil; no stones, couch or crab grass; 4-yd. load, $15 delivered. J. S. Carlow. GR [illegible] anytime.

A-1 BLACK TOPSOIL, PEAT SOIL, fill rock, road gravel, manure. Soil and manure by the sack. E. Nimm. GR 9-[illegible]

ROAD GRAVEL, FILL AND ROCK, Soil, hauling. Cow manure. Anytime. T. & W. Trucking. EV 8-[illegible]

No. 1 BLACK TOPSOIL
Immediate Delivery
EV 3-[illegible] Reasonable GR 9-[illegible]

A-1 COW MANURE, BLACK TOP soil, road gravel. Ridley. GR [illegible]

CLEAN RUSH TOP SOIL. B AND H Trucking. EV 6-[illegible]

79 SPORTING GOODS

USED RIFLES BOUGHT AND sold. Use our easy pay plan, as low as $10 down buys a new rifle of your choice. See our complete line of fishing tackle. We rent tents. Victoria Tire Ltd., Herald and Government. EV 2-[illegible]

RELOAD AND SAVE

We have in stock all your reloading needs such as dies, powder, wads, primers, bullets, and presses. See this equipment now at
ROBINSON'S
1307 Broad St. EV 3-[illegible]

THIS WEEK'S SPECIAL
Sirin lenses, regular $1.50, special $1.25 each. English smelled hooks, assorted sizes, regular 20 cents package, 20 cents. Monteith's Sporting Shop, 616 Fort St. EV [illegible]

SPECIAL
Little League Gloves and Spikes
GAR TAYLOR SPORTS SHOP
517 FORT

79 SPORTING GOODS

WANTED — 30-30 WINCHESTER carbines. Cash or trade. Gordon's Sporting Goods, 1607 Hillside. EV [illegible]

80 BOATS AND MARINE

WOODWARD'S MARINE SHOWROOMS
779 PANDORA
EV 2-8932

START the BOATING SEASON with a new JOHNSON SEAHORSE

Generous Trades

3 H.P.	$189
5½ H.P.	$289
10 H.P.	$395
18 H.P.	$499
40 H.P. manual	$699
40 H.P. electric	$789
75 H.P. electric	$1,109
75 H.P. with alternator	$1,195

"GETTING It At WOODWARD'S Is Your BEST Guarantee"

SPECIAL For the Fisherman

12' PLYWOOD BOAT, 5½ H.P. EVINRUDE MOTOR, AND THE NEE TRAILER. LIKE NEW. COMPLETE
$550

Dealers for Dorsett Boats—13' to 21' Evinrude Motors—The Nee Trailers (On easy terms)

MULLINS MARINE SALES LTD.
946 Yates St. EV 3-[illegible]

We've got some more trades from our fast-moving Mercs.

HERE'S YOUR SPARE MOTOR SPECIALS:

'60 40-Plus Seagull, like new $115
'58 5½ Johnson ...... $[illegible]
'58 2½ Johnson ...... $[illegible]
'59 18 h.p. Evinrude ...... $[illegible]

MERCURY MARINE
[illegible] Discovery EV 3-[illegible]

SEA SKIFFS

We will demonstrate by appointment 2 inboard models. The 20' Surfman powered with 100-h.p. Interceptor Powermat Inboard-Outboard unit, or the 22' Sports Model, powered with 215-h.p. Interceptor engine. Beautiful skiffs of mahogany, quality built, for offshore cruising and fishing. 18' outboard models in stock. MAYHEW, STRUTT & WILLIAMS, 2312 Douglas. EV 4-[illegible]. GR [illegible]

LIGHTING KITS
Special $5.95

Consists of:
Bow Light, Stern Light
Dashboard Switch
Electric Wiring and 6-volt battery

SHIP CHANDLERS (McQuades) LTD.
1220 WHARF ST. EV 3-1141

SAVE 20%

ONE ONLY, NEW 1960 V75 H.P. JOHNSON ELECTRIC START REGULAR $1,099
Sale Price $879

ANGUS MARINE
2220 Douglas EV 4-[illegible]

2 1960 20 H.P. JOHNSON OUTBOARDS, ELECTRIC START WITH CONTROLS. $[illegible]
Orr Marine
140 KINGSTON EV 2-[illegible]

13-FT. CLINKER-BUILT BOAT. Complete fiberglas hull. Best offer takes. EV 6-[illegible]. [illegible] Oak Crescent.

NEED INSURANCE?
See us — Reasonable rates
COX INSURANCE AGENCIES
1720 Broad St. EV 3-[illegible]

BOAT COVERS AND CONVERTible boat tops. Victoria Tent & Awning, 731 Balmoral Rd. EV 3-[illegible]

26-FT. CABIN CRUISER, EASY hope, sleeps 3. EV 2-[illegible] before noon or after 7 p.m.

ROXAPLAST—EASY FIBERGLASSing. Ole Equipment, [illegible] Yates St., cor. Blanshard. EV 6-[illegible]

REPAIRS BIG OR SMALL. GORGE Boat House does them all. Estimates free. EV 2-[illegible]

BUILDERS SASH & DOOR LTD., 320 Garbally Road. Ph. EV 3-[illegible]. Boat lumber, plywoods, plans, etc.

CUSTOM MARINE FITTINGS
Service Up-Island. GR [illegible]. Hi-Way Foundry, 1604 Island Highway.

WANTED — 2½-SPOOL GURDIES, trolling gear, and boat hardware. EV 6-[illegible]. Victoria Press. Box [illegible]

23-FT. CABIN CRUISER, GOOD family boat. Make offer. EV 3-[illegible]

CANOE COVE MARINA LTD.
Swartz Bay GR [illegible] Sidney B.C.

WALKER MARINE
1601 Feltham Road GR [illegible]

12-FT. CLINKER, 2½ H.P. INboard. Good. $60. EV 4-[illegible]

WEST BAY MARINA
453 Head Street EV [illegible]

REDUCED FOR QUICK SALE 14-foot Monk. EV [illegible]

EXCELLENT 12-FOOT NAVY clinker built. $80. EV [illegible]

25-FT. TWIN OUTBOARD CABIN cruiser. Phone EV [illegible]

TV TALK

A 10-session University of Washington telecourse dealing with the historical development and the meaning of Communist doctrines is scheduled to start June 14 from 12 noon to 12.30 p.m. on Channel 7.

The course will be conducted by Dr. Karl A. Wittfogel of the university's Far Eastern department.

The series examines the ideas which have played an important role in the development of Moscow-rooted (Marxist-Leninist) communism.

The lectures concentrate on politically pertinent ideas formulated by Marx and accepted or rejected by Lenin.

The course also covers the ideas that established Lenin as the founder of modern communism, and the ideas that became significant only in the Chinese Communist movement under Mao.

"There were two beer commercials and a wine commercial one after the other. Then, the set blacked out and fell on its face."

Highlights

8.30 p.m.—Wrestling, from Tacoma—13.

9.00—Perry Como has the last show of the season tonight. Next week a British made suspense series entitled "Mystery Theatre" begins—2, 5 and 6.

9.30—Artondale Open House, the open-house festivities at the Artondale Golf and Country Club located in the Seattle-Tacoma area are shown by film—11.

10.00—Winston Churchill, "Good-bye Mr. Churchill." England prepares for a general election, with the war almost over. This is the last show of the series—2 and 6.

Wednesday's Movies

Westerns—11.15 p.m. on Channel 12; 11.25 on Channel 6; 11.20 on Channel 8.

9.30 a.m.—"Not Wanted on Voyage" (1957 English comedy), Ronald Shiner—4.

10.30—"Thunder Over Tangier" (1957 English crime drama), Robert Hutton—6.

12.30 p.m.—"Timber Jack" (1955 melodrama), Sterling Hayden—6.

3.30—"Gold Rush Maisie" (1940 comedy), Ann Sothern—5.

6.30—Movie, to be announced—8.

7.00—"Her Kind of Man" (1946 crime drama), Dane Clark—8.

9.30—"Playmates" (1941 musical comedy), John Barrymore—13.

★ 9.40—"Sleeping Tiger" (1954 English suspense drama), Dirk Bogarde, Alexander Knox, Alexis Smith—11.

11.00—"The Big Top" (1955 melodrama), Richard Conte—1; "Boy Friend" (1939 crime drama), Jane Withers—11.

11.30—"Bermuda Affair" (1957 suspense drama), Kim Hunter—4.

11.35—"The Rainbow Jacket" (1954 English horse racing drama), Robert Morley—2.

★—Recommended.

80 BOATS AND MARINE

B.C. Yacht Brokers
Harbour Marine
EXCELLENT BUYS IN GOOD USED BOATS
PRICED FROM $[illegible]
20 Songhees Rd. EV 8-[illegible]
Hours 9 a.m. - 9 p.m. except Saturday (9-5 p.m.)

• Trailer • Parts • Sales •
Hitches Installed Anytime
Allied Welding
[illegible] DUPPLIN EV 3-[illegible]

Boat Trailer Rental
Phone EV 4-[illegible] Evenings
EV [illegible] or EV [illegible]
VIEW ST. GARAGE, [illegible] VIEW ST.

Clinker Carvel Planked Hulls
D & L BOAT WORKS
[illegible] Pat Bay GR 4-[illegible]

Island Marine Suppliers
1214 WHARF ST. EV 3-[illegible]

28-FT. CRUISER
FLYING-BRIDGE TYPE
Custom-built in local shipyard for present owner. Not plywood but 5/8" wedge seam cedar plank hull. Chrysler Sea Bee powered—trolling or speeds to 20 knots. Sleeps 4 to 6. Large flush deck cockpit for fishing. Boathouse also available. Price includes dinghy and depth sounder. Phone EV [illegible] or EV [illegible]

WATER SKIS
$19.95

Top quality, all-purpose skis, suitable for adults and children. Adjustable foot bindings. Water ski accessories.
S. J. Peden Ltd.
582 Johnson St. EV 5-[illegible]

1960 JOHNSON 35-H.P. SUPER Seahorse outboard motor, battery and case and control. To be sold in condition as is and where is, for cash plus 5% sales tax. Offers to be received to 3 p.m. June 12, 1961. Underwriters Adjustment Bureau Ltd., 530 Gordon St. Phone EV 3-[illegible] for arrangements to see.

FIBERGLAS YOUR BOAT HULL. For safety afloat. We carry a large stock of fiberglas cloth tape and resin. Free instruction pamphlets tell you how to do a good job. See us now.
• INDUSTRIAL PLASTICS •
[illegible] Fort Street EV [illegible]

DUTCH AUCTION — FINE 12' IN-board, starts at $[illegible] (Cost $[illegible]). Monday, June 5. Reduced $10 daily until sold. See boat and price here. B.A. Station, Oak Bay Junction.

14-FT. PLYWOOD RUNABOUT. Fiberglas bottom, windshield, steering, speedometer, cables for remote controls. Suitable for both fishing and water skiing. No motor. $[illegible] cash. Phone EV [illegible]

FOR SALE
25-ft. Owen's Flagship Cruiser with flying bridge, 38-m.p.h. V-8 inboard; sleeps five, full headroom; heathouse-kept, excellent condition. A sacrifice. Phone EV [illegible]

7½ BRIGGS AND STRATTON INboard engine, complete with propeller, shaft, stern gland, stuffing box, etc. Suit 12 to 14-ft. boat. Phone GR [illegible]

17' SEA KNIGHT, BUILT 1958, 35-h.p. Evinrude, speed 20 m.p.h., 2 Cruise-a-Day tanks, remote controls, speedometer, compass, etc. Top condition. $1,000. EV [illegible] after [illegible]

NEW 14-FT. FIBERGLAS RUNabout, steering, windshield, lot of extras. See to appreciate. Phone EV [illegible]

28-FT. CABIN CRUISER, 6-CYLinder Jeep motor. Fresh water cooled. Good seaworthy boat. Snap at $[illegible]. Terms or cash. GR [illegible]

SACRIFICE 8-FOOT PLYWOOD boat. Fiberglas seams. Materials worth over $[illegible], asking $[illegible]. EV [illegible] after 6 p.m.

CARVER MARINE SALES
VAN ISLE MARINA
Listings and Enquiries Invited
Sidney, B.C. GR [illegible]

LIFE JACKETS, 14-FT. SEA SLED, 20-h.p. Johnson outboard, newly overhauled and painted. $[illegible]. Phone GR [illegible]

13-FT. FIBERGLAS-BOTTOM RUNabout, very good shape. EV [illegible]

81 TIMBER

TIMBER AND FOREST LAND bought and sold for cash. F. G. Rainsford, R.C.R.F., [illegible] Fort Street. EV 3-[illegible]. EV [illegible]

WANTED — FIR OR BALSAM standing or felled timber. GR [illegible] or GR [illegible]. Perry Bros.

82 MISCELLANEOUS FOR SALE

DONNACONA WALL BOARD, [illegible] tiles, light fixtures. EV [illegible]

82 MISCELLANEOUS FOR SALE

SPECIALS!

1961
10 cu. ft. Zenith Frig.
34-lb. Freezer
$149.95 (with trade)

L-O-O-K!
Bissell Shampoo Master
Reg. $12.95
Now $5.39

RENT!!!
ZENITH FREEZERS
15, 17 and 21 Cu. Ft.
$8.00 Delivered

FREEZERS!!!
1 International 17 cu. ft. freezer, 2 years old $189.95
$10.00 Down
1 Amana freezer, 15 cu. ft. $169.95
$10.00 Down

MARSHALL-WELLS
724 Fort St. EV 4-1021
or EV 3-2425 evenings

HOT WEATHER DAYS ARE SALAD DAYS
BUY MORE FOR LESS AT I.G.A.

Salad Fowl, whole or tray pack, Lb.	.39
Bologna, Lb.	.39
Cottage Rolls Ready to Serve, Lb.	.59
Miracle Whip Salad Dressing, 32 oz.	.59
Tube Tomatoes, 2 for	.39
Jumbo Celery, 2 for	.29
Bananas, 2 lbs.	.29
I.G.A. Instant Coffee, 6 oz. jar	.99
Domestic Fancy early Garden Peas, 15 oz. tin, 4 for	.59
Nabob Strawberry Jam, 4 lb. tin	.99
Purex Toilet Tissue, White or colored, 4 rolls	.39
Centre Cut Pork Chops, Lb.	.79
End Cut Pork Chops, Lb.	.59

PRICES EFFECTIVE JUNE 7-10
HI-WAY I.G.A. FOODLINER
COLWOOD CORNERS
12 MILES FROM TOWN

A GIFT OF CLOTHING FOR DAD ON HIS DAY. SUITS, TOPCOATS, JACKETS AND SLACKS, AT PRICES TO MEET ANY POCKET BOOK. THE BAZAAR, 1317 BROAD ST. EV 2-[illegible]

ORDER AWNINGS NOW. CANVAS awnings or A.A.A. aluminum awnings. Free estimates. Victoria Tent & Awning Co., 731 Balmoral Road. EV 2-[illegible]

INTERCHANGEABLE TWIN LENS Mamiyaflex, 80-mm and 135-mm lenses. Also Gripset, lightmetre, filter, cut-film back, complete darkroom equipment. $[illegible]. EV [illegible]

NEW DOUBLE DRAIN BOARD sink, 2-cylinder English steel, also heat switch. EV [illegible]

DARLING PHARMACY
Trusses, Belts, Elastic Hosiery
FORT AT BROAD EV [illegible]

HOOVER AUTHORIZED SERVICE
HOUSE OF SERVICE
2008 OAK BAY AVE. EV [illegible]

PAY LIGHT AND PHONE BILLS
BRUCE'S PHARMACY
Prescriptions 1320 Douglas EV [illegible]

18" REEL POWER MOWER, [illegible] motor, $[illegible]. GR [illegible]

GIRL'S 3-SPEED BIKE, $[illegible]. Axminster 12x12 rug, patterned, $[illegible]. Phone EV [illegible]

MOVING — COMPLETE HOUSEhold furnishings, etc., for sale. Call GR [illegible]

9 X 12' BROADLOOM CARPET, [illegible] color, with underlay. GR [illegible]

LLOYD BUGGY, GOOD CONDItion. EV [illegible]

WRINGER ROLLS SAME DAY IF necessary. Taylor & Co. [illegible] Fort.

FREEZER, CHEST TYPE, 8 CUBIC ft. $130. Phone EV [illegible]

FREEZER OWNERS! SEE US. B.C. Meat Mkt. 602 Yates. EV [illegible]

BREADIN COMPY, 1044 PANDORA. Grade A large eggs, 3 doz. 89 cents.

1,000 POCKET NOVELS, 5c EACH. [illegible] Exchange, 1239 Broad.

10 AND 15-GAL. AQUARIUMS. Phone EV [illegible] after 5.30 p.m.

SMALL CRIB, [illegible] EV [illegible]

82 MISCELLANEOUS FOR SALE

R-E-X-A-L-L
Summer Time
SPECIALS

BISMAREX REG. [illegible] SPECIAL [illegible]

POLYMULSIN REG. [illegible] SPECIAL [illegible]

INSULATED KOOLER CHEST [illegible]

"PIC-PAK" INSULATED 13-OZ. JUG SPECIAL [illegible]

P-L-U-S

Many Specials—including Bachelor and Adriene Cosmetics

OWL DRUG
Fort at Douglas
EV 5-6761

"A Breeze Not a Blast"
ELECTRIC FAN
- SMALL
- STURDY
- RELIABLE

Ideal for
- HOME
- OFFICE
- SICK ROOM
- CHILD'S ROOM

Soft 5¼" plastic blade makes it safe for little fingers.
CSA Approved
$9.50

McGILL & ORME
SURGICAL SUPPLIES
1012 BROAD ST.
EV [illegible]

KITCHEN CABINETS HERE NOW!

See our display of major line solid alder cabinets, beautifully finished, a size and type for every kitchen.

Free Estimates
Phone today!

W. R. MENZIES & CO.
911 Fort EV 3-1112

GOVERNMENT EMPLOYEES! AND ARMED FORCES!

18 TO 33% OFF!
ON ALL
HOME FURNISHINGS
Full Guarantees and Easy Terms

CONTINENTAL HOME SUPPLY
[illegible] Douglas St. (At Roundabout)
Open 9 a.m. to 9 p.m.

SET FATHER UP IN STYLE

WITH AN ALL-WOOL WORSTED SUIT FEATURING 2 AND 3- BUTTON SINGLE BREASTED STYLING. CHOICE OF COLORS. ALL SIZES AND FITTINGS FOR SHORTS, TALLS AND REGULARS.
$49.50
No charge for alterations.
OH YES! OUR FATHER'S DAY GIFT WILL BE MATCHING EXTRA TROUSERS FREE.

LES PALMER
714 VIEW EV 2-[illegible]

FOR SALE
NEW
NAIRNS LINO
REG. $3.49 SQ. YD.
Now Only $2.59 Sq. Yd.
CAPITAL IRON & METALS LTD.
[illegible] Store Street EV [illegible]

SPECIALS! SPECIALS! SPECIALS! AT OAKCREST FOODS
MON., JUNE 5TH, TO SAT., 10TH
Hams, whole or half, tenderized, smoked. Canada premium choice, [illegible] price [illegible]. Prime Rib Roast (king of all roasts). Nobody trims their roast as well as we do [illegible]. Canada choice lean Club Steaks, goes well with mushrooms [illegible]. Canada choice lean Short Rib of Beef. Compare this price, 4 lbs. [illegible] Bologna, Junior. This is a new large size, 2 lbs. or over [illegible] each. No. 1 fancy bulk Carrots. Compare this price [illegible]. Cantaloupe, large size. Serve with ice cream. Only [illegible] each. No. 1 tender Celery, large size, at [illegible] each. Cheese Slices, ½-lb. pkgs. Your choice of flavors [illegible]. Sun-Rype Apple Sauce, at [illegible] 15-oz. tins [illegible]. Maxwell House Instant Coffee. Best you can buy [illegible]. Tea Bags, Lyon's brand, top quality, 100s only [illegible]. Jello, all flavors. Most popular, at [illegible] pkts. [illegible]. Heinz Tomato Ketchup, at [illegible] 11-oz. bottles [illegible]. Royal City Peaches, slices or halves, at [illegible] 15-oz. tins [illegible]. You can be sure Oakcrest always Sell for Less. We reserve the right to limit quantity.

BEEF HINDQUARTERS
Canada choice, good and standard; cut, wrapped and sharp frozen. [illegible] pound. Lots of tender steaks for summer at this low price. Buy with confidence. All meats guaranteed to satisfy. Harvey's Fine Meats Ltd., 2709 Quadra. EV [illegible], EV [illegible].

FREEZER PACKS CANADA choice beef, [illegible] front pack [illegible], [illegible] side pack [illegible], [illegible] hind pack [illegible]. Save on all freezer supplies. [illegible] Meat Market, [illegible] Douglas St. EV [illegible]. Free delivery.

DORMAN'S ON DOUGLAS
"Buy of the Week"
Special purchase. Men's wash-and-wear cotton casual pants, sizes 28 to 40 waist, assorted plain shades. [illegible] per pair, two for $7.75.

SINGLE BED OCCASIONAL CHAIR, Cromwell rocker, oak den settee, 12' hall runner, elec. deep fryer, cedar chest, wooden chest, wicker porch chair, torchiere lamp. EV [illegible].

KELVINATOR REFRIGERATOR, [illegible] control defroster, new condition, in perfect working order, [illegible] $120, or near offer. Phone GR [illegible].

10-CU. FT. REFRIGERATOR, 30 in. Viking electric range, Sealy Posturepedic mattress, matching box spring. EV [illegible].

GOOD USED FRIDGES, ALL sizes. G.E. Refrigeration, [illegible] Bay. Reliable service. EV [illegible].

.45-CALIBRE REVOLVER, 17" TV, diamond ring, kiddy-car, tent, camp stove. EV [illegible] after 6 p.m.

8-MM. KEYSTONE MOVIE CAMera, magazine load, 4-bar light and tripod. Sacrifice $100. GR [illegible].

WILLS MASOOD PHARMACY, "Future" Hernia Aids and Trusses. Douglas at Johnson. EV [illegible].

SPRAY EQUIPMENT AND LADder rentals. Glidden paints. Decorative Arts, [illegible] Oak Bay. EV [illegible].

9' PLYWOOD BOAT, OARS, OARlocks, $20. 9'x9' tourist tent, $20. EV [illegible] after 5.

FOR THE BEST TURKEYS AND chickens in town. Stuart's Meat Market, [illegible] Douglas. EV [illegible].

BEEF BY SIDE OR QUARTER. [illegible], half or whole. Good for locker. Sell reasonably. EV [illegible].

LADY'S ARNEL 3-PCE SUITS. Clearance $17.00. Josh Burgess, 2881 Oak Bay Ave.

SILVER FOX CAPE STOLE, MODern style, in excellent condition. $[illegible]. EV [illegible].

POTATOES, CARROTS, TURNIPS, cabbage, shrubs, plants for quality. Mattick's Farm. GR [illegible].

GRADUATION SUITS
Fine English wool worsted. Special $49.95. John McMaster, 1013 Fort St.

PAY LIGHT AND PHONE BILLS
GONZALES PHARMACY
Drugs 1945 Fairfield EV [illegible]

82 MISCELLANEOUS FOR SALE

EATON'S OF CANADA

Choose from a wide and varied selection of used furniture and appliances from EATON'S Warehouse Showroom, 818 View Street. See too the exciting marine display featuring Glasscraft boats, Viking motors and trailers.

1 13-ft. fibreglas boat	150.00
1 10-ft. plywood boat	50.00
3-Pce sectional chesterfield, blue grey	150.00
1 Armless davenc, green	[illegible]
2 Only baby strollers	13.00
3-Pce walnut finish bedroom suite (radio headboard)	134.50
1 General Electric 1-speed comb. radio-phono	[illegible]
1 Viking 21" TV set	[illegible]
1 Easy automatic clothes washer	[illegible]
1 Frigidaire electric range	[illegible]
1 Frigidaire refrigerator, 9 cu. ft., pink	[illegible]
1 Westinghouse refrigerator, 7 cu. ft., white	75.00
1 A.M.C. wringer washer	[illegible]
1 Empire wood and coal range	45.00
1 Kenmore gas range	[illegible]

EATON'S
Warehouse Showroom
818 View Street

A Cool Deal for the Hot Days Ahead

New Admiral 13 cu ft refrigerator, zero-zone, 2 doors, auto defrost. Reg. $499.
To Clear $379

McClary 18 cu ft refrigerator, zero-zone, auto defrost. Reg. $394.
Special $239

McClary refrigerator. Reg. $279.
Special $229

YOU DON'T NEED COLD CASH. WE GIVE TERMS TO SUIT.
Visit our warehouse for a good deal in new and used TVs, refrigerators, electric ranges, etc.

Harknett Appliances Ltd.
2[illegible] Govt. EV [illegible]

DEAL!!
DEAL!!
DEAL!!
EXPANSION UNDER WAY
WE NEED SPACE
We will take anything in trade from a tea kettle to an automobile
NEW AND USED
- REFRIGERATORS
- FREEZERS
- ELECTRIC RANGES
- TV SETS
- RADIOS
- RADIO COMBINATIONS
- WRINGER WASHERS
- AUTOMATIC WASHERS
- AUTOMATIC DRYERS

We Will Accept Any Reasonable Deal
MAIS ELECTRIC
1[illegible] COOK EV [illegible]

Mc and Mc's
USED APPLIANCE BARGAINS
Wringer Washers [illegible]
Televisions from [illegible]
to [illegible]
Many to Choose from
Mc & Mc
1400 Government St.

BABY BEEF
Choice sides, 180-lb. avge. [illegible] lb.
TURKEYS — [illegible] LB.
(Grade A mature hen turkeys)
Pork Pack—25 lbs. only $14.75
ALBERTA MEAT MARKET
1[illegible] Cook St. EV [illegible]

PISTOLS AND REVOLVERS
22 Mauser auto, $39.95; 9 mm Walther, $39.95; 38 S & W 6-inch barrel, $49.95; 22 Unique, $39.95; 22 Custom Hi-Stan, $54.95; 22 Llama, $44.95; 22 Ruger S. S., $[illegible].
ROBINSON'S
1307 Broad St. EV [illegible]

MECHANIC'S SPECIAL
2 Years Old
JACOBSEN LAWN QUEEN
Original price $[illegible]
SALE PRICE $[illegible]
B.C. Power Mower Sales and Service
[illegible] Balmoral EV [illegible]

GREEN CHESTERFIELD AND chair, good condition, $48; Beatty table ironer, $30; salmon canner, $15; small sink, $5; Slumber King bed spring and legs, $12. 1016 Queens Ave.

RICH MAHOGANY DUNCAN Phyfe dining suite, perfect condition; chrome dinette suite; Westinghouse automatic washing machine; Moffat automatic electric range. 2910 Westdowne. EV [illegible].

ACCESSORY SALE!
If you own a camera, here are some bargains for you—lenses, meters, filters, flash units, etc. VICTORIA PHOTO SUPPLY LTD., 1015 Douglas Street. EV [illegible].

CHEST OF DRAWERS $8; WASHER $10; tricycle $8; bicycle $15; oil stove $20; baby commode $3; stepping cart $3; kiddy car $4; carpet sweeper $3; sewing machine $10. EV [illegible].

AUTHORIZED TORO MOWERS
- SALES AND SERVICE -
"The best you can buy." Victoria Service Centre, corner of Broad and Cormorant. Phone EV [illegible].

WATERLESS HAND CLEANER for removing paint, grease, dirt, etc. Pounds [illegible].
SHERWIN-WILLIAMS STORE
1[illegible] Douglas EV [illegible]

PLAN AHEAD! RESERVE AHEAD! Everything to rent or buy for the camper.
ISLAND CAMPING & RENTALS
[illegible] Douglas EV [illegible]

- WE BUY - WE SELL -
New and reconditioned safes. Combinations changed and repaired.
PRICE'S KEY SHOP
[illegible] Fort St. EV [illegible]

WRECKING HOUSE, 642 BARnard St., off Esquimalt Rd. Used lumber, shiplap [illegible], Inside Doors, windows, bricks, cut granite, etc. GR [illegible].

POLAROID SPECIAL
Complete Polaroid kit, camera, large leather gadget case, flash, filters, exposure meter. Must sell, best offer takes. GR [illegible].

OLYMPIA TYPEWRITER SALES, service, rentals, new and used. Adders, calcs, dictating machines and photo copy. Barr Bus. Machines, [illegible] View. EV [illegible].

BOOKS MAILED ANYWHERE
Send gifts to friends abroad.
THE HAUNTED BOOKSHOP
[illegible] Fort Street EV [illegible]

BEAUTIFUL PALE BLUE NET formal evening gown, size [illegible], worn once, with full-length slip. Will sell reasonable. GR [illegible].

REBUILT VACUUM CLEANERS
Repairs—Service to All Makes
ARC Electric, [illegible] Fort E [illegible]

GUARANTEED USED AUTOMATIC washers. Island Washer Service, [illegible] Chatham. EV [illegible].

ESQUIMALT PHARMACY
Cosmetics, cameras. FREE delivery.
1[illegible] ESQUIMALT RD. EV [illegible]

YOUNG GRAIN-FED PORK, SIDE or whole, [illegible] lb., cut and wrapped. [illegible] Mabberley. GR [illegible].

PAY LIGHT AND PHONE BILLS AT McCALL-DAVEY DRUG
Prescriptions Filled — Free Delivery

PAY LIGHT AND PHONE BILLS
FAIRFIELD PHARMACY
DRUGS 301 COOK EV [illegible]

SPECIAL! ROLL ON SETS, complete, $1.19. J. J. Ross & Sons Ltd., 740 Pandora.

M3 LEICA AND TELEPHOTO lens. EV [illegible] after 6.

NEW CONCRETE INCINERATORS, steel-reinforced. GR [illegible].

MOVING — LARGE ELECTRIC stove and frig. EV [illegible].

CAR-TOP DINGHY AND CARrier for sale. GR [illegible].

82 MISCELLANEOUS FOR SALE

MELNOR
SWING SWAY SPRINKLERS
From $6.95 to $14.95
D. & D. TIRE
VICTORIA AND DUNCAN

CASH REGISTERS, SCALES, stirers, adding machines, etc., new and reconditioned. Owen Bros. & Richardson Ltd., [illegible] Johnson. Ph. EV [illegible].

MYRURGIA "MAJA" FROM SPAIN. Soaps, cologne, dusting powder, at THE VICTORIA PHARMACY, Government at Broughton Street.

GOING CAMPING? GET A NEW home and auto Sunbeam shaver for only $17.95. B.C. SHAVER SHOP, 743 Fort Street.

HEINTZMAN PIANO, TWO R.C.A. TVs, 2 radios, 1 electric and battery. House furnishings, 35-piece sterling silver set. GR [illegible].

SAVE TIME AND MONEY—Use Canada Paint A-100 Exterior Latex Paint. Victoria Color Centre Ltd., 2[illegible] Douglas Street. EV [illegible].

83 MISCELLANEOUS WANTED

WE WANT YOUR SCRAP
"Industrial Iron & Metal"
Open All Day Saturday
[illegible] Tyee Rd. EV [illegible]

WANTED—GOOD USED CHICKEN wire and barbed wire. GR [illegible].
3-SPEED PORTABLE RECORD player. GR [illegible].

CASH ADVANCED ON BUY OUTRIGHT — FURNISHINGS, CARS, APPLIANCES. MAYNARD'S, 731 JOHNSON. EV [illegible], EV [illegible].

GET IMMEDIATE ACTION AND cash for your household furnishings at the Auction House, 851 Johnson. EV [illegible], eves. EV [illegible].

WANTED — WIDE RANGE OF items. Swap or cash. Non-commercial. For information phone [illegible] or EV [illegible].

USED CARPETING, 1 PIECE 12'x 20' or 2 pieces 12'x12' or 12'x15'. Must be neutral shade, solid color. Phone EV [illegible] or EV [illegible].

WANTED!!
JUST ONE MORE CUSTOMER
KENT'S LTD.
[illegible] FORT EV [illegible]

KILSHAW'S
CASH FOR FURNISHINGS
EV [illegible]

LUNDS AUCTIONEERS
BUY—SELL—APPRAISE
[illegible] FORT EV [illegible]

REQUIRE 1 PAIR OF EACH white Fantail and Tumbler pigeons. Good breed. EV [illegible].

CASH FOR ANYTHING. SALES conducted anywhere. Diamond the Auctioneer. EV [illegible].

GOOD BOOKS ALWAYS BOUGHT
HAUNTED BOOKSHOP
[illegible] Fort EV [illegible]

CASH PRICES PAID FOR GENTLEmen's good used clothing. The Bazaar, 1317 Broad Street. EV [illegible].

WE PAY CASH FOR USED GOODS. Island Trading, 1413 Govt. EV [illegible].

WALLY GRAY BUYS FOR CASH. EV [illegible].

WANTED — USED FURNITURE. Holland Bros. & Co. EV [illegible].

WANTED — TWIN BEDROOM suite. EV [illegible].

84 SWAPS

SWAP AND SHOP
AT
TILLICUM DRIVE-IN THEATRE
Come and set up your own stand at Victoria's Petticoat Lane. No commission to pay. Clean out your attic or basement and bring a carload of things on Saturday, June 10, 12 a.m. to 5 p.m. Trampoline and playground for the kids. Talk up a swap over refreshments. Phone EV [illegible]. [illegible] per car or truckload. 25c on foot.

CITY USED FURNITURE BUSIness, excellent location with great potential. $2,000 or swap for car. Victoria Press, Box [illegible].

1950 PONTIAC AND SMALL TRACtor for TV set or modern furniture. Value $[illegible]. EV [illegible].

WILL SWAP 1950 CHEV FOR agreement for sale or mortgage. Value $2,000. EV [illegible].

WILL SWAP LOVELY NEW 14-FT. fibreglas runabout for small car. GR [illegible].

PLUMBING WORK FOR WHAT have you. GR [illegible].

85 ANTIQUES

ANTIQUE AUCTION
A SALE OF OUTSTANDING INTEREST WILL BE CONDUCTED IN OUR SALESROOMS SHORTLY. ANTIQUE FURNISHINGS, PAINTINGS, SILVER AND WORKS OF ART ARE NOW BEING ACCEPTED. CONTACT LUNDS AUCTIONEERS, 926 FORT ST. PHONE EV [illegible].

OVER 60 YRS. BUYING-SELLING ANTIQUES IN B.C. FREE SKILLED APPRAISALS. MAYNARD'S, 731 JOHNSON. EV [illegible].

90 PETS

HARVEY'S PET FOOD, ALL meat, 2 lbs. for 25c. Harvey's Fine Meats Ltd., 2709 Quadra at Hillside. EV [illegible], EV [illegible].

REGISTERED BRITTANY SPANiel pups from the best hunting and show stock. Come and see them. Phone GR [illegible].

BOARDING
Dogs and cats. Michael Williams Boarding and Training Kennels. Bathing and clipping. GR [illegible].

BEAUTIFUL YOUNG GOLDEN sable female collie for sale, registered, champion sired, inoculated. GR [illegible].

WANTED — GOOD HOMES FOR two male kittens, house broken. EV [illegible].

TWO BOSTON TERRIER FEMALE dogs and one male puppy. Registered. EV [illegible].

JOYLAND BOARDING KENNELS, off Pat Bay Hwy., individual kennels with runs, exercise field. GR [illegible].

WILL GIVE TO KIND HOMES pretty kittens, house-trained. Ph. EV [illegible].

REG. MINIATURE POODLES. PH. GR [illegible] or write W. Banks, Parksville, B.C.

BEAUTIFUL PUREBRED COCKers, 6 weeks old. $[illegible]. EV [illegible] after 6 p.m.

8-WEEKS-OLD FULLY REGIStered Red Fawn Boxer Puppy, male. Phone EV [illegible].

GERMAN SHEPHERD, FEMALE, with papers. Reasonable to a good home. GR [illegible].

REGISTERED WEIMARANER puppies, male. GR [illegible].

POODLE PUPPIES, DARK brown, 3 months. Mrs. Smart, GR [illegible].

BABY BUDGIES, TALKING strain. Domestic Sales, [illegible]. EV [illegible].

PUPS, TERRIER CROSS, 6 WEEKS, males $5, females $3. EV [illegible].

GERMAN SHEPHERD PUPS. PH. GR [illegible].

CHIHUAHUA PUPPIES FOR SALE. GR [illegible].

MYNAH BIRDS, CANARIES, BUDgies, monkeys. Mattick's Farm.

KITTENS, CATS, TO GOOD homes. C.P.L., EV [illegible]. 10-5.

CAT BOARDING A SPECIALTY. 84 wk., good references. EV [illegible].

DACHSHUND PUPPY, REGISTERed, male. Phone GR [illegible].

BEAUTIFUL COLLIE PUPPIES, registered. Reasonable. EV [illegible].

91 CHICKS, POULTRY, HATCHING EGGS AND SUPPLIES

LIVE ROASTERS FOR SALE, weight [illegible] lb. Call noon or after 7 p.m. GR [illegible].

PULLETS, WELL STARTED. Port. [illegible] Old West. GR [illegible].

TOP RATE PAY FOR LIVE POULtry. Victoria Poultry. EV [illegible].

GOLDEN PHEASANTS, BUDGIES, guinea pigs, ducks. GR [illegible].

92 LIVESTOCK, SUPPLIES

ONE JERSEY-HOLSTEIN COW, milking, $175; one registered Jersey, milking 45 pounds, $225. Phone GR [illegible].

ATTENTION FARMERS — DRY shavings now available, 3 units $[illegible]. O.K. Fuel Co. EV [illegible].

WANTED TO BUY STANDING hay fields. Will cut tall grass or vacant lots. EV [illegible] or GR [illegible].

REGISTERED 3RD CALF, JERsey cow, milking 4 gals. Must be sold. 721 Cloverdale Ave.

BRING YOUR LIVESTOCK AND goods to the Farmer's Auction, 4051 Blenkinsop. GR [illegible].

SADDLE HORSES, COMPLETE with tack. Cheap. Phone GR [illegible].

MINK FARMER NEEDS HORSES and cows. Ph. anytime. GR [illegible].

HIDES, COWS, VEAL, LIVESTOCK of all kinds bought. GR [illegible].

FRESHLY BAILED HAY. GR [illegible].

99 NEW CAR DIRECTORY

RAMBLER, HILLMAN, SUNBEAM, Humber, Rover, Metropolitan. Jameson Motors Ltd., 740 Broughton Street. EV [illegible].

100 CARS FOR SALE

PLIMLEY'S

60 CHEV Corvair, custom radio, tutone, turn signals $2295
58 PLYMOUTH $1695
58 FORD, automatic, turn signals $1895
57 STUDEBAKER, tutone, custom radio, turn signals $1395
57 FORD Ranchwagon, tutone, custom radio, turn signals $1795
56 PLYMOUTH V-8 $995
56 DODGE Regent $1095
56 CHRYSLER Windsor, automatic, power steering, power brakes, custom radio $1495
56 OLDS, automatic $1395
56 DODGE Station Wagon $1295
55 PLYMOUTH $795
54 PONTIAC, custom radio, turn signals $795
54 FORD Sedan, automatic, custom radio, turn signals $795
53 PLYMOUTH $695
52 DODGE $295
52 MONARCH, automatic, custom radio, turn signals $695
52 CHEVROLET $345
51 MERCURY, overdrive, turn signals $395
51 PACKARD $795
51 BUICK $395

Your Fair Deal Guarantee
Since 1893
1010 YATES ST. EV 2-9121
• PLIMLEY'S •

MORRISON'S SPECIALS
We Need The Room So OUT THEY GO At Wholesale!
YOU'LL SAVE HUNDREDS!

49 MERCURY $75
49 MONARCH $95
51 PLYMOUTH $95
54 DE SOTO $245
50 AUSTIN $145
49 OLDS $195
48 PACKARD $95
49 CHEVROLET $95
52 INTERNATION'L PANEL $195
51 OLDSMOBILE 98 SEDAN $295

Island's Largest Dealer
MORRISON CHEVROLET OLDSMOBILE LTD.
940 Yates EV 3-1108

Spectacular!!
ELEVEN-NINETY-NINE
$1199
$1199
'58 OLDSMOBILE "88" SEDAN, AUTO TRANSMISSION, RADIO, HEATER, SIGNALS, ETC. ONLY VICTORIA'S ECONOMY LOT COULD OFFER A VALUE LIKE THIS! A SWEET RUNNING CAR AT A SPECTACULAR PRICE!
$1199
$1199
ELEVEN-NINETY-NINE
MIDGLEY BROS.
SALES & SERVICE
Pandora at Quadra
EV 5-9524

• USED •
Car Bargains
SHELL SERVICE
EV [illegible] [illegible] Burnside

'58 AUSTIN, low mileage, O.D. radio, white in color. $[illegible] down, $[illegible] per month.

Secretary or Messerette—Look at this:
'58 NASH Met. H.T., $[illegible] down, $[illegible] per month.

'58 FORD Sedan A-T, power, [illegible], 2-tone green, $[illegible] down, $[illegible] per month.

COMET, METEOR, MERCURY, LINCOLN, BRITISH FORD, MERC AND THAMES TRUCKS
SUBURBAN MOTORS
3393 North Douglas St. at Saanich Rd., EV 6-6131

LUNDS CAR AUCTIONS
PHONE FOR PARTICULARS
[illegible] FORT EV [illegible]

NOTHING DOWN, $[illegible] MONTHLY, 1950 CHEVROLET, $[illegible]. ART'S CARS, BURNSIDE AT HARRIET.

'51 TRIUMPH MAYFLOWER. SEE to appreciate. $[illegible] or nearest offer. EV [illegible].

NOTHING DOWN, $[illegible] MONTHLY, 1956 LLOYDWAGON, $[illegible]. ART'S CARS, BURNSIDE AT HARRIET.

'51 MERCURY, A-1 CONDITION. [illegible] Burnside East.

1957 DODGE CRUSADER, $1,200. [illegible] cash, terms. Phone GR [illegible].

Radio Report

Wednesday's Highlights

10.00 a.m.—Six for One—CJVI; Morning Visit—CBU.
10.45—Mr. Kapitan's Fortune—CBU.
12.30 p.m.—B.C. Farm Broadcast—CBU.
1.00—Stories with John Drainie—CBU.
2.30—Trans-Canada Matinee—CBU.
3.30—Let's Meet Maxine—CBU.
4.30—Tempo—CBU; Rolling Home—CJVI.
5.55—Show Business with Sinclair—CJVI.
6.15—Rawhide—CBU.
7.00—Horst Koehler—CJOR.
8.30—Assignment—CJVI.
9.30—Stage Nine—CJVI.
10.10—Danceline—CJOR.
10.30—Night Beat—CJVI.

Wednesday's Music

9.05 a.m.—Time Out—CKDA; Symphony—KXA.
9.30—Reg. Stone organ music—CFAX.
10.00 — Morning Concert — CFAX; Seattle Symphony—KXA.
10.30—Adventures in Music—CJVI.
12.00—Symphony for Strings—KXA.
1.00 p.m.—Holiday in Music—CFAX; Welcome to Vacation Land—CKDA.
2.05—Concert Hall—KXA.
3.00—Funtime—CJVI.
3.02—Beachcomber—CFAX.
3.05—Melody Ranch—CJOR.
4.00—Songtime—CFAX.
6.30—Musical Workshop—CJVI.
7.30—Times Concert Hour—CJVI.
10.00—Music 'Til Midnight—KING.
10.15—The Grand Sound—KOMO.
11.00—New Records—CBU.

Wednesday's Sports

8.00 a.m.—Sports—CFAX.
8.10—Sports—CKDA.
5.05 p.m.—Sports—CJOR.
5.10—Sports Time—KIRO.
6.00—Fishing Reel—KIRO.
6.10—Sports, CKDA.
7.45—Baseball—KOMO.
10.15 p.m.—Sports Digest—CJVI.

Wednesday's News

8.00 a.m.—CJVI, CKDA, CFAX, CKNW, CKWX, KXA.
8.30—CFAX.
9.00—BBC News from London—CBU.
12.00 noon—CKDA, CKNW.
12.15 p.m.—CBU.
12.20—CFAX.
12.30—CJVI, CJOR.
6.00—CJVI, CKDA, CKNW, CKWX.
7.00—CJVI and CBU (CBC National News).
10.00—CJVI, CKDA, CBU, CKNW, KIRO, KOMO.

CJVI (900) Victoria | CKDA (1220) Victoria | CFAX (1070) Victoria | CBU (690) Vancouver | CKNW (980) N. Westminster
CKWX (1130) Vancouver | CJOR (600) Vancouver | KIRO (710) Seattle | KXA (770) Seattle | KOMO (1000) Seattle

100 CARS FOR SALE

Telephone Us First!
NEW LOW PRICE!
FIR PLYWOOD
4-foot by 8-foot sheets.
Waterproof D sheathing.

5/16	$1.95
⅜	2.69
½	3.46
⅝	4.56
¾	5.49

Waterproof D sanded.

¼	$2.77
⅜	3.65
½	4.73
⅝	5.65
¾	6.33

LANGFORD BUILDING SUPPLY
Open Daily 8 to 6
Except Sunday
GR 8-1724
940 Goldstream Ave.
Telephone Us First!

HORWOOD BROS.
Morris — MG — Wolseley
56 MORRIS Coach $695
56 VAUXHALL Velox $1085
56 FORD Victoria $1,595
57 METEOR Sedan $1,645
57 MORRIS Sedan $1,045
56 OXFORD $1,095
58 AUSTIN A-55 $1395
59 MORRIS Convert $1195
57 MGA Roadster $1,745
Open Till 9 p.m.
Johnson at Blanshard
EV 3-6113

EMPRESS MOTORS
54 BUICK Super Sedan, V8 power, smooth automatic drive, custom radio, smartly finished in tutone metallic green, only $895
Fort at Quadra, EV 2-7121

'56 METEOR, Full price [illegible]
No Down Payment—$[illegible] per Month
'53 METEOR, Full price [illegible]
No Down Payment—$[illegible] per Month
'50 PONTIAC, Full price [illegible]
No Down Payment—$[illegible] per Month

TRADEFAIR MOTORS
[illegible] Esq. Rd. EV [illegible], EV [illegible]
(Next to Halfway House)

'58 PONTIAC HARDTOP, TOP CONdition, new tires and chrome. Phone EV [illegible] before noon or after 7 p.m.

1958 OLDSMOBILE 4-DOOR DE luxe sedan, looks and runs like new. Fully equipped. Leaving town. Best offer. [illegible] Quadra.

NOTHING DOWN, $25 MONTHLY, 1954 Hillman station wagon, $[illegible]. Art's Cars, Burnside at Harriet.

QUICK CASH. MAYNARD'S CAR AUCTIONS. ENQUIRE EV [illegible]. EVES. EV [illegible].

NOTHING DOWN, $[illegible] MONTHLY, 1950 CHEVROLET, $[illegible]. ART'S CARS, BURNSIDE AT HARRIET.

1954 NASH STATESMAN, A-1 shape, $[illegible]. Will take trade-in. EV [illegible].

1960 AUSTIN A-40 SEDAN, EXcellent condition, 3 new tires, new battery, brakes relined. EV [illegible].

NOTHING DOWN, $[illegible] MONTHLY, 1955 DODGE, $795. ART'S CARS, BURNSIDE AT HARRIET.

'58 VOLKSWAGEN, VERY GOOD condition, $[illegible]. EV [illegible].

100 CARS FOR SALE

T-E-L-M-A-C
No Money Down
SMALL CARS

61 VICTOR Station Wagon	$2,395
60 CONSUL Sedan	$1,995
59 VAUXHALL "F" Sedan	$1,595
59 VICTOR Sedan	$1,345
58 AUSTIN Sedan	$1,295
58 BORGWARD Tudor	$1,095
56 VAUXHALL "E" Sedan	$945
55 AUSTIN Sedan	$[illegible]
55 HILLMAN Sedan	$745
53 VAUXHALL Sedan	$[illegible]
53 CONSUL Sedan	$[illegible]
53 AUSTIN Sedan	$[illegible]
53 MORRIS Sedan	$[illegible]
51 OXFORD Sedan	$[illegible]
52 AUSTIN Somerset	$345
52 VANGUARD Sedan	$[illegible]
50 AUSTIN Sedan	$145

NO MONEY DOWN
FIRST PAYMENT MID-JULY
PAYMENTS TO 36 MONTHS
Low monthly payments are all that are necessary. Remember, terms tailored by Telmac are as easy as opening a dept. store charge account.

61 Oxford	58 Hillman	56 Velox
60 Victor	60 Hillman	56 Consul
59 Minor	58 Vauxhall	57 Morris
53 Consul	54 Hillman	58 Consul
53 Oxford	53 Vauxhall	58 Victor
58 Cresta	57 Renault	57 Austin
58 Austin	57 Hillman	52 Morris
51 Anglia	61 Vauxhall	58 Austin
58 Morris	58 Vauxhall	60 Austin
54 A70	54 Borgward	51 Consul
59 Velox	59 Renault	59 Zephyr
58 Austin	58 Volkswagen	51 Austin
61 T-Bird	54 Vanguard	57 Morris
56 Velox	53 Hillman	61 Rover
56 Morris	58 V'wagen	58 Austin
54 Consul	56 V'wagen	57 Zephyr
58 Austin	58 Vauxhall	61 Victor
54 Metro	61 V'guard	53 Triumph
58 Minor	61 Hillman	56 Victor
58 MG	58 Hillman	56 Metro
58 Rocky	58 Borgward	58 Morris
59 Gazelle	56 Vauxhall	59 Victor
54 Austin	58 Hillman	60 1000
50 Consul	55 Vanguard	59 Singer
58 Morris	58 Healey	59 Lloyd
58 Wyvern	58 Vanguard	60 Minor
56 Buick	56 Mercury	58 Ford
56 Chev	54 Dodge	47 Buick

1-YR. 50-50 GUARANTEE
Secured in Writing

T-E-L-M-A-C
SMALL CAR
Motormarket
[illegible] Fort EV [illegible]
OPEN EVENINGS
Fri. 10 — Sat. 9

PRICES ARE BORN HERE AND RAISED UP THE STREET
JAMESON MOTORS LTD.

61 RAMBLER Super Sedan. See this	$[illegible]
60 RAMBLER Custom, automatic, 4,000 miles	$[illegible]
58 CHEVROLET Impala, fully equipped	$[illegible]
58 PONTIAC, one owner, automatic	$[illegible]
58 HILLMAN Sedan, very clean	$[illegible]
56 CHRYSLER Windsor Sedan, 30,000 miles	$[illegible]
58 AUSTIN Sedan, one owner, special	$[illegible]
54 AUSTIN A-40 Sedan. A real buy	$[illegible]
53 DODGE 2-Door Sedan, special at	$[illegible]
54 ZEPHYR Sedan. See this at	$[illegible]
56 PLYMOUTH Sedan. A real buy at	$[illegible]
58 PONTIAC De Luxe Sedan, reduced to	$[illegible]
59 AUSTIN Atlantic Convertible	$[illegible]
58 HILLMAN Sedan, one owner	$[illegible]
58 AUSTIN Somerset Sedan	$[illegible]

JAMESON MOTORS LTD.
740 Broughton St.
Open Evenings EV [illegible]

1958 METEOR 4-DOOR SEDAN, 6 cyl., automatic trans., radio, and many extras. Low mileage, one owner-driver, A-1 condition. Owner leaving country. Asking $1,[illegible]. Ph. EV [illegible].

WE WILL SELL YOUR CAR. FOR particulars, call THE AUCTION HOUSE, 851 Johnson, EV [illegible], eves. EV [illegible].

1950 NASH STATESMAN, IN GOOD running order, asking $[illegible] cash or reasonable terms. EV [illegible] after 5 p.m.

NOTHING DOWN, $[illegible] MONTHLY, 1956 Pontiac V-8 sedan, $1,[illegible]. Art's Cars, Burnside at Harriet.

100 CARS FOR SALE

GET SET
For
SUMMER DRIVING
See the
RENAULT DAUPHINE
With
SLIDING HARDTOP ROOF
As Low As
$179 DOWN
$55.50 PER MONTH
Full price of $1,798 includes front and rear seat heaters, turn signals, windshield washers and 3-year warranty in writing.

TRADES
58 VOLKSWAGEN, radio $1,095
54 VAUXHALL $695
52 AUSTIN $195
57 PLYMOUTH $1,295
55 METEOR, AT $1,095
54 PONTIAC Hardtop $995
54 PONTIAC, AT $795
54 STUDEBAKER, overdrive $795
53 BUICK, AT $695
53 FORD $295
50 CHEVROLET $150

ENSIGN MOTORS
Renault — Borgward
Sales—Service—Parts
2017 QUADRA ST.
Opp. Curling Rink
EV 5-5612

CALEDONIA MOTORS LTD.
Our business is Sales and Service
57 FORD 4-Door, HT, PS, PB $1795
53 PONTIAC Sedan delivery. Was $795. Reduced to $595
53 CHEV HT, RH $945
54 AUSTIN Convertible $595
51 PLYMOUTH Sedan $295
Exclusive Dealers For Singer Gazelle Peugeot Citroen
Open 9 till 9
CALEDONIA MOTORS LTD.
1101 Yates EV 5-2431

EMPRESS MOTORS
57 PLYMOUTH De Luxe Sedan, automatic, custom radio, red and ivory. One owner $1595
Fort at Quadra EV 2-7121

UNITY USED CARS

60 HANSA HT Coupe	$[illegible]
59 DODGE Viscount	$[illegible]
58 EDSEL HT Coupe	$[illegible]
57 FORD V-8 Sedan	$[illegible]
56 MERCURY HT Coupe	$[illegible]
56 VOLKS DL	$[illegible]
56 BUICK Tudor	$[illegible]
56 FORD Sedan (fully equip.)	$[illegible]
55 FORD Tudor	$[illegible]
54 OLDS "88" Sedan	$[illegible]
54 PLYMOUTH Stn Wagon	$[illegible]
52 CHEV HT Coupe	$[illegible]

30 OTHERS TO CHOOSE FROM
[illegible] PANDORA EV [illegible]

EMPRESS MOTORS
57 MERCURY Hardtop, automatic, radio, power steering, blue, top condition $1995
Fort at Quadra EV 2-7121

Olson's
Watch For
Our Display Ad
Olson Motors
Where better used cars are sold every day.
EV 4-1144

EMPRESS MOTORS
54 CHRYSLER Windsor Sedan, automatic, radio, power steering, blue $995
Fort at Quadra EV 2-7121

1951 OLDS SUPER 88, EXCELlent condition, radio, power brakes and steering. Terms arranged. Island Auto Parts. Call EV [illegible], eves. EV [illegible].

'55 ½-TON PANEL, NEW TIRES and paint, $[illegible] down, $[illegible] per month. Shell Service, [illegible] Burnside Rd. Ph. EV 6-4114.

'54 METEOR 4-DOOR RADIO, [illegible] tires. One owner. $[illegible]. Phone EV [illegible].

1949 PONTIAC SEDAN, RADIO, heater, whitewalls. Phone Dick EV [illegible] after 6.30.

1960 SUNBEAM RAPIER HARDtop convertible, 11,000 miles. Excellent condition. EV [illegible].

'54 AUSTIN FOR SALE, IMMACUlate condition. $[illegible] or best offer. EV [illegible].

NEED A GOOD USED WAGON? V-8 power, automatic. Call Carl Bitterman. EV [illegible]. GR [illegible].

1955 AUSTIN CONVERTIBLE, radio. Good top, new tires. Will accept trade. GR [illegible].

1951 PONTIAC, GOOD CONDItion. $[illegible] or best offer. [illegible] Eldon Place.

100 CARS FOR SALE

PACIFIC CHRYSLER PRODUCTS LTD.

DEAL WITH THE PACIFIC NORTHWEST'S LARGEST CHRYSLER, DODGE, PLYMOUTH, VALIANT, SIMCA DEALER.

60 CHRYSLER Saratoga Sedan, automatic, power steering, power brakes, radio. Tops in condition, tops in cars $4195
60 ZEPHYR Convertible, power top, radio, low mileage, good condition. Price $2495
59 DODGE Sedan, reconditioned $2195
59 METEOR Sedan, reconditioned $2045
58 PLYMOUTH Sedan, automatic, radio, two-tone, one owner $1895
58 FORD 2-Door Sedan, V8 power $1895
58 BUICK Sports Coupe, radio, automatic, 2-tone, whitewalls $2395

10% — DOWN — 10%

57 FORD Sedan, 2-tone, heater $1495
57 DODGE Sedan, heater, covers $1595
57 BUICK 4-Door Sports Sedan, equipped $2095
57 MONARCH 4-Door Sedan, equipped $2095
57 FORD 4-Door Sedan, V8 power $1595
56 METEOR Sedan, radio $1095
56 METEOR Sedan, automatic, radio, 2-tone $1195
56 PLYMOUTH Sedan, automatic, radio, 2-tone $1195

10% — DOWN — 10%

55 CHRYSLER Sports Cpe., automatic, radio, power steering, power brakes $1595
54 DE SOTO Sedan, automatic, radio $795
54 FORD Sedan, very good $895
54 OLDS Sedan, automatic, power steering, power brakes, radio $995
53 PLYMOUTH Sedan, heater $695
53 DE SOTO Sedan, automatic, heater $695

10% — DOWN — 10%

53 PONTIAC Sedan, heater, radio $795
53 NASH Sedan, heater, radio $345
53 CHEV Sedan, radio, heater $745
52 CHEV Sedan, radio, heater $495
52 NASH Sedan, heater $345

SMALL CARS
59 RENAULT Sedan, heater $1195
58 HILLMAN Sedan, heater $1295
57 HILLMAN Sedan, heater $1195
56 VANGUARD Sedan, overdrive $1085
55 VOLKSWAGEN Sedan, heater $845
54 HILLMAN Sports Cpe., heater $695

We Have a Good Selection of USED TRUCKS
Call In and See Them
PACIFIC CHRYSLER PRODUCTS LTD.
The Only Place to Deal
Yates at Cook EV 6-2411

EMPRESS MOTORS
57 HILLMAN Sedan. Heater, blue and ivory. Smart looking $995
Fort at Quadra EV 2-7121

ROYAL AUTO SALES
57 FORD "500" $1,795
60 FIAT "600" $1095
55 ZEPHYR Sedan $895
57 HILLMAN $1,095
57 PLYMOUTH V-8 $1,295
57 DODGE Royal $1,795
56 BUICK Wagon $1,795
58 PREFECT $895
56 AUSTIN Saloon, $1,195
60 BUICK Sedan $3,495
1116 Yates St. EV 4-2511

• SPECIAL •
1953 AUSTIN Somerset, like new, only $495
MIDTOWN AUTO SALES
837-847 Yates EV 6-1023

NOTHING DOWN, $[illegible] MONTHLY, 1952 PONTIAC, $[illegible]. ART'S CARS, BURNSIDE AT HARRIET.

NOTHING DOWN, $37 MONTHLY, 1956 Dodge V-8 hardtop, $[illegible]. Art's Cars, Burnside at Harriet.

'53 PONTIAC, GOOD CONDITION. Reasonable. EV [illegible].

'53 MORRIS MINOR, EXCELLENT condition. Best offer. EV [illegible].

100 CARS FOR SALE

NATIONAL MOTORS
JUNE SPECIALS

60 JAGUAR Sedan, 3.4, like new. Sale	$3,[illegible]
61 FORD Fairlane 500 Sedan, R. Sale	$[illegible]
60 FIAT Station Wagon. Sale	$[illegible]
59 MERCURY Sedan, full power, as new, radio and heater. Sale	$3,[illegible]
59 FIAT 600 2-Door. Sale	$[illegible]
58 RAMBLER Sedan, 6-cyl. Sale	$[illegible]
57 METEOR 2-door Hardtop. Sale	$[illegible]
57 FORD Sedan, radio, heater, A-T. Sale	$[illegible]
56 DODGE Sedan, H, A-T. Sale	$[illegible]
56 MERCURY Sedan, full power, A-T, radio, heater. Sale	$2,[illegible]
55 FORD Sedan, R, H. Sale	$[illegible]
55 MERCEDES BENZ 220 Sedan, 6-cyl. Sale	$[illegible]
51 CADILLAC 62 Sedan. Tops. Sale	$[illegible]

LOW PRICE SPECIALS

54 STUDE Low Boy, R, H, O-D	$[illegible]
53 CHEV, radio, heater	$[illegible]
53 OLDS 88 2-Door, R, H, A-T	$[illegible]
51 METEOR 4-Door, H	$[illegible]
51 METEOR 4-Door, H	$[illegible]
54 MERCURY 4-Door, R, H, A-T	$[illegible]

EASY TERMS
LIFE INS. CONTRACTS
NO PAYMENTS TILL JULY 15

ECONOMY SPECIALS

56 MORRIS Minor	$[illegible]
58 VANGUARD Sedan, H, R	$[illegible]
60 RIVER 75, Tops	$[illegible]
58 VOLKS, H	$[illegible]
57 VOLKS, R and H	$[illegible]
57 AUSTIN, R and H	$[illegible]
57 MORRIS Ox., H	$[illegible]
58 VOLKS Sedan, H	$[illegible]
58 SINGER Sedan, H	$[illegible]
60 TRIUMPH Herald, H	$[illegible]

TRUCKS, TOO

58 FARGO 1-Ton and box canopy	$[illegible]
52 FORD Sedan Del., R and H	$[illegible]
56 TRIUMPH Pickup	$[illegible]
54 DODGE ½-Ton Panel. Tops	$[illegible]
58 IHC ½-Ton Pickup, R	$[illegible]

NATIONAL MOTORS
[illegible] YATES EV [illegible]

SPEEDWAY MOTORS
OVER 2,100 NEW VOLKSWAGENS SOLD IN VICTORIA
Try one of these Reconditioned Used Ones and See Why.
60 PORSCHE 1600 Coupe $3795
59 Ghia Coupe $1995
60 VW De Luxe $1695
59 VW De Luxe $1495
56 Custom $995
All Reconditioned By Factory Trained Mechanics
58 CHEV Sedan $1695
56 CHEV 2-Door $1195
55 DODGE V8 2 Door, continental kit $1095
54 HILLMAN Hardtop $895
53 AUSTIN Somerset $395
ONE-YEAR WRITTEN GUARANTEE WITH EVERY CAR
[illegible] YATES ST. EV [illegible]

DOMINION MOTORS
Blanshard and Cormorant
EV 5-5012
BONDED DEALER

58 FORD Stn. Wagon "8." Automatic	$1,[illegible]
56 JAGUAR Mark VII, very clean, automatic	$2,[illegible]
58 MONARCH 2-dr., automatic, only 28,000 miles, 1 owner	$1,[illegible]
51 AUSTIN, rebuilt motor	$[illegible]
54 VAUXHALL	$[illegible]
51 PLYMOUTH	$[illegible]
58 WOLSELEY	

TRUCKS

48 CHEV 1-Ton Flat Deck	$[illegible]
58 MERCURY ½-Ton PU, new rings, etc.	$[illegible]
51 FORD ½-Ton PU, good shape	$[illegible]
52 FORD Panel with windows	$[illegible]
48 CHEV Sedan Delivery	$[illegible]
58 BEDFORD Van, low mileage	$1,[illegible]
58 BEDFORD Van	$1,[illegible]

OPEN TILL 9 P.M.

K-M MOTORS

'58 THUNDERBIRD Hardtop. Automatic, power windows, radio, etc., one owner, low mileage $4,[illegible]
'58 DKW Station Wagon, tu-tone, one owner, custom radio. An excellent buy $1,[illegible]
'51 DODGE '8' 4-Door Suburban, tu-tone, new rings, etc. Very good condition at $1,[illegible]

'58 PLYMOUTH 2 Hardtop	$2,[illegible]
'60 STUDEBAKER 4 Lark	$2,[illegible]
'51 FARGO ½-ton PU	$[illegible]
'57 FORD 4 Sedan. Radio	$1,[illegible]
'56 PONTIAC Sedan Del.	$[illegible]
'56 CONSUL Sedan 4-Dr.	$[illegible]
'53 FORD Ranch Wagon	$[illegible]
'53 PLYMOUTH Sedan 4-Dr	$[illegible]
'51 CADDY Sedan. Special	$[illegible]
'53 CHEVROLET Sdn de luxe	$[illegible]
'53 DODGE 3-ton Dump	$[illegible]

[illegible] YATES E [illegible]

EMPRESS MOTORS
60 FALCON Sedan, automatic, radio, two-tone red and ivory $2395
Fort at Quadra EV 2-7121

CREST MOTORS LTD.
YOUR VOLVO DEALER

1952 CHEV Tudor, radio and heater	$[illegible]
1954 PONTIAC Tudor, heater and signals	$[illegible]
1954 AUSTIN Conv., heater	$[illegible]
1951 OLDS Sedan, radio and heater	$[illegible]

NO DOWN PAYMENT ON APPROVED CREDIT
[illegible] Yates EV [illegible]

EMPRESS MOTORS
59 BUICK La Sabre Sedan, turbine drive, custom radio, blue, one owner $2895
Fort at Quadra EV 2-7121

"FLAMING ORCHID" 1958 CHEV convertible. 2611 Blanshard. Phone EV [illegible].

'49 PLYMOUTH 3-PASSENGER coupe, very clean, A-1 mechanical condition, sacrifice $[illegible]. GR [illegible].

1955 PONTIAC V-8 LAURENTIAN sedan, perfect condition. EV [illegible] after 5 p.m.

'51 FORD 2-DOOR, EXCELLENT condition. $[illegible]. GR [illegible] or see at [illegible] Kenneth after 5.

100 CARS FOR SALE

Top Quality Cars

A AND A

59 BUICK Le Sabre Sedan, AT, power steering and brakes, radio, like new $2750
58 FORD 4-Door Station Wagon, AT, V8, one owner $2095
60 VAUXHALL Victor Sedan, 6,700 miles ..$1695
60 ZEPHYR Sedan, radio, one owner $1995
53 FORD Sedan Delivery, top shape $795

Low Cost Transportation
51 AUSTIN Sedan ....[illegible]
51 CHEV Tudor ....[illegible]
52 CHEV Sedan, AT ....[illegible]
46 DODGE Sedan ....[illegible]
50 PLYMOUTH Sedan ....[illegible]
Many more to choose from.

A and A CARMART
2644 Quadra St. Opposite Safeway EV 6-2713

EMPRESS MOTORS

59 VAUXHALL Velox Six Sedan. Heater, direction signals, metallic green. One owner. Only $1795

Fort at Quadra EV 2-7121

EMPRESS MOTORS
YOUR CHOICE
53 Studebaker Sedan Red and White $550
53 Studebaker Sedan Green — $550
Fort at Quadra EV 2-7121

EMPRESS MOTORS

60 PONTIAC 2-Door Sedan, blue, one owner, top condition $2550
Fort at Quadra EV 2-7121

SUMMER PLEASURE CARS
60 SPRITE Roadster, radio.
59 TR3 Roadster, O-D, new tires.
58 MGA Roadster, radio, Michelins.
57 OLDS Hardtop, full power and radio.
56 DODGE Hardtop, 6-cyl, automatic.
55 HILLMAN Californian, overhauled, radio.
See These Outstanding Cars at
PHILP MOTORS
Quadra St. EV 6-4741

CALL ERLING OLSON FOR YOUR new Plymouth, Dodge, Chrysler, Valiant, Simca or a good used car or truck at Pacific Chrysler Products Ltd., EV 6-2411; residence, GR 9-4883.

1959 LARK REGAL STATION WAGON, V-8, automatic, custom radio, other extras, top shape. New price $4,100. Will sell for $2,600 or nearest offer. Trade-in considered. EV 3-4638

1957 VOLKSWAGEN IN GOOD CONDITION. Can be financed. No down payment. Phone EV 2-8261 days, EV 4-6259 eves.

NOTHING DOWN. $10 MONTHLY. 1950 Ford, $150. ART'S CARS. BURNSIDE AT HARRIET.

'55 CHEVROLET 2-DOOR HARDTOP, R, 6-cyl, low mileage. Shell Service. 642 Burnside.

SEE US—GOOD USED CARS SAUNDERS & HITCHMAN 2040 Cadboro Bay Road. EV 2-4384

NOTHING DOWN, $36 MONTHLY. 1954 ZEPHYR, $595. ART'S CARS, BURNSIDE AT HARRIET.

57 FORD CONVERTIBLE. EXCELLENT condition. GR 9-7366.

MUST SELL 1951 CHEVROLET. $150. Phone EV 5-7968.

1957 FORD 300, ALL EXTRAS. Perfect condition. $1,650. EV 2-0386.

ATLAS USED CARS
433 Cook Buy 'n' Sell EV 3-8514

101 FOREIGN IMPORT AND SPORT CARS

BRITISH MOTORS, B.M.W. CARS, pickup coaches. 2843 Douglas. Ph. EV 4-7943.

106 TRUCKS

McBEAN TRUCK & EQUIPMENT LTD.
On Display Now
INTERNATIONAL'S NEW C 99 P.U.
• Used Trucks •
1960 MERC M730 tandem tractor on air. New condition $8,495
1957 GMC 3½-ton C and C, 171" w.b. Excellent condition throughout $1795
1956 MERC one-ton on duals. A-1 shape $1150
1955 FARGO P/U. Clean. Excellent value $750
1947 FORD one-ton. Runs well $375
1954 HILLMAN P/U. 1961 licence. Good condition throughout ..$350
Day and Night Service
517 HERALD ST.
EV 6-5508

TRUCKS
58 Ford Ranchero ½-ton $1795
53 ½-Ton Ford $650
42 ½-Ton Ford $150
46 ¾-Ton Ford $185
47 ½-Ton Dodge $115
58 Dodge Stn. Wgn., 6 cyl., automatic ..$1995
• SPECIAL •
59 Chev Bel Air Sedan, 6 cyl., a-a, low mileage $2195
MOONEY & SONS
938 FORT ST.
Phone EV 3-4179

JUST WHAT I'M LOOKING FOR ... That's what people—people with cash—say every day as they read the classified ads. There is probably someone waiting to pay cash for the items you no longer need. Phone the classified today—Get action tomorrow.

1955 CHEV 1-TON WITH LARGE industrial vacuum mounted on rear for cleaning ventilating systems, boats, boilers, etc. For further information ph. Vancouver MU 4-0924 or write 1130 E. 27th Avenue.

106 TRUCKS

EMPRESS MOTORS
TRUCKS
60 GMC 1½-Ton chassis and cab. Brand new ... Big reduction.
59 BEDFORD Van ..$1,250
58 VOLKSWAGEN Pickup $1195
54 G.M.C. ½-ton Pickup $795
55 CHEV ½-Ton Pickup $975
52 FORD ½-ton Panel $295
58 FORD F600 Flat deck. Automatic trans ..$2,475
56 INTERNATIONAL Travelall. 4-wheel drive $2,250
58 FORD ½-ton Panel, white $1195
50 PONTIAC Sedan Delivery $295
60 GMC one-ton chassis and cab, brand new. Big reduction.
900 Fort St. EV 2-7121

NOTHING DOWN. $22 MONTHLY. 1953 Jeep sedan delivery. $495. Art's Cars. Burnside at Harriett.

107 PARTS, TIRES AND ACCESSORIES

Your Car's "Heart" is the "BATTERY"
For a strong, sure start every time get an "ACME"
12-VOLT BATTERY
$12.75 Ex.
Delivered and Installed
FRANCIS BATTERY & TIRES, LTD.
RETREADING SPECIALISTS
1412 Quadra Street EV 3-7032

NOW WRECKING • FOLLOWING CARS •
American Models • 58 CHEVS • 58 FORD • 53 PONTIAC • 53 CHEV
English Models • 54 AUSTINS • 53 CONSULS • 52 MORRISES • 56 VAUXHALL
Victoria English Car Wrecking Ltd.
420 Bay St. EV 6-2441. EV 6-1813.

BE SURE
BE SAFE
BE SENSIBLE
The cost of a Goodyear retread is ½ the cost of a new tire.
VICTORIA TIRE LTD.
Government at Herald EV 2-6184

Specials in Rebuilt
Transmissions and new gears.
• CLARKE'S AUTO PARTS •
3233 Douglas St. EV 3-8041

PARTS FOR AMERICAN AND English cars. Satisfaction guaranteed. EV 2-5879. Eves. EV 5-2518. Island Auto Parts Ltd.

RE-REFINED OIL, 85c PER GALLON. Sandy's Auto Parts, 1023 View St. Phone EV 5-4478.

BILL'S AUTO PARTS, 879 VIEWFIELD Road. EV 5-1122. Used and rebuilt parts for most cars.

6" AND 7" UNDERBODY HYDRAULIC hoists. Best offers. Phone EV 3-5885.

RETREADS AND USED TIRES
Gavin Jack, 1317 Quadra. EV 3-0621

ASK ABOUT POWER SURGE
Dominion Motors Ltd. EV 5-6133

LANGFORD AUTO WRECKERS
1074 GOLDSTREAM GR 8-2469

AL'S AUTO WRECKING. ALL parts. 214 Dundas. EV 3-8233.

108 AUTO REPAIRS, SERVICE, TOWING

• OPEN 24 HOURS •
Complete Automotive Service
WESTVIEW SERVICE EV 5-5413
Trans-Canada Hiway at Tillicum

FAST, TOP QUALITY RADIATOR repairs, body work and painting at Morrison Chevrolet-Oldsmobile Ltd. Yates at Quadra. EV 3-1106

PHIL FOSTER'S AUTO REPAIRS
761 Cloverdale EV 4-6014

NORM'S BODY SHOP
EV 5-0934 24-hr Towing GR 7-2955

HILLIARD'S AUTO SERVICE
British and Continental. EV 2-7811.

TRANS-WILL, YOUR AUTOMATIC transmission specialists. EV 4-3651.

109 AUTO BODY WORK AND PAINTING

MOONEY'S FOR FENDER REpairs, auto paint spraying, tailor-made seat covers, frame straightening, wheel alignment. 937 View Street, 938 Fort Street.

111 TRAILERS and TRAILER PARKS

Triangle Trailer Sales
Here now, the ALASKAN by VOUGHT INDUSTRIES. See what they live in, in Alaska. Let us show you the many quality features of this coach. Model on display is a 50x10 2-bedroom with front kitchen. PRICE $6,995. Spaces now available in our MODERN TRAILER PARK. $30 per mo. 1 MONTH FREE in our park to anyone purchasing a mobile home in June. GR 8-3921, Res. EV 4-8436

AMIGO
Amigo 15' De Luxe $1295
Amigo 12' De Luxe ....[illegible]
Amigo 12' Standard $995
Blue Bonnet Special 12' $795
Something for every purse; and if you can't buy one we rent by the week for your vacation.
BLUE BONNET COACH MFG.
Corner Millstream and Trans-Canada
GR 8-2514

See The
HEILITE CAMPING TRAILER
Sets up in 1 minute. WEIGHT only 235 lbs. Sleeps 5, carries all camp gear and converts to UTILITY TRAILER for year round use. One or 2-wheel models. For DEMONSTRATION and no obligation, call RAY HARPER. Camping trailers for rent also.
SPEEDWAY MOTORS
EV 5-2415 971 Yates

UTILITY TRAILERS
SMALL AND LARGE WHEELS — HURRY, GOING FAST.
AL'S, 214 DUNDAS IN VIC WEST
EV 3-8233. NIGHT EV 4-4327.

TOTE-EM TRAILER SALES
NEW AND USED MOBILHOMES featuring 15 and 16-ft. travel trailers, 8 miles north on Hiway 1. Phone GR 8-1041.
DE LUXE TRAILER SPACES Available at TRI-WAY TRAILER PARK. Complete with lawns and patio. Acres of wooded playground for your children. ON BUS ROUTE. For full information and appointment to view, phone GR 8-1041 or EV 4-8791. TOWING AVAILABLE.

BOB'S TRAILER SALES
New stock 16-ft. Aristocrat here now. Standard model and toilet models. Also Aristocrat Lo-liner: will roll through average garage basement door. $1,325. Buy Aristocrat. The bugs will soon be here. Stand up trailer, 850 lbs. $925. Good stock of Kenskill and Shastas.
EV 2-5647 EV 6-3623
Hwy 1 at Harriet

FOR SALE—TEARDROP TRAILER, sleeps 2, new mattress. A bargain for $150. Phone EV 2-0806.

LIGHT HOUSE TRAILER SLEEPS 3, electrically wired. EV 5-4827.

1960 SHASTA TRAVEL TRAILER. To view phone EV 4-6174.

RENT — 16' HOLIDAY TRAILER, toilet model. Reserve now. EV 4-2054.

40'x8' TRANSIT HOME. $500. TAKE over payments. EV 6-4733.

FOR RENT — 16-FT. TRAILER, sleeps 4-5. Book early. GR 9-3424.

111 TRAILERS and TRAILER PARKS

UTILITY TRAILER FOR SALE. Reasonable. 215 Mary.

112 CARS AND TRUCKS WANTED

We buy Cars For CASH
National Motors
EV 4-8174 — 819 Yates St.

NEED CASH
You can sell or trade down.
CAPRI MOTORS
1030 Yates

SMALL CARS
TELMAC MOTORMARKET. 848 Fort

WANTED
1950 TO 1956
CARS AND TRUCKS
ENSION MOTORS
2017 QUADRA ST.

TOP CASH FOR GOOD CARS
A & A CARMART
2644 Quadra, opp Safeway. EV 6-2713

Before Selling Your Car
CONSULT MORRISON'S
Yates at Quadra EV 3-1106

WANTED
Clean cars and trucks for cash. Dominion Motors Ltd. EV 5-5012.

SELLING? SEE ART'S CAR SALES, BURNSIDE at HARRIET. EV 3-5302.

115 MOVING and HAULING

AVIS RENTS 1, 2 and 3-TON MOVING vans, pickups and panels. Only personal driver's licence required. 900 Douglas. EV 3-2131.

FREE ESTIMATES ON LOCAL and long distance moves. Call Cantin's. EV 5-3476.

RELIABLE TRANSFER
Local and long-distance moving, reasonable rates. EV 6-5733 anytime.

116 HOTELS

Ritz Hotel, 710 Fort Street
FURNISHED APARTMENTS AND ROOMS — EV 3-1021
Elevator Service Permanent Transient

BEVERLEY HOTEL
In city centre. Moderate rates. Housekeeping rooms. TV in lounge. Transient and permanent guests. 724 Yates. Phone EV 4-0611.

YORK HOTEL
Under new management. Reasonable rents. Clean, quiet, light housekeeping. Week or month.

117 COTTAGES AND CAMPSITES

SHAWNIGAN LAKEFRONT COTtage. $20 wk. EV 4-1324. EV 3-6361.

119 TOURIST ACCOMMODATION

VISITORS — BRIGHT ROOMS. Everything supplied. Nice district. Close in. Reservations accepted. Weekly rates. Mrs. Denison, 1007 Linden. EV 4-6325.

VISITORS, ATTRACTIVE SUITE or room, everything supplied, sink, frig, range, stores at corner, free parking on lot. EV 2-9327.

COMFORTABLE ACCOMMODAtion, bachelor suite, sleeps 4, parking facilities, central, reasonable. EV 2-1956.

MODERN TOURIST ACCOMMODAtion for 1 or 2. Reasonable. EV 5-8139 after 4 or before 10 a.m.

SMALL CABIN ON PROSPECT Lake, $20 week. GR 9-1609.

120 ROOM AND BOARD

TUDOR GUEST HOME
Good home for retired and elderly. Special care if required. Lovely location near ocean and bus. Reasonable rates. 347 Foul Bay Rd. off Fairfield Rd. EV 5-0685

PRIVATE SUNNY ROOM. EXCELlent full board includes extra coffee and tea times for retired gentleman. Care if needed. Laundry done. Close to ocean, parks and bus. 1745 Lillian Road, Gonzales district. EV 3-2310.

REASONABLE RATES. SINGLE OR double accommodation. H/C water, TV lounge, garages. Excellent meals. 1015 Linden at Rockland. Telephone EV 5-9344. Men only.

LARGE ROOM IN BASEMENT, warm, comfortable, TV, own washroom. Suit 2 boarders. Sandwiches packed. 3350 Woodburn Ave., close to college, bus, hospital. EV 5-5648.

LARGE ROOM IN BASEMENT. Warm, comfortable, TV, own washroom. Suit 2 boarders. Sandwiches packed. 3350 Woodburn Ave., close to college, bus, hospital. EV 5-5648.

FACING BEAUTIFUL BEACON Hill Park. Room, board and loving care for elderly lady or gentleman. EV 2-5216.

ESQUIMALT REST HOME
Finest care for elderly gentlemen. Reasonable rates. Private and semi-private rooms. EV 3-6122.

AVAILABLE JUNE 15, ROOM AND board with family for 2 friends sharing, good food, reasonable rates, near Bldgs. EV 3-0808.

BOARD AND PRIVATE BEDRM. Cater to saltless diet. Elderly gent only. EV 3-3807 between 2-6.

NEWLY DECORATED BED-SITting room, elderly couple preferred. Reasonable rates. EV 5-7963.

DUTCH FAMILY; ROOM, BOARD for 2 friends. $17.50 week. Phone EV 2-0827.

LARGE, BRIGHT ROOM WITH board, Fairfield. EV 2-3368.

GOOD ROOM AND BOARD, PRIvate home. Young man. EV 5-2882.

COMFORTABLE HOME, SOME care for elderly lady. EV 4-5879.

ROCCABELLA, LARGE ROOM, good food. EV 5-9030.

FAIRFIELD — CLEAN, QUIET. Week or month. $25. EV 4-0475.

CLOSE-IN TOWN. WORKING MEN. TV; lunches packed. EV 4-6663.

FOR YOUNG LADY, CLOSE BUS, hospital, college. $60. EV 5-0198.

LICENSED REST HOME. CHRONIC home care. Reasonable. EV 3-4361.

CRAIGMYLE, 1037 CRAIGDARroch. Hot and cold water. EV 5-9031.

121 ROOMS TO RENT

2 LARGE SLEEPING ROOMS—Smaller, $15 month; larger, $30 month. Kitchen privileges. Nurses, students. 1166 View. EV 4-2357.

ROOM IN PRIVATE HOME, JUBILee area, some housekeeping privileges. EV 4-5144.

PRICED MODERATE, BY THE month or week. Central location. EV 5-9166.

QUIET SLEEPING ROOMS, WEEK or month. Rockland. EV 3-2290.

CLEAN SLEEPING ROOM, NEAR bus, sea, park. EV 2-0656.

125 HOUSEKEEPING ROOMS TO RENT

SCOTT APARTMENTS
We cater to middle-age and elderly tenants. Rooms are bright and extra large. Fully furnished for light-housekeeping, hot and cold water and gas ranges in all rooms. With or without private bath. $8 to $11 weekly. EV 2-1221.

$30—819 COOK ST. FULLY FURnished housekeeping room. Walking distance. ALSO ground floor room. $40. Apply Brown Bros. Agencies Ltd. 1125 Blanshard St. EV 5-8771 anytime.

COUPLE REQUIRED FOR LIGHT caretaking duties on reduced rent basis—2 rooms and bath; furnished or unfurnished. Apply Brown Bros. Agencies Ltd., 1125 Blanshard St. EV 5-8771 anytime.

BRIGHT, CLEAN, HOUSEKEEPing room. All found. Also basement suite. Self-contained. Fully furnished. Near park, Buildings. 325 Michigan.

2 LARGE, CLEAN HOUSEKEEPing rooms. Light, hot water and linen supplied. Very low rent. Suit quiet couple. Close to Parliament Buildings. EV 3-1984.

FAIRFIELD, EVERYTHING close. Front room. All found. Reasonable. Visitors or steady. EV 2-0547.

DE LUXE BACHELOR SUITES, 2 or 3 rooms. Nicely furnished and unfurnished. In best location. $50 and $60. EV 5-4703.

COMFORTABLE ROOM, EVERYthing supplied, nice district, close to town. Weekly rates. Mrs. Walter, 601 Trutch. EV 2-2234.

1 LARGE, BRIGHT ROOM AND 2 smaller rooms, with kitchen and bath. Close to Jubilee and good bus service. EV 5-6308.

ATTRACTIVE, LARGE, FRONT bed-sitting room, kitchenette, balcony. Near Jubilee. 1537 Gladstone. EV 4-9438.

BEACON PARK, LARGE, QUIET housekeeping. Sink, frig. All found. Attractive 2-rm ste main. EV 6-1980.

Winning Contract

By HOWARD SCHENKEN and RICHARD L. FREY

A British team-of-four championship produced today's hand. The defensive hands offer an opportunity for beautiful co-operative play. Both teams reached the six diamond contract. In Room 1, the contract was misplayed and went down even after a favorable heart opening lead. In Room II, declarer received the much more difficult trump opening, yet she still managed to make the slam.

Vul: None

NORTH (D)
♠ A 3
♡ Q 8 7 3 2
◇ Q 8 7
♣ A 4 3

WEST
♠ K J 7 5
♡ 10
◇ 9 4 3
♣ Q 9 8 7 6

EAST
♠ Q 10 4
♡ K J 9 5 4
◇ —
♣ K J 10 5 2

SOUTH
♠ 9 8 6 2
♡ A 6
◇ A K J 10 6 5 2
♣ —

The bidding:

North	East	South	West
1 ♡	Pass	3 ◇	Pass
3 N.T.	Pass	4 ◇	Pass
5 ◇	Pass	6 ◇	All Pass

Opening lead: ◇ 3

The bidding was not recorded, but we might assume it went as shown above. With partner opening the bidding, the best action to show the powerful South hand is an immediate jump-shift to three diamonds.

The trump lead seems to ruin the contract immediately. With normal play, declarer cannot set up the heart suit which splits so unfortunately, and if she tries to ruff spades, the defence can lead another diamond and she will have one too few trumps in dummy.

The actual play went quite differently, however. South realized her predicament, but she saw some hope for the contract if she should get East to win the first spade. Therefore she led the spade eight—hoping that West wouldn't cover. West fell from grace by playing the five-spot, and the defence was helpless.

Wst was chided for his error, but, in fact, inserting the spade jack will not help unless East is very much on the alert. Dummy will win with the ace and return a spade. In order to lead a trump, West will have to overtake his partner's ten with his king. The queen can then be ruffed out with one more lead and declarer's nine will be established.

In order to beat the contract, East as well as West must play accurately. If West puts up the spade jack and dummy takes the ace, East must drop his ten! West will then be able to control the fourth round of spades no matter how declarer plays.

Rarely do we see such an opportunity for co-operative brilliance. Even the most expert players might fail to find the killing defence.

(Released by Associated Newspapers)

125 HOUSEKEEPING ROOMS TO RENT

ATTRACTIVE BED-SITTING RM, kitchenette, dressing room; all conveniences; single person. 1029 Empress. EV 3-9672 after 5.

COMFORTABLE CLEAN ROOM with kitchenette and separate entrance. $35 per month. EV 5-7352.

UPSTAIRS BED-SITTING ROOM, kitchenette, clean, quiet. EV 3-1148. 1134 Fort.

"THE CRAIGDARROCH," 1048 Craigdarroch Rd. Tourists or permanent. EV 4-4877.

NICELY FURNISHED BED-SITting room for gentleman, all found, including phone. 615 Vancouver.

EVERYTHING SUPPLIED. ONE block from Hudson's Bay. $30. Phone EV 3-3210.

$35. 1130 VIEW NEAR COOK, south front room, ground floor. D. Hawkes Ltd. EV 2-8723.

NEWLY DECORATED BRIGHT RM Quiet gentleman. Central. EV 4-2847.

CLEAN ROOMS, REASONABLE. 210 Government. EV 6-4652.

SMALL, CLEAN ROOMS, $7 A week, men only. 1256 Yates.

NICE BRIGHT ROOM, FRIG, ALL found. 1157 Johnson.

1 OR 2 GIRLS SHARING. FAIRfield. EV 4-1669.

FURNISHED, ALL FOUND. 322 Rupert. EV 4-2761.

CLOSE IN. LARGE BRIGHT RM. All utilities. EV 2-5852.

2 LARGE ROOMS, ALL FOUND, sinks. EV 2-6633.

TOURIST WELCOME, CLOSE TO town. 1024 McClure St.

128 FLATS AND APTS. TO RENT FURNISHED

MONTREAL TRUST CO.
1111 GOV'T STREET
EV 2-5135 EV 3-2323
Apartment for rent right on the beach near beautiful Willows Park. Wonderful sea view. Furnished or unfurnished. One 2-bedroom suite available June 15. Rent includes everything except telephone.
Apply 2358 Beach Drive

ATTRACTIVE 4-ROOM SUITE, ground floor private entrance, private bath, gas stove, water heater, fridge, heated. One block from bus. Walking distance from downtown. $75. Adults. Phone between 5 p.m. and 8 p.m. EV 6-1633. 29 Menzies Street.

COLLINGWOOD APARTMENTS
975 FAIRFIELD RD.
De luxe suites, walking distance to town and park on bus route. Newly and fully furnished 1 and 2-bedroom suites. TV and parking, maid service. Daily, weekly and monthly rates. Phone EV 2-3642.

PARK MANSIONS
903 NORTH PARK
Very nicely furnished 3-room apartments. Private bath, automatic heat and hot water. Central location. $65 per month. Call EV 2-5462 or EV 3-5831.

LOW SPRING RATES
Thunderbird Motel, 600 Douglas St. Spacious, modern units facing Beacon Hill Park, near shops. Kitchens. TV; daily or weekly. EV 5-4761.

LOVELY, NEWLY DECORATED, furnished, large 4-room, 2-bedroom suite. Hot water and heat supplied. Self contained. Children welcome. 424 Skinner. EV 3-5584.

BACHELOR, JUBILEE DISTRICT. Suit refined retired lady or gentleman or business girl; non-drinker; fully automatic laundry. EV 5-8139 after 4.

BEAUTIFUL FURNISHED, MODern apartment, private entrance, sundeck. $75 and up. The City Brokerage. EV 4-5022 and EV 5-6028.

3-ROOM SUITE, MAIN FLOOR. Ideal for retired couple. $60. Inspection invited. Available June 15. 2317 Fernwood. EV 6-5007.

3 ROOMS AND BATH, NICE LOcation near bus. Adults only. Walking distance. EV 2-5542. 118 Gov't.

CAMPBELL HOUSE, MOSS ST. Ladies only. $38 and $55, inclusive. C. G. Owen, EV 2-8503.

2-ROOM SUITE, NEWLY DECORated, sink, cupboards. 440 Bay. EV 4-3750.

BRING NOTHING. BACHELOR suites. Penthouse Apts., 1214 Yates St. EV 4-0698.

BURNSIDE. UPSTAIRS, 2 ROOMS, bath. Self-contained. 1-2 adults. EV 3-0457.

BRIGHT 3-ROOM, SELF-CONtained suite. Large living room, stove, fridge. $65. 1219 Pandora.

GRAND VIEW APTS. 2 LOVELY suites, 3 and 4 rooms. $50 and $65. Apply Suite 10, 1425 Fernwood.

FAIRFIELD—3-ROOM, SELF-CONtained suite. Oil heat. $75. Phone EV 3-9556.

BEACON HILL PARK, CHARMing bach ste. Close in. $55. EV 3-1895

SEMI-BASEMENT SUIT QUIET gent. High Quadra. EV 5-0780.

3-ROOM FURNISHED SUITE, PH. EV 4-3929. 728 Hillside.

SPACIOUS ATTRACTIVE 3-ROOM suite, self-contained. 818 Cook.

TWO ROOMS, SELF-CONTAINED, frig. Clarence Street. GR 9-2537.

2-ROOM APARTMENT. SHARE bath. $42.50. EV 3-6361.

3-ROOM SUITE, CLEAN, QUIET. Electric range. EV 5-6308.

$50-$55. CLEAN MODERN APTS. EV 2-9150 sea-view.

BACHELOR SUITE, ELECTRIC frig, stove. 1270 Yates. EV 2-9470.

820 BALMORAL RD. NEWLY painted; 2 rooms. $35. EV 5-6008.

UPPER 3-ROOM SUITE. EV 4-2221. Bath. 1863 Oak Bay Ave.

$70. LOWER 4-PLEX, FRIG, PARKing, city. Mr. St. Clare. GR 8-1066.

V V V V V V V V V V
1046 VIEW ST. Apts., 4 blocks from city centre. Nicely furnished Suites, $59. EV 3-1052 or see Mgr., Ste. 6
V V V V V V V V V V

WEEKLY RATES
Morrow Crest Court, 340 Island Hwy

CADBORO BAY
Attractively and completely furnished 3-room suites in delightful surroundings. Only 15 mins from town. Close to stores, beach and transportation. Linen supplied weekly. Fairways Apartments. 3905 Hobbs St. GR 7-2692.

COSY, SECLUDED 2 ROOMS, KITchenette, bath, fridg. Private entrance. View. Close in. $72.50. EV 3-0211.

BACHELOR STE., GAS STOVE, frig, steam heated, washing facilities. Adults. Leland Apartments, 2512 Douglas.

TWIN CEDARS, 1280 NEWPORT, Oak Bay; 3-room suite near beach, shops; bus at door. Everything supplied. Weekly rates. EV 3-3411.

OAK BAY — SELF-CONTAINED bachelor suite, bright, warm. Close to shopping and transportation. $70. EV 2-0421.

BEACON LODGE
By the Sea. 30 Douglas Street. Bachelor suites, housekeeping rooms. Daily, weekly, monthly. EV 6-3501.

COMFORTABLE BED-SITTING, self-contained. Kitchenette, bathroom. EV 6-4714. EV 6-3818.

CLOSE TO NEW DOUGLAS ST. shopping centre, self-contained bachelor suite. 3293 Douglas Street. GR 9-3813.

4-ROOM SUITE, GAS STOVE. Private entrance. Rent $55 month. EV 4-0380.

FAIRFIELD — 3-ROOM SUITE, fridge, electric stove. EV4-3326. 414 Durban.

SELF-CONTAINED 3-ROOM SUITE. 3 months or more, June 15. $55. EV 5-6672.

YOUNG NURSE WOULD LIKE A girl to share apartment. Phone after 5. EV 2-1609.

LARGE BED-SITTING ROOM, SEParate kitchen, utilities included. $45. 1147 Hilda St. EV 2-8055.

NICELY FURNISHED MODERN 3-room suite. Available July 1. 1524 Gladstone Avenue.

SELF-CONTAINED SUITE NEAR Naden. Suit 1 or 2 adults. Phone EV 5-3941.

OAK BAY—LARGE, 2-BEDROOM, upper duplex, overlooking Windsor Park. No children. $150. EV 2-2298.

2-ROOM SUITE, HEATED, PRIvate bath, laundry facilities. Adults. $55. EV 2-3271.

129 FLATS AND APTS. TO RENT UNFURNISHED

THE ROYAL TRUST CO.
1205 GOVERNMENT ST.
EV 3-4126
Mellor Apt., near Royal Theatre—3-room suite, gas range $45.00
Cook and Meares — 3-room suite. Handy to bus and shops. Stove and fridge $57.50
Camosun St.—3-room suite, C and W range $55.00

914 CARLTON TERR. (NEW street off Esquimalt Rd.), new 1-bedrm ste, garden, seclusion, private patio and entrance. Lge LR and DR. All channel TV, auto laundry. EV 2-7737.

ATTRACTIVE 2-BEDROOM APT. Nice large living room, close to good shopping centre. Child welcome. Trent St. EV 4-8894 or EV 2-4674.

NEW 2-BEDROOM DUPLEX, $85; 1-bedroom, $75. View of Gorge Park and water. Oil heat, electric stoves. EV 2-6055.

3-ROOM SEMI-FURNISHED STE., heated. Private bath, laundry facilities. $67.00. EV 2-3271.

DUPLEX, SELF-CONTAINED, 3 rooms and bath, includes light, hot water. $55. EV2-5905.

CLOSE IN, SELF-CONTAINED 3-room suite. Heated. $55. 1325 Stanley Ave. EV 5-6401.

LANGFORD— SELF-CONTAINED 4 rooms, utility, electric range, small yard. $48. GR 8-1840.

ESQUIMALT—3-ROOM, SELF-CONtained, upstairs suite. Heat, water. Available June 15. $50. EV 4-9266.

$75. NEW, 1 BEDRM, 877 OLD Esquimalt Rd. Elec range, frig, heat, HW incl. EV 4-6733, EV 4-3671.

TWO APARTMENTS ON COOK ST., near park. Available now. 251 Cook St. GR 9-6688 evenings.

2-BEDROOM SELF-CONTAINED suite, ocean view, private entrance. $50 month. EV 2-0554.

4 ROOMS, CABINET KIT, ELECT. range, auto hot water, stucco house. 737 Kings Rd. $53. EV 2-7629.

4-ROOM UPPER DUPLEX, CLOSE to school. Children welcome. $65. 1536 Bank St. Available July 1st.

ATTRACTIVE 3-ROOM SUITE, close in, quiet. Rent $50. All found. EV 3-5958.

LARGE, 2-BEDROOM, SELF-CONtained suite, electric range, oil heater, Vic West. $50. Ph. EV 5-4846.

ESQUIMALT. 3-ROOM SUITE TO rent. Navy welcome. Phone before noon or after 5 p.m., EV 4-7718.

CLEARVIEW APT. 1258 YATES. De luxe 2-bedrm ste, view of mountains. $105. EV 2-3308, EV 6-1224.

129 FLATS AND APTS. TO RENT UNFURNISHED

HOLLAND POINT
Heated swimming pool — summer months. New suites from $85. Choice of parquet oak floors or wall-to-wall carpet. Colored stoves and fridges, drapes, exhaust fans, TV outlets, garburetors, automatic washers and dryers. Year-round heat with individual controls. Unity suites, $73 and $78. See managers in Suite 103, 532 Dallas, or Suite 110, 516 Dallas.

BEACON TOWERS
8 STOREYS — 60 SUITES
Manager's Suite 102
For appointments to view, phone Mr. Thorne, EV 3-2214.

DE LUXE 1-BEDROOM SUITES—New block—Oak Bay border—wired for TV. Caretaker in attendance—rents room. $65, $70, $75.
Upper Duplex—2 or 3 bedrooms—in charming Oak Bay—near Willows Beach. $75 per month—Owners prefer quiet couple.
Upper and lower Duplex—1-bedroom—stove and refrigerator. $45 per month—3440 Saanich Road.
3-bedroom home — Old Esquimalt Road—oil heat—full basement—$115 per month—or two-year lease.
3-bedroom home—Merriman Drive. Living room, kitchen, dining area. Oil heat—$100 per month.
Frank A. Martin Agencies Ltd.
1114 Blanshard Street
Phone EV 5-8704

VICTORIA'S MOST MODERN apartment featuring garburator, patios, ceramic tile bathrooms, zoned heating, plus many beautiful appointments. Fairfield. 1-bedroom apartment from $82.50.
New 2-bedroom DUPLEX, Esquimalt, $80.
Fairfield DUPLEX, $50.
Byron Price, 1314 Quadra, EV 5-2458.

$45 and $55 BACHELOR AND ONE-bedroom ste. Stove and frig. Warm, large block at 1526 Pandora. Contact Mrs. Haddow, EV 5-8323.
$50—1-bedrm suite in heated, caretaker-maintained bldg. Private bath. 1030 Empress. Phone EV 5-3422.
PEMBERTON, HOLMES LTD.
1002 Govt. St. Phone EV 4-8124

ESTEVAN AVENUE NEAR BEACH AND WILLOWS PARK
Large atractive apt. with 2 bedrms. Excellent location. Rent $85 month.
NEAR PARLIAMENT BLDGS.
Nice 3-bedroom apt. Rent $40.
A. Bernard & Co. Ltd.
629 Fort St. EV 4-9335

LAVINIA APARTMENTS
1-bedroom suite in de luxe apartment building. Available June 1. $95 includes carport, auto washer and dryer, colored fixtures, etc. Apply suite 102, 2120 Cadboro Bay Rd. EV 2-0794.

ALKAZAR MANSIONS, 1286 FAIRfield Rd. July 1. 1-bedroom suite. Living room, dinette, kitchen with cabinet sink, stove and frig. 3-piece bath. Automatic heat and hot water. Washing facilities. Walking distance to town—on bus line. Adults. Ph. EV 5-7910.

FOR RENT
New 1-bedrm suites, five minutes to town. Frig, stove, wired for TV. Auto washer and dryer. Rents at $65, $70 and $75 per month. Call Frank A. Martin Agencies. EV 5-8704 or EV 3-3005.

NEAR PARLIAMENT BLDGS.
Comfortable apt. LR, Kit, 2 BRs, bath, frig, elec stove. Well heated. Rent $65 month.
A. Bernard & Co. Ltd.
629 Fort St. EV 4-9335

BRENTWOOD WATERFRONT
New, modern, unfurnished 2-room suite, attractively decorated, new frig and stove. Rent $75, includes heat and hot water. Phone Anchorage, GR 4-1771.

1 LARGE 1-BEDROOM SELF-CONtained suite, ground floor, near city centre; private entrance; $65 per month. Also 1 large self-contained bachelor suite, $45 per month. 1200 Block, Rockland Ave. Call EV 3-3064.

NIAGARA APARTMENTS—ROOMY and comfortable heated 2-bedroom suite in convenient location at corner of Niagara and Menzies St. $57. C. G. Heisterman & Co. Ltd., 1121 Blanshard St. EV 3-4161.

NEWLY DECORATED 1-BEDRM suite, electric frig and stove, powered TV outlet, automatic laundry. Adults. $70. Apply Ste. 3, Fairhill Apts., Hillside at Cook.

MODERN 1 AND 2-BEDROOM suites overlooking Central Park. Fridge, stove, hot water heat, laundry. Adults. $80. 932 Queens. Phone EV 2-6055, EV 2-1990.

ROSALMA, 841 ESQUIMALT ROAD, de luxe suites available. 1 bedrm, $75 and $80. Range, frig, heat included. Apply apartments or Financial Survey Ltd., EV 4-8305.

PRIVATE ENTRANCES
Spacious 4 rooms and den, modern fridge, range, carpets, fireplace, nicely decorated. Adults; $70. Garage. EV 4-7780.

PARK-CREST APTS. BEACON HILL PARK
1 bedroom, nice view, automatic frig, laundry, TV. Bus stop. Adults. $94. EV 2-7465 anytime.

SPLENDID SUITE, SELF-CONtained, 3 rooms, electric kitchen. Suit business couple or person. See it and you'll want it! 1127 Pandora. Apply Suite 1. $45.

$65 MODERN HEATED 1-BEDRM suite, self-contained, electric stove and frig. 30-E, Burnside West. GR 7-2736.

MASON ST.
3 rms and bath. W and C stove. Vacant. $40 mo. Phone EV 4-9305. Financial Survey Ltd.

$65 ATTRACTIVE DOWNTOWN 3-room, newly decorated, modern suite. Fridge and range. EV 4-1843. GR 9-1198.

SPOTLESS 3-RM SELF-CONT STE. own entrance, everything supplied. $55. 1031 Princess. EV 2-3234.

TWO ROOMS, GROUND FLOOR. Stove and hot water. $20 month. 1020 Catherine. EV 3-8341.

3-RM HEATED SUITE, PRIVATE bath, laundry facilities. $60. Phone EV 2-3271.

4-ROOM SUITE FOR RENT. 9623 Second St., Sidney. Phone GR 5-2236.

OAK BAY, LARGE 3-ROOM SUITE with stove and fridge, $70. EV 3-6367. EV 2-3654.

SELF-CONTAINED, 1 BEDROOM, light, water, heat, gas range, $47.50. EV 2-5633.

COSY, 3-ROOM, UPPER DUPLEX, own entrance; clean; automatic, $42. EV 3-9913.

$80
All found, 2-bedroom upper duplex. Davie St. EV 5-7201.

$35 MONTH, 3 ROOMS INCLUDING bathroom, 2 entrances. Wood and coal stove. EV 3-6049.

2-ROOM SUITE, NEWLY PAINTED. Main floor. $50. 1121 Woodstock. GR 7-2681.

CLOSE IN, GRD FLR, 1 AND 2 bedrm, heated, elec kit, FP, laundry. $75, $85. GR 7-3957.

CLEAN UPPER SUITE, SEPArate entrance. Close in; automatic heat, hot water. $65. EV 4-6900.

NEAR NADEN — 1-BR MODERN. Elec fridge, stove, washer. Well heated. EV 5-6071, EV 4-3939.

LANGFORD, 3 ROOMS, SELF-contained, separate entrance. $33. GR 8-1840.

MODERN 1-BEDROOM SUITE. Jubilee. Frig, stove, hot water. $55. EV 3-2980.

2-BEDROOM SUITE, AND 1-BEDroom suite. Close to town and bus. Phone Mr. Coles, EV 3-3362.

MODERN ONE-BEDROOM SUITE. Electric range, automatic hot water, oil heated, close in. $65. EV 6-2326.

$60. FAIRFIELD, BRIGHT 3-RM ste, bath, bus, shopping at door, garage. June 15. EV 4-9614. EV 4-3244.

1st ROCKLAND'S FINEST. CLOSE in. 3 rooms, bath. Automatic washer. $87. EV 5-4080. EV 2-4674.

2-ROOM SUITE, COSY, CLOSE IN. Older person. $43. EV 3-6329.

GORGE, HANDY UPPER DUPLEX, private entrance. $55. EV 4-7739.

THE ELIZABETH, 463 CHESTER. EV 4-6056. Smart 2-BR suite. $100.

BACHELOR SUITE, FRIG, STOVE, ground floor. $45. Adults. GR 5-3071.

1 AND 2-BEDROOM SUITES. Phone EV 4-6732 or EV 5-3038.

3-RM SUITE, CLOSE STORE, BUS, park. New. 216 Linden.

3 ROOMS, 1021 CATHERINE ST., $28, including utilities. EV 5-0432.

MODERN FOUR-ROOM SUITE. Reasonable. EV 4-7798. EV 4-6817.

SMALL BACHELOR SUITE, CLOSE in, quiet. 634 Michigan. EV 2-7103.

DUTCHMAN WANTS WORK, gardening. EV 2-6279.

3 BRIGHT, CLEAN ROOMS; PRIvate bath, gas, quiet. EV 3-4406.

3-ROOM SUITE, ELEC STOVE, heating, garage. 1764 Bay. EV 5-4679.

3-ROOM, SELF-CONTAINED SUITE; close in. EV 4-0893, 2440 Quadra.

129 FLATS AND APTS. TO RENT UNFURNISHED

RENTALS THAT ARE MODERATE, clean and in varied locations. Pricewise these are equal to the market.
1414 GLADSTONE
One-bedroom suite, stove, frig, heat, water. $65—Large rooms. See the manager on premises.
1190 MAY ST.
One-bedroom suite, large living room. Excellent rental. $65. See janitor on premises.
315 LANGFORD ST.
A dandy bachelor suite. Lots of cupboards, lovely and clean. Pay $40 cash—$10 gardening allowance. Key at office.
ROCKLAND AVE.
With lovely view of water. Bachelor suite. $65.
1414 GLADSTONE
Also a semi-furnished suite. This is close to hospital and high school.
RANDALL'S LIMITED
737 Pandora Ave. Phone EV 4-8109

RENTALS
DE LUXE 1-BEDRM SUITES. New block, Oak Bay border. Wired for TV. Caretaker in attendance. Rents at $65, $70, $75.
UPPER DUPLEX—2 or 3-bedroom duplex in charming Oak Bay. Near Willows Beach. $75 per month. Owners prefer quiet couple.
UPPER AND LOWER Duplex — 1 bedrm. Stove and frig. $45 month. 3440 Saanich Rd.
HOUSE—2 BEDRMS, LR, kitchen, oil range. 823 Seymour St.
3-BEDRM, Oil-O-Matic $105 per mo.
CHARMING 3-BEDRM home on Old Esquimalt Rd. Oil heat. Full basement. $115 per month or 2-yr lease.
FRANK A. MARTIN AGENCIES LTD.
1114 Blanshard St. Phone EV 5-8704

MODERN SELF-CONTAINED 2-bedroom lower suite, duplex. Separate Oil-O-Matic heating, wired for range. Oak floors. Located Burnside, corner Harriet. Reasonable rent. Phone owner, GR 7-3364.

AVAILABLE JULY 1—1-BEDROOM suite, living room, dinette, kitchen and bath. $73 including heat, water and garage. Catherine Court, 992 Gorge Rd. W. GR 9-4234.

SOUTH FAIRFIELD, NEAR SEA. bus at door. 3-room self-contained suites. Automatic gas throughout. Upper $50; lower $55; inclusive. EV 4-4457.

ESQUIMALT
Must be seen to be appreciated. 2-bedroom modern suite, frig, stove, heat supplied, laundry facilities. EV 6-2092.

2-ROOM APARTMENT, HOT WAter heat, gas range. Queens Court, 1120 May $38. Phone GR 7-3602 to view.

OAK BAY, LARGE, CLEAN SUITE. Elec kit, HW, 3-piece bathroom, etc. Modern. Heated block. Low rent. Adults. GR 7-1420.

MODERN 3-BEDROOM SUITE. Heat, hot water, range, fridge. $100. Will consider $25 less for minor caretaking. EV 5-0596 or EV 2-3363.

NEW BLOCK—DE LUXE 3-BEDRM suite. $125. Also furnished bachelor suite $78.50. Private entrances, close in. EV 4-5827.

WALKING DISTANCE. VACANT, 2½ rms plus bath at $50 mo and bachelor suites $35 to $43 mo. share bath. Financial Survey Ltd., EV 4-8305.

$55—CLEAN, LARGE, 3-ROOM UPper duplex, heated, electric range, 958 Madison. McCandless Realty, 830 Fort. EV 3-6111 or EV 4-3855.

2460 QUADRA. NEW GROUND-floor suite, 1 bedroom. Stove, frig, heat, hot water. $70. GR 5-2427, EV 2-2137.

1016 LINDEN—DOWNSTAIRS, front de luxe bachelor, or will furnish. Apply after 3 p.m. Phone EV 4-7096.

LARGE 2-BEDROOM APARTMENT, newly decorated, 3rd floor, no elevator. Reasonable rent. Apply Bank of Montreal, 1200 Government St.

$45 NEAR BUILDINGS. GROUND floor. Large bedroom, bath, big kitchen. Range, dining area. Suitable for children. GR 7-3089.

AVAILABLE JULY 1. MODERN 2-bedroom apartment. Gorge waterfront; fridge, stove, dryer, heat and hot water. $85. EV 5-0501.

VACANT, 3-ROOM SUITE, WITH dinette, electric stove, fridge, oil-heated block; laundry facilities. Adults. 2719 Cook Street.

CENTENNIAL APARTMENTS, 2129 Florence St., Oak Bay. 1 bedroom, ground floor, $100; 2 bedrooms, top floor, $105. EV 4-3363 or EV 5-9803.

VIC WEST, 3-ROOM SUITE, NEWly redecorated; TV outlet; share bath; $50, utilities included. 801 Front Street. EV 4-7721; EV 3-1964.

VICTORIA WEST, SELF-CONtained, auto heat, newly decorated. Adults. $60. 637 B Pine. Phone EV 2-3859 after 5.30.

NICE, CLEAN 2-ROOM SUITE. ALL utilities supplied. Close to bus and town. Prefer older people. EV 4-3817 after 5 p.m.

$50 — CLEAN, COMFORTABLE, 3-room suite. Brent Block, 726 Goldstream, Langford. Suitable couple. See caretaker, Suite 2.

JULY 1. SUNNY GROUND-FLOOR 2-bedrm apt. Electric kitchen. Laundry facilities. Garage. Bus close. EV 3-7597. 1340 Hillside.

NEWLY DECORATED 1-BEDROOM suite. Modern kitchen, bath, stove, heat, hot water, carport. $65. 1359 Pandora. EV 2-2336 after 5 p.m.

DE LUXE 1-BEDROOM SUITE. Near town and park, frig and range. Washing facilities, TV hookup. 821 Queens. $80. GR 9-2813.

SEE THIS CLEAN, MODERN, 4-room suite; electric frig, stove and heat. Rent $65. Apply to 721 Cloverdale Ave.

OAK BAY AVE., LARGE 2 BEDrooms, range, frig, automatic laundry, TV hook-up, garage. $85. Vacant. Eves. EV 2-0968.

ROCKLAND AVE. 4 ROOMS, ground floor, 1 large bedrm; sea view; garage. June 1. $100. Ph. EV 4-1005.

JULY 1. MOUNT BAKER LODGE, 2 bright rooms. $45. 1033 St. Patrick St. EV 2-2887.

CLEAN, CONVENIENT 3-ROOM suites near bus, school; fuel, water included. $40. EV 3-0802 or EV 2-5886.

2-BEDROOM SUITES, NEAR BUS, school, stores, nice view. $50-$55. EV 3-0802 or EV 2-5886, eves.

WARM 3-ROOM SUITE, CLOSE IN. Automatic heat, range, frig. $50. Adults. EV 5-2635. 1175 Yates.

3-ROOM SUITE WITH STOVE, $55. 2664 Blanshard or EV 5-0129.

1-BEDROOM BASEMENT SUITE, Lake Hill. $60 including utilities. GR 9-1315.

GOOD, CLEAN, 4-ROOM, LOWER duplex. $40. EV 3-9913.

WILLOWS BEACH AREA, 3-ROOM lower suite. Adults. EV 2-8444.

$50. LOWER 4-PLEX, FRIG, PARKing, city. Mr. St. Clare. GR 8-1066.

$50. SELF-CONTAINED, 3 ROOMS, upper Pandora. EV 2-7616.

BLOCK FROM PARK ON WATERfront, 3-room suite. $65. EV 4-9432.

1-BEDROOM DE LUXE SUITE. Close to Naden. EV 2-3346.

1 AND 2-BEDRM SUITES, $70-$85. E. E. Heath, 625 Yates.

ADULTS ONLY, 3-ROOM APARTment. Central. $49.50. GR 9-4371.

130 FLATS AND APTS. WANTED

UNFURNISHED, MAIN FLOOR, 2 bedrooms, or side-by-side duplex. Quiet, bright, warm. Carport, storage, washing facilities. Near bus, shopping. Moderate rent. July 1. Victoria Press, Box 643.

FURNISHED 2-BEDROOM SUITE for July and August in or near Esquimalt. Phone Vancouver, AMhurst 1-7146.

WANTED FOR JULY 1—FURnished 3 or 4-room apartment. Reasonable. Phone GR 9-5610.

132 HOUSES TO RENT, FURNISHED

SEVERAL FURNISHED HOMES for rent for short periods. $100 month and up. C. G. Heisterman & Co. Ltd. 1121 Blanshard EV 3-4161.

COLWOOD, 3103 METCHOSIN, 3-bedroom cottage, oil range, floor coverings. $50.

3-ROOM HOUSE, GARAGE, CLOSE to beach, July 3 to August 15th. Adults. GR 9-5209 eves.

MODERN DUPLEX, NEAR NADEN. $65. Enquire 1037 Burdett.

COLWOOD COURT — SPACIOUS bungalows, trailer park. GR 8-1823.

133 HOUSES TO RENT UNFURNISHED

MALAHEIGHTS—MODERN SXS 3-BR duplex. Oil heat, electric range and frig, full basement, garage. Mile 24, Trans-Canada Highway. Suitable for teacher or a professional in Cobble Hill, Shawnigan Lake or Duncan area. Yearly lease at only $85. Available July 1. For information and inspection phone yours truly, Ajaib Singh Sangha at EV 4-9457.

133 HOUSES TO RENT UNFURNISHED

THE ROYAL TRUST CO.
1205 GOVERNMENT ST.
EV 3-4126
Eberts St. — 2-bedroom upper duplex, sun porch; with sea view; oil heat $75.00
John St.—3-bedroom house $50.00
Esquimalt Rd. — 2-bedroom upper duplex, heat and gas range $70.00
Linden Ave.—3-bedroom lower duplex $90.00
Pendray St. — 4-bedroom house in James Bay $70.00

OAK BAY
1769 Elgin Road—Spacious and modern 2-bedroom suite in side-by-side duplex. Basement, garage and automatic heat. Oak floors throughout. Owner will decorate to suit permanent tenant at $100 per month. Swinerton, Stewart Clark Ltd. EV 5-2481.

VIEW ROYAL
$80. Lovely secluded 2-bedrm-plus bungalow, located on quiet street, a stone's throw from elementary schools, shopping, and transportation. Full basement, extra bedroom, oil heat. Available July 1. Phone Victoria Realty, EV 2-9145.

HIGH GORGE—OLDER 2-BEDRM bungalow, basement, C/W. $65.
JAMES BAY—3-room upper duplex. $30.
GORDON HEAD—Country cottage, 2 bedrms, nice surroundings. $37.50. Rental Dept., Northwestern Securities of Victoria Ltd.

SIDE-BY-SIDE DUPLEX. NICE kitchen with range. 2 bedrooms. Full cement basement. Drive-in garage. $70. Available June 15. Children welcome. EV 4-5725.

$65 MONTH
Cute 2-bedroom home in Fernwood, close to all facilities, oil stove, full basement. Immediate possession. Victoria Realty. EV 2-9145.

MODERN 2-BEDROOM HOME. Large living room, super electric kitchen with built-in wall oven. Good location on Cedar Glen Rd. $100. City Brokerage, EV 4-5022. EV 5-6028.

OAK BAY, MODERN 3-BEDROOM side-by-side duplex. Close to schools. Beautiful secluded garden. $90. Mrs. Simpson, EV 2-4251. Rithet Consolidated Ltd.

LIVING RM, KITCHEN-DINETTE, bedroom, bath, in side-by-side 4-plex. Fridges, stove. Close in, at bus stop. Child welcome. June 15. $67.50. EV 3-2008 or EV 4-5346.

2354 DONCASTER DRIVE. 1-BEDroom bungalow, range included. $62.50 per month. Call D. Hanley, GR 7-6749. Saanich Realty Ltd. GR 9-1642.

4-ROOM STUCCO BUNGALOW, basement, automatic hot water, Jubilee-Fernwood area. July 1. $69. GR 7-6557.

CLOSE IN. MODERN SIDE DUplex, fireplace, range, furnace, garage, water included. Adults. $75. EV 2-7618. GR 9-6809.

SIDE-BY-SIDE DUPLEX, 1 BEDroom, fireplace, range, fridge, garage. $65. 205 Government. EV 2-0178 or EV 6-2086.

OAK BAY, LOWER DUPLEX, 7 rooms. Heating supplied. Close to schools and stores. $110. F. N. Cabeldu Ltd. EV 3-7174.

UPPER DUPLEX, 2 BEDRMS, LR, kit, elec stove, fridge, oil auto heat. $65. 2808 Graham St. Phone EV 4-2764.

QUADRA, $100. MODERN 3-BEDroom, Oil-O-Matic. Drive-in garage. C. N. Montague Co. Ltd., EV 4-9518.

AVAILABLE JUNE 30. $100 TO careful tenants. Newly decorated. EV 2-4544.

6-ROOM BUNGALOW, 3 BEDRMS, James Bay, near Outer Wharf. Oil heat, stove. $65 month. EV 3-3834.

COLWOOD, 3103 METCHOSIN. 1-bedroom cottage, oil range, floor coverings. $40.

FIVE-ROOM STUCCO BUNGALOW, near Stadacona Park. Adults. Rent $80. Phone EV 4-6078.

FAIRFIELD, 8 ROOMS, 3 LIGHT-housekeeping up; wired for range. Vacant. Possession. $105. EV 4-5443.

4 BEDROOMS, NEAR V.M.D. AND mills. Available July 1. 563 David St. EV 2-9854.

2-ROOM HOUSE WITH SHOWER, oil stove and water. $27.50. Phone GR 9-2820.

MODERN SIDE-BY-SIDE DUPLEX, 2 bedrooms; view. 1010 Dunkirk, off Murray. EV 4-4368.

OLDER 4-BEDROOM HOME. WEST Saanich Rd. Schools, bus. $65. Pasture and barn available. GR 9-1609.

OLDER 3-BEDROOM TRIPLEX, 1795 Rockland. $65. EV 2-3028.

6 ROOMS, OAK BAY SOUTH, $135. EV 4-1324. EV 3-6361.

4-ROOM HOUSE TO RENT IN SIDney. GR 5-2297.

NEW 3-ROOM SIDE-BY-SIDE DUplex. EV 2-0995 or EV 3-5505.

SxS DUPLEX, 2 BEDROOMS, $80. James Bay. EV 4-8745 evenings.

3-RM DUPLEX, GOOD LOCATION. 816 Princess Ave. $47. EV 3-5788.

DUPLEX; 3 BEDROOMS AND rumpus room. $110 month. EV 2-8885.

1 LARGE 3-ROOM DUPLEX. EV 4-6732 or EV 5-3038.

SIDE-BY-SIDE DUPLEX, 2 BEDrms., frig, stove. EV 3-8851.

2-RM DUPLEX, 2560 GRAHAM ST. $35. GR 7-2681.

DUPLEX, $65. Redecorated. Child welcome. GR 9-2820.

SMALL HOUSE, ROYAL OAK area. $40. GR 9-3590.

SPACIOUS 2-BEDROOM MODERN duplex, near college. $80. EV 5-6047.

SxS DUPLEX, 2 BEDROOMS. $50. James Bay. EV 4-8745 evenings.

SMALL BUNGALOW, NEAR JUBIlee Hospital. $55. EV 2-1856.

3 AND 4-ROOM SIDE DUPLEX. $35, $45. Central. EV 3-7966.

134 HOUSES WANTED TO RENT

WANTED TO RENT, ELK LAKE, Royal Oak or Cordova Bay, 3-bedroom home, modern, wired, ample storage space. Yearly lease, possibly for 4 or 5 years. Might consider option to buy later. Reliable tenants able to maintain property. Phone GR 9-4190.

TO RENT OR LEASE BY AUG. 1, 4 or 5-bedroom house in good condition. Fairfield area preferred. Reliable tenants. Victoria Press, Box 616.

HAVE CLIENTS WAITING FOR 2-4-bedroom residential homes. List your rentals with Mrs. Simpson. EV 2-4251. Rithet Consolidated Ltd.

JULY 1 — 1-BEDROOM UNFURnished house. View Royal district. Reasonable. EV 4-4237 or EV 4-9109.

2 OR 3-BEDROOM FURNISHED home. EV 5-0218.

137 HALLS, STORES AND OFFICES TO RENT

DOUGLAS
OPPOSITE THE BAY
OFFICE OR STORE SPACE
Good lease, over 2,000 ft. Won't last. EV 6-4837.

MODERN 3 LARGE ROOMS AVAILable for office space, dentists or doctors. Good location, plenty parking space. Apply 1080 Goldstream. GR 8-1024.

JAMES BAY
Excellent store with living quarters. Good location. Low rent.
A. Bernard & Co. Ltd.
629 Fort St. EV 4-9335

STOBART AND OTHER BUILDings, office space available at reasonable rents. C. G. Heisterman & Co. Ltd. 1121 Blanshard St. EV 3-4161.

OFFICE OR STORE SPACE TO rent. 1938 Quadra Street. Parking available. Apply to Dorothy McAlpine, phone EV 4-7732.

STORE FOR RENT, 106 BURNSIDE. Suitable for doctor, dentist, drygoods store or beauty parlor.

STORE AT 1309 BLANSHARD ST. for rent. May be used for store or office. EV 5-8658.

STORE FOR RENT — BEAUTY salon or doctor's office. GR 9-4228.

LANGFORD STORE, 800 SQ. FT., with 2-bedroom suite. GR 8-1840.

138 MISCELLANEOUS TO RENT

RENT ZENITH HOME FREEZERS
15, 17 and 21 cu. ft.
$8.00 delivered.
MARSHALL-WELLS
724 Fort St. EV 4-1021
Evenings EV 3-2435

8X15 TENT, COMPLETE OUTFIT. Car carrier. Reserve now. EV 4-2084.

139 WANTED TO RENT MISCELLANEOUS

1,00 TO 1,300 SQ. FT. OF WORKshop space with large entrance. Suitable for trucks. EV 5-4784.

140 PERSONAL LOANS

BORROW $507 AT $22 PER MO. Crescent Finance. EV 6-3407.

141 MORTGAGE LOANS AND INSURANCE

NEED MONEY?
TO PAY ALL DEBTS
TO CONSOLIDATE MORTGAGES
TO RENOVATE OR BUILD
TO PURCHASE A HOME
First mortgages available without bonus in Greater Victoria and surrounding districts. New or older homes. Call P. Bailey, EV 5-6022, or eves. EV 5-7580. SEYMOUR E. BUSHE & SONS LTD., Rm 310, 612 View St., Victoria, B.C.

IMMEDIATE CASH FOR MORTgage loans. Quick decisions, repayment to suit. Current rate of interest. Discuss your financial problem with our mortgage department. Mortgages and Agreements purchased.
P. R. BROWN & SONS LTD.
"Serving Victoria For Over Half A Century"
762 Fort Street Phone EV 5-3435

I CAN USUALLY OBTAIN A HIGHER PRICE for you on your 2nd mortgage or agreement. Loans arranged on 2nd mortgage security, or I will be pleased to appraise your document for outright sale, without obligation. REFINANCING, 7% and 7½% 1st MORTGAGES
COUNTRY MORTGAGES
Progressive Building Mortgages
DOUGLAS HAWKES, 817-A Fort
EV 4-7128 (after hours, EV 5-2569)

MONEY TO LOAN
We have the following amounts available for first mortgages:

$1,000	$1,500	$2,500	$3,000
$3,500	$4,000	$4,250	$4,500
	$5,000	$10,000	

Current Rates of Interest
No Delays—Quick Decisions
BROWN BROS. AGENCIES LIMITED
1125 Blanshard Street EV 5-8771

IF YOU HAVE A MORTGAGE OR an agreement on which you are collecting monthly payments, but would like to sell your equity for immediate cash, contact Mr. Eric Charman at EV 5-9765 (24-hr service). Fairfield Realty. 335 Cook St.

WANTED TO PURCHASE
Agreements and 1st and 2nd mortgages. Cash waiting. Quick decisions.
A. BERNARD & CO. LTD
629 Fort Street EV 4-9335

FUNDS IMMEDIATELY AVAILable, large and small amounts, quick decisions. Please call Swinerton, Stewart Clark Ltd., EV 5-2481

PRIVATE MORTGAGE FUNDS available immediately. Large or small amounts. A. Bernard & Co. Ltd. 629 Fort Street. EV 4-9335.

142 WANTED TO BORROW

$1,000 FIRST MORTGAGE REquired. Value of home $9,500. Payments $40 monthly including interest at 7%. Mr. Evans, Western Homes Ltd., 1728 Douglas. Phone EV 2-2137.

8% FIRST MORTGAGE, $2,400, 3-year term. Payable interest quarterly. Please call Mr. Hawkes at Douglas Hawkes Ltd., EV 4-7128; res., EV 5-2569.

FIRST $12,000 REQUIRED ON 50% value on new home with acreage. Victoria Press, Box 589.

145 BUSINESS OPPORTUNITIES

JUBILEE
$1500 DOWN
Comfortable retirement can be yours in this 14-year-old bungalow, featuring lge LR with FP, dinette, 2 bedrms. Cheerful elec cab kit, 4-pce. bath. Utility Rami. Oil perimeter heating. Interior tastefully decorated. Generous terms arranged.
Bargain Price $9800
To view please phone G. Maney EV 4-8128. Res. EV 2-2888

REVENUE
3 S.C. Suites, ESQUIMALT, waterfront.
$15,750
3 S.C. suites plus 3 ROOMS. OWNER.
$19,000
6 S.C. suites, Fairfield.
$32,500
For further information call Jack Brown, EV 4-4976.
Pemberton, Holmes Ltd. EV 4-8124

HI QUADRA
Large well-built home with 6 rentals plus owner's suite. Rents have not been raised in 14 years. Showing 22% on invested capital. Oil HW heating. Large level lot, 104x208. Close to stores, school, and on bus. ½ cash will handle. Balance at $100 per month.
Price $19,500
Call D. D. Carmichael, res. EV 4-7308
BOORMAN INVESTMENT CO. LTD.
611 Fort St. EV 3-7124

VACANT
2-storey building on Government Street. Building 30x90 ft. Suitable for store, factory, warehouse, etc. Front, side and rear entrances. Parking area 30x30 ft. Full price $19,500. Terms. Please call C. Sinden. GR 9-6797.
FRANK A. MARTIN AGENCIES LTD.
1114 Blanshard Street. Ph EV 5-8704

$2500 DOWN
90' frontage on Yates St., zoned for apartment, plus modern side-by-side duplex, 1,000 sq ft each side, automatic oil heat. Today's best buy at $18,950. Only $2,500 down. Vendor very ill. Must be sold. Call Cliff Stretch or Fred Bergman at EV 3-6741. Northwestern Securities of Victoria Ltd.

MR. INVESTOR
Are you satisfied with bank interest? Of course not. Real estate revenue is the answer. See this modern 11-suite apartment in Oak Bay for security and return. Owner will accept some trade, or $35,000 down will handle. Call Mr. Kennedy, res. EV 4-4894 at Douglas Hawkes Ltd.

FOR RENT OR SALE
922 Pandora, now producing revenue, 2,400 sq. ft., ideal for offices, light warehousing, many other uses, 20-car parking at rear entrance. Moderate rent or easy term sale. King Realty, Mr. Hallberg, EV 2-2131

1. Do you like a steady income?
2. Do you like to work as little as possible?
3. Do you like to live well?

If this is the case I have a launderette business for you that is continually growing. There was a net profit of just over $3,000 for the first 3 months of this year. Between the two stores there are 34 washers and 17 dryers plus other items. The full price for both stores is $49,000. If you like all these items contact me and look over the situation thoroughly. D. Scott, GR 9-3312. P. R. Brown & Sons, Limited, EV 5-3435.

APARTMENT BLOCK CITY
11 suites, 10 bathrooms, constant rentals. Separate meters (elec., gas). Minimum expenditure, high, dry location. Full price $34,500. S. SPAVEN, EV 5-6741 or Res. EV 4-7013. Northwestern Securities of Victoria Ltd.

WALKING DISTANCE
$1,000 down. A real buy. 2 suites SxS. Splendid solid bungalow. Sep entrances, bathrooms, 2 oil ranges, cement basement. Furnace. 2 cab kitchens. Large lot. Clear title. Offers invited. Further information please call Mrs. M. Ramsdale, McCandless Realty, 830 Fort. EV 3-6111 or EV 4-3855.

MANUFACTURER OF DYNAMIC, unique product "Cup'n-Seltzer" with world-wide acceptance, all rights reserved, offer active participation opportunity to reliable, sober man with small investment (minimum $2,000). Write to "Cup'n-Seltzer," C. & S. Laboratories Ltd., 91 Oxford Street, Toronto 28.

OPPORTUNITY TO BE SOLE DIStributor for extensive line quality products. Organize, manage sales team. Small investment required. Confidential. Victoria Press. Box 627.

SELL OR RENT NICK'S ISLAND View Beach Resort and Go-Cart track, 12 mi from Victoria. 2 cabins, 3-bedroom living quarters, automatic heat. GR 4-9004.

WANTED—TOBACCO, NEWS, CONfectionery business. Must stand strict inquiry. Victoria Press. Box 624.

148 BUSINESS OPPORTUNITIES

FAIRFIELD REALTY
335 COOK ST.

OPPORTUNITY KNOCKS
HARDWARE AND APPLIANCE STORE

FIRST TIME ON THE MARKET FOR THIS REAL MONEY-MAKER WITH NO COMPETITION. THE PRESENT OWNER HAS HAD THE STORE FOR 10 YEARS AND IS FORCED TO SELL FOR HEALTH REASONS WITH A STEADY TURNOVER OF $80,000 IT IS NETTING OVER $1,000 PER YEAR. AND WITH FAMILY OPERATION COULD NET $11,000. THE END PRICE INCLUDES A 2,000-SQ.FT. BUILDING, EXTRA CORNER LOT FOR EXPANSION, MERCURY TRUCK AND A MINIMUM GUARANTEE OF $18,000 STOCK. NO TRIFLERS PLEASE. SUBSTANTIAL CASH REQUIRED ON ASKING PRICE OF $[illegible].

1½ ACRES
DOUGLAS ST.
200 FEET FRONTAGE

ON VICTORIA'S BUSIEST INTERSECTION. ABSOLUTELY THE FINEST LOCATION POSSIBLE FOR MOTOR HOTEL OR SUPER SERVICE STATION. PRESENT BUSINESS IS NETTING OWNER $18,000 YEARLY AND NEED NOT BE DISTURBED IN EXPANSION UNLESS DESIRED. EXCELLENT TERMS. OWNER WOULD ACCEPT GOOD HOME AS PART DOWN PAYMENT. INQUIRE NOW. THIS IS TOMORROW'S GOLD MINE. COMPARED WITH OTHER DOUGLAS ST. PROPERTY, IT IS UNDERPRICED AT $97,000.
FOR ABOVE TWO CALL
L. MARSHALL, EV 5-9795

LICENSED
ANCHORAGE
Saanich Peninsula

By common agreement, as fine a waterfront property as can be found on Vancouver Island (plus extensive foreshore rights). Unexcelled view coupled with the only LICENSED RESORT PREMISES south of Nanaimo.

23 ACRES OF COMMERCIAL PROPERTY including lodge, cabins, picnic and play area. Excellent beach, swimming, anchorage and year-round salmon fishing. Located in a sheltered bay, five minutes from SWARTZ BAY ferry terminus.

Illness is forcing owner to sell after many years of business. I would predict this property has the brightest future of any waterfront resort on Vancouver Island. On terms, full
Asking price $80,000
Phone MAURICE N. SMITH at EV 5-6741. Northwestern Securities of Victoria Ltd.

SEAFRONT MOTEL
23 UNITS

Plus office; owner's quarters; large kitchen and dining room; also guests' lounge. Situated on six lots, room for expansion for say 8 new units. Swimming pool 20x40, heated, filtered fresh water. Unlimited water supply from artesian well. Plenty of floats for guest moorage. Offered for sale at an appropriate time of the year so purchaser can reap the big summer business as well as derive the benefits of the fall and winter fishing trade. Protected by government breakwater. Terms available.
Price $85,000
Contact Roy E. Hills, P. R. Brown and Sons Limited, 762 Fort Street, EV 5-3435 anytime.

CRAIGDARROCH

A most courtesy property of [illegible]. Owner can enjoy beautiful den, opening to private gardens, studio, modern bath and large kitchen.
Revenue—completely separate 4-room apartment. Separate bedroom bathroom suite can also be let. Bachelor quarters in basement. Revenue in excess $100 per month. All this in first-class building in most secluded area, five minutes from town.
A Good Investment at
$21,500
Allan Kissman, eves. EV 2-4693
RANDALLS LTD., 737 Pandora Ave.
Phone EV 4-8108

MARINA

Located in a beautiful bay within reasonable distance of Victoria. Price includes buildings and equipment, owner's suite, 32 boats, inboard and outboard, 18 outboard motors, electric hoist to raise and lower boats, floats, boat house, etc. Must be sold immediately. Take advantage of this excellent opportunity to be the proud owner of this very fine marina. DO NOT DELAY.
$31,000
Contact Roy E. Hills, P. R. Brown & Sons Limited, 762 Fort Street, EV 5-3435—Anytime.

$ PROFIT $

Corner grocery and confectionery doing a terrific business increasing every month. Owner leaving for Interior. Full price only $2,800 plus guaranteed stock of $1,[illegible]. Call T. Mullen, EV 6-2[illegible] day or night. Island Homes Ltd., 2510 Douglas St.

BE YOUR OWN BOSS
BOWLING ALLEYS with living qtrs. A nice set-up $20,000 handles. Full price only $[illegible]
LICENSED HOTEL with rooms, good turnover, large parking area. Easy terms. Price $[illegible]
Roy Gill, EV 4-[illegible]; res. EV 4-3310
Financial Survey Ltd.

"PAYS ITSELF"
DUPLEX
Located in city and walking distance to downtown, this most ideal duplex will pay for itself. Owner will take $2,000 down or less, $[illegible] per month, and the site with 2 bedrooms, LR, kitchen and bath pays $110 a month—this will take care of the $[illegible] payment. Owner's side consists of very lovely LR, DR, kitchen, 2 bedrooms, sunroom and bathroom. Full basement and double garage. This very desirable property is only $12,000. To view call Vic Wong, EV 5-2438 or EV 3-2074. Byron Price, 1314 Quadra Street.

ECONOMIZE
SELL THE HOUSE
If you wish to economize, why not sell the house, save money—invest in this first time offered for sale modern apartment block. It is practically new. The builder is still living in it. Four 2-bedroom suites—walking distance to city. No problems here—no vacancies either. Garages—A reasonable price $77,[illegible] terms. Mr. Rolls, EV 4-[illegible], EV 3-[illegible]. Exclusive C. N. Montague Co.

FOR SALE OR RENT BY OWNER. 12-stool coffee bar and grocery store with living quarters. 10 miles from city in Central Saanich. Apply at store next to Fruit Growers Association on Keating Crossroad.

ATTENTION CONTRACTORS — Cabinet shop ready to go, some stock, good lease. Terms or offer of cash, $3,[illegible]. For appointment please phone after 6 p.m. GR 9-[illegible].

BY OWNER, CONVENIENTLY SITuated 4-suite apartment, oil hot water heat. Electric ranges, frigs. Revenue $[illegible] month. $15,000 to handle. Victoria Press, Box 64[illegible].

DOWNTOWN LUNCH COUNTER, with living quarters. newly remodelled and brought up to standard. 1308 Government St.

[illegible] PRIVATE SALE. Owner. $[illegible] to handle. Rockland area. Victoria Press, Box 618.

147 EXCHANGE REAL ESTATE

I HAVE A BEAUTIFUL HOME IN Vancouver to trade for a home in Victoria. Contact TED GRAVES, EV 5-6741. Northwestern Securities of Victoria Ltd. Res. EV 3-1912.

EQUITY IN VACANT 3-BEDROOM home in Duncan for similar home in Victoria. Frank A. Martin Agencies Ltd., 3114 Blanshard Street, EV 5-[illegible]. C. [illegible], GR 9-[illegible].

4 SELF-SUFFICIENT UNITS OAK Bay Ave. Older house as part payment. Owner. EV 5-[illegible].

$3,[illegible] EQUITY IN 6½-ROOM COlonial-style duplex house. Basement for sale. Oil heated. EV 4-1[illegible].

147 EXCHANGE REAL ESTATE

"STOP"

Exchange your 1st or 2nd mortgage paper at par value for:
1. Two serviced lots $1,[illegible] each.
2. New split level, 3 bedrooms.
3. Two-bedroom home, close in. Only $7,[illegible].
Call N. HYDE anytime, EV 5-6741. Northwestern Securities of Victoria Ltd.

WONDERFUL 3-BEDROOM AND dining room bsmt suite—side-by-side duplex. Oak Bay-Beach Dr. location. Will trade for a bungalow or 1st mortgage paper. Please call Ted Graves, EV 5-6741 or EV 3-1912. Northwestern Securities of Victoria Ltd.

150 HOUSES FOR SALE

BOORMAN
INVESTMENT CO. LTD.
[illegible] FORT STREET EV 5-7136

$500 DOWN
NHA
LOT INCLUDED

1,[illegible] sq. ft., 3 bedrooms ...... $13,[illegible]
1,2[illegible] sq. ft., 3 bedrooms ...... $14,[illegible]
These are guaranteed well built, full basement homes. Prices on your lot on application to Mr. Simpson, bus. EV 5-7136; res., EV 3-[illegible].

OPEN TO OFFERS
TO CLOSE AN ESTATE
[illegible] WHITTIER STREET
Asking price reduced to
$5500
Please phone Stan Cornish, bus. EV 3-7136; res. EV 3-[illegible].

RENTING? WHY?
For only $80 monthly and a low down payment you can own a spotless 5-room home with full basement and good furnace. Well-kept garden and separate garage. Gas range included in full price of
$6750
Hurry for this one. Call Mr. Kay now. Bus. EV 3-7136, res. EV 5-[illegible]

FAIRFIELD-GONZALES
EXCLUSIVE
Owing to owner's move to Vancouver this immaculate stucco bungalow with entry hall, 18x13 LR, open fireplace, two bedrooms approx 13x12'9" and 12x9', electric cabinet kitchen with table area, and four-piece bathroom with tile splash, is offered for quick sale. Full high concrete basement with oil package unit. Beautiful garden in lawns, shrubs, etc. Separate garage. 1961 net taxes $1[illegible]. This home is especially attractive for a retired couple being on level ground and convenient to beach, bus and stores.
REAL VALUE
Price $10,950
For appointment please phone Stan Cornish, bus., EV 3-7136; res., EV 3-[illegible].

$11,950
NEW!
Shop around, you won't find another buy like this. Close to stores, schools, bus. 3 bedrooms, large dinette, colored Pembroke bath, full basement, extra plumbing, oil heat, drive-in garage and fenced lot. Good terms.
Call Phil Simpson, bus. EV 3-7136, res. EV 3-[illegible].

MT. DOUGLAS
"DOWN A COUNTRY LANE"
This home has something to offer which is a little different. You will like the cozy sun rm with a view of the sea and wooded hills. Solar kitchen, gleaming Arborite counters, nice LR. De luxe panelled rumpus rm, FP. 2 bedrms; ½ acre; separate attached garage.
Reduced $1,[illegible] to
$14,950
[illegible] R. F. S. Harris, bus., EV 3-7136; res., GR 1-[illegible]

F. N. CABELDU LTD.
1212 Broad St. EV 3-7174
Established 30 Years

SPACIOUS 2-BR BUNG
FAIRFIELD
15-year-old stucco home located on 60'x120' lot, close to buses and shopping plaza. Large living and dining rooms. Family kitchen with laundry room off. Rumpus room. Hot-water heating. Out-of-town owner will consider all reasonable offers.
$13,250

7-ROOM RANCHER
CLOSE TO BEACH
Located on choice ½-acre sea-view lot on Ten Mile Point. Built in 1950 this no-step home has many extras including a patio with barbecue. Taxes $[illegible]. Terms.
$18,800
Call Bryan Leverton, EV 3-7174, res. GR 7-[illegible] on these two listings.

OAK BAY
An older-type bungalow of five rooms plus an extra room in full bsmt. Spotlessly clean throughout, this home is situated on a quiet street close to shops, schools and transportation. Lot size 50'x120' with neat garden. Trade for smaller home close in will be considered. Full price
$7950
Call B. F. Gorely, EV 3-7174 or res. GR [illegible].

H. E. FOWLER
& SONS LTD.
EV 5-2496
GR 8-2775

$[illegible] DOWN. 3 BEDROOMS. FULL BASEMENT. DRIVE-IN GARAGE. 3 YEARS OLD ON SEWER. 6% NHA. 798 CHESTERLEA ROAD. FULL PRICE $1[illegible].

3 BEDROOMS, FULL BASEMENT, DRIVE-IN GARAGE, RUMPUS ROOM WITH BUILT-IN TV. 5¾% NHA. $2,[illegible] DOWN. FULL PRICE $15,[illegible]. [illegible] LORETTA DRIVE.

2 BEDROOMS, NICE CONDITION. 1641 KNIGHT AVE. $2,[illegible] DOWN. FULL PRICE $9,[illegible].

TRIPLEX, REWIRED AND NEW AUTOMATIC OIL HEAT, NEWLY DECORATED. 1072 DAVIE ST. FULL PRICE $14,[illegible]. TERMS.

2 BEDROOMS, LIVING ROOM, KITCHEN, NICE SUITE IN BASEMENT, DOUBLE GARAGE AND WORKSHOP, NEW HOT WATER HEATING SYSTEM. A BARGAIN AT $14,7[illegible]. 1[illegible] W. ORED AVE.

If you are thinking of building, see us first. It pays to deal direct with
H. E. Fowler & Sons Ltd.
General Contractors
536 Johnson Street

OAK BAY
LOW DOWN PAYMENT
This first-class five-room and basement home is in immaculate condition and can be bought on easy terms. Built in 1951. It is outstanding value at
$12,450
Call F. Bailey, EV 5-[illegible], eves. EV 3-7[illegible]. Seymour E. Bush & Sons Ltd., Rm. 210, 612 View St., Victoria.

$[illegible]—FULL PRICE. ATTRACtive 2-bedroom stucco and siding bungalow wired for range, electric hot water, oil heat. Easy terms. Drive by [illegible] Glenn Lake Road. GR [illegible].

FOR SALE BY OWNER—4-ROOM older-type home, automatic heat, on quiet street in Oak Bay. Close to school, buses and stores. Phone EV 3-[illegible].

PRIVATE—[illegible] HARBINGER AVE. Large family home and revenue, cash to mortgage. Price $[illegible]. [illegible] 4-6.30 p.m.

150 HOUSES FOR SALE

FOUNDED 1887
PEMBERTON
HOLMES, Ltd.
1002 GOVERNMENT EV 4-8126
30 Color Photo Window Display

OPEN HOUSE
995 GLORIA PLACE
CORDOVA BAY
WED., 2 - 8.30 P.M.
Perfect RETIREMENT home on a beautifully landscaped LEVEL lot. SEA VIEW. Low ranch-style bungalow. Complete in every detail. Included roofed patio, fridge, range and automatic washer and dryer included. Do see the interior of this delightful home.
Price $19,000
EV 4-8126, Mrs. McLean, EV 4-[illegible]

2115 LORNE TERRACE
Will Be Open for Your Inspection on Wednesday, June 7th, from 2 - 5 p.m.
This attractive 2-bedroom bungalow is located a few hundred yards from the sea, off Crescent Road in OAK BAY SOUTH. An excellent retirement home, equally suitable for the newly-weds, due to its low cost and upkeep.
Priced at $8750
Or near offer.
For prior inspection call EV 4-8126 or EV 5-0799. Ask for Mr. Greene.

ABSOLUTE
WATERFRONTAGE
Ten Mile Point
SECLUSION ON NEARLY AN ACRE
This is an exciting property with delightful garden, lawns, small orchard and privacy of beach with sheltered mooring for a boat. The 2-storey Tudor home offers a striking 26' LR beautifully panelled in solid walnut, with heavy plate glass view windows. Guest-sized DR and modern birch cabineted kitchen. Twin bedrms for comfortable large den down and 3 bedrms up. Double plumbing. New heavy shake roof. O-O-M hot-water heating. Separate garage, workshop and garden equipment storage. No basmt.
Full Price $40,000
For a discussion on this elusive type of property and for appointment to view, please phone Mr. Simpson, EV 4-8126, res. EV 5-[illegible].

VIEW ROYAL
RETIRE HERE
LOW TAXES
A good spacious home situated in a most beautiful and restful district, close to the ocean for the sportsman in your family. This fine home has a large living room, dining room, two spacious bedrooms and a sunshine kitchen. There is full basement with recreation room, oil furnace and drive-in garage. Taxes only $152.
Price $12,000
EV 4-8126 J. B. Low GR 9-[illegible]

OAK BAY
South of the Avenue
WINDSOR PARK
Situated on two delightful lots, well hedged for privacy from the street with lovely landscaping and fruit trees, this older home must be seen to appreciate it. Near the park, schools and the ocean, this was designed for family living. Featuring a large living room, and dining room with beamed ceilings, large kitchen and three bedrooms reached from an open stairwell. Full cement basement with automatic heating. Separate garage. Do make a point of seeing this home at the exceptional price of
$9950
To view please call EV 4-8126 anytime, ask for Mr. Molyard.

EXCLUSIVE LISTING
OAK BAY SOUTH
This exceptionally well-built and planned 5-rm bungalow with mother-in-law suite, having private entrance. Living room with open fireplace, HW flooring. Cozy dining room, full kitchen with utility room. Two good bedrooms. Four-pc bathroom. O-O-M HW heating. Garage under. One minute from Victoria Golf Club.
Price $15,500
This is an exceptional buy. Act quickly! No phone information. Contact Mr. Hepburn, EV 4-8126, Res. EV 3-[illegible].

POST AND BEAM
CUSTOM BUILT
A quality-built home, 12 minutes from town, featuring an extra-large living room, 3 large bedrooms. Completely modern in every detail, has a rural outlook on 1 acre of seclusion and privacy. Perfect for retirement.
Only $12,600
Mr. Atkinson, EV 4-8126 anytime.

RURAL
ROYAL OAK
On transportation, close to shopping area and schools. Living room 17x22, dining room 13x16, three-piece bathroom, large modern kitchen, two bedrooms (or one and a den) on the main floor. Two large bedrooms and three-piece bath up. Full basement, large oil heat, wired for washer and dryer. Two garages and sundeck. 1½ acres of native and imported evergreens, assorted fruit trees and shrubs. Numerous pools bordered by golden willows and an all-year-round babbling brook make a glorious setting for this real family home.
Full price $24,000
EV 4-8126 W. Wendley EV 4-[illegible]

CAPITAL CITY
REALTY
[illegible] Cormorant St. EV 4-[illegible]

WATERFRONT
SECLUSION
Attractive, well-built, 4-bedrm bungalow, full basement, oil heat, nestled among trees in parklike setting, sheltered on tidewater. Almost one acre, within 5-mi circle. A lovely property for cash or on terms. Clean and cozy.
Only $14,950
Ken Walters, EV 3-7[illegible] eves.

PORT WASHINGTON
North Pender Island. Grand 5-rm sea view bungalow. Large bright rooms, spacious grounds, fruit trees and garden. Abundance of water. Modern and exceptionally good value at only
$10,000
EV 4-[illegible] eves.

YOU CAN STILL SEE
VICTORIA'S FINEST
HOME DISPLAY
If you missed the weekend showing, come out now! New TWO display homes, and specially constructed "Plans Building" of interesting exhibits.
OPEN DAILY
7 p.m. to 9 p.m.
starting Monday. Come out—learn how you can live in luxury on a budget in
MONTCLAIRE PARK
ONLY 12 MINUTES
FROM DOWNTOWN
Easy to reach—drive up Shelbourne to Cedarglen, turn left and follow the signs. Plan your visit now—home display is open daily, 10 'til 5 and 7 'til 9.
byron price
1314 quadra
EV 5-[illegible]

BY OWNER—SAULTAIN AREA. 3 bedroom, older type home. Must be seen to appreciate. Automatic heat. EV 3-[illegible].

TWO-FAMILY HOME. CLOSE-IN. Renovated, redecorated, spacious, good terms, $1,000 down. Owner, EV 4-[illegible].

LANGFORD
3 NEW HOUSES, 2 AND 3 BEDROOMS. GR 8-[illegible].

The Daily Crossword Puzzle

ACROSS
1. Handbag.
6. Talk idly.
12. Appears.
14. Completely.
16. By.
18. Let it stand.
19. Incite.
20. Pronoun.
21. Encountered.
23. Weird.
25. Hit lightly.
26. Compass point.
27. Followed.
29. Hail!
30. Fixed look.
32. Parcel of land.
33. Rants.
35. Got up.
37. Pedal.
38. Indian tribe.
39. High plateau.
40. Perfume.
43. Beasts of burden.
46. Vinegar bottle.
48. Marsh.
49. Public storehouse.
51. Sphere.
52. Precious stone.
55. Indian weight.
56. Blue grass.
57. Rugged crest.
58. Black sticky substance.
59. Compass point.
60. Nude.
62. Merit.
65. Artificial language.
66. Insertion mark.
67. Reel.
69. Habits.
70. Bristles.

DOWN
2. You and me.
3. Legal matters.
4. Place.
5. Moslem title.
6. Thick soup.
7. A carriage.
8. Consumed.
9. Symbol for tellurium.
11. Domesticates.
13. Rob.
14. Coverlet.
15. Allots.
17. Seed covering.
20. Sway.
22. Rip.
24. Tumult.
25. Smooth.
27. Left a will.
28. Attired.
31. Way.
34. Stop.
36. Ever (contr.).
37. Meadow.
40. A dart.
41. Brass instrument.
42. Centre.
44. A direction.
45. Pointed weapon.
46. Thicket.
47. French hat.
48. Fence openings.
50. Mistake.
53. Female horses.
54. Jumps.
60. Prohibit.
61. Craft.
63. Fish eggs.
64. Negative word.
66. Symbol for cobalt.
68. Musical note.

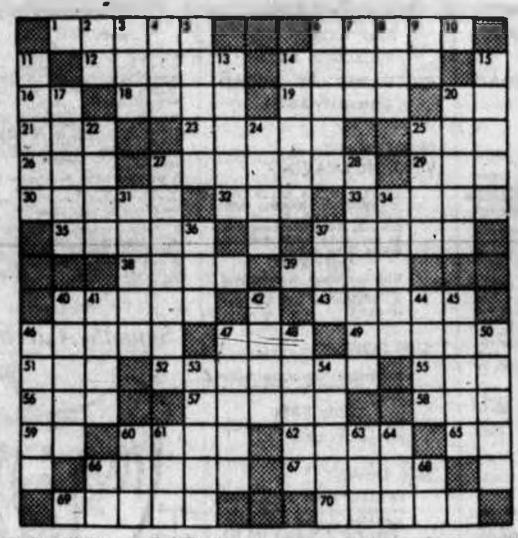

Answer to Previous Puzzle

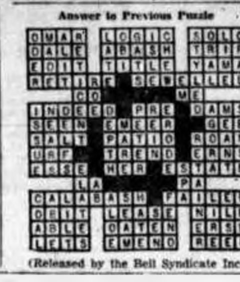

(Released by the Bell Syndicate Inc.)

150 HOUSES FOR SALE

HARRY
FOSTER
LTD.
Opposite "The Bay"
1732 Douglas St. EV 2-2101

$1000 DOWN!!
LOVELY LAKE HILL
$1000 DOWN!!
4 BEDROOMS!!
LIVING ROOM, DINING ROOM, PRETTY BATH, FULL BSMNT (HIGH), AUTOMATIC HOT WATER HEATING, COPPER PLUMBING, EXCELLENT WIRING, A WONDERFUL FAMILY HOME IN A FINE RESIDENTIAL LOCATION! DON'T MISS THIS ONE POPPA!!! IT'S SPOTLESSLY CLEAN, AND HAS CHOICE OAK FLOORS. FULL ASKING PRICE $13,600. VERY EASY TERMS. OFFERS CONSIDERED. PLEASE CONTACT MR. STOTHERS, EV 2-2101 OR AT GR 9-4487 EVES. (NO FOOLING — IT'S A DANDY!)

MONTREAL TRUST CO.
1111 GOVERNMENT ST.
MARIGOLD DISTRICT
Five-Room Older Type Bungalow plus Extra Lot 60x1[illegible] with fruit trees. Home consists of LR, DR, Kitchen, 2 Bedrooms, 3-Piece Bathroom, Full basement, Hot Air Furnace. Taxes $100. Close to bus and school.
Full Price $7900

NEAR DALLAS ROAD
Four-bedroom Home with sea view, about 15 years old. Large living room, spacious kitchen with dining area, oak floors, hot water oil heat, garage. This is an ideal family home, close to all conveniences.
Asking Price $15,500
Including electric stove and frigidaire. To view call Mr. A. Forbes, EV 3-8136, or EV 6-4120.

RITHET
CONSOLIDATED
LTD.
EST. 1871 [illegible] FORT ST.

WATERFRONT
Esquimalt - Saxe Point
SPACIOUS, UNIQUE AND VERY COMFORTABLE 7-RM HOME SITUATED ON OVER AN ACRE OF SECLUDED GARDEN, SHRUBS, BULBS, ROCKERY, FRUIT TREES, PATIO AND OUTDOOR BARBECUE MAKE THIS GARDEN VERY ENJOYABLE. ALSO HAS BEEN SUBDIVIDED INTO 3 LOTS. OPEN TO ALL REASONABLE OFFERS. VIEW BY APPOINTMENT ONLY.
MRS. F. MONEY
EV 2-[illegible] EV 4-5[illegible]

THE ROYAL TRUST CO.
Seclusion and charm in this lovely cut stone English Tudor 4-bedroom home overlooking Canoe Cove Marina with 2.34 acres. Through hall, hand hewn beamed ceiling and open fireplaces in the living room and dining room, kitchen, 2-pce washroom on main floor, 4 bedrooms and 3-pce bathroom up. Full basement with drive-in garage. Oil hot water heating. Leaded glass windows, lovely view of Canoe Cove. Excellent water supply. Terms.
Price $27,500
A. E. Coles
THE ROYAL TRUST COMPANY
1205 Government St. EV 3-4131
Evenings EV 3-8732

BEAUTIFUL HIGH QUADRA
$[illegible] Down, $[illegible] a month. Full price, $[illegible]. SETTLE your FAMILY in this WELL BUILT, cedar-shake, 11-year-old, 3-bedroom, BASEMENT BUNGALOW on well landscaped grounds. Shade trees protect the lovely entrance to this spacious front living room with attractive fireplace. Large family cabinet kitchen, wired for electric range and plumbed for automatic washer. IMMEDIATE POSSESSION. Call GEORGE THORNELOE, GR 7-2771; GRANT FARRELL, EV [illegible]. Colony Realty Ltd., EV 6-[illegible].

FULLY MODERN 3-BR BASM'T home. Your down payment and very easy monthly payments will buy it. Only house value like this in town. Price only $10,[illegible]. For full details call D. Tregear, GR 1-1831, EV 2-[illegible].
Mercy & Johnstone Ltd.

HOME AND REVENUE
Close in Beacon Hill, furnished revenue house. Owner's suite and $[illegible] month revenue. Would take late model car as down payment. $[illegible]. EV 3-[illegible].

BY OWNER
New post and beam, 3 large bedrms. Spacious LR and DR. Ceramic tile. Colored fixtures. F.P. Carport, sundeck. Oil. Attractively different. $12,[illegible]. $3,[illegible] down. GR 8-2[illegible].

NEAR JUBILEE HOSPITAL
3-bedrm home in immaculate condition. No steps. Fenced lot. Price $[illegible]. Call Mr. Clarke or Mrs. Wallace. EV 5-6794. EV 3-[illegible]. GR 9-1427. Clarke & Wallace Realty Ltd.

DON'T DISTURB QUAIL
They and the pheasants are nesting up here now, but DO disturb owners at 1147 Cameron Crescent. $12,[illegible]. 3 bedrooms. EV 2-[illegible].

RETIREMENT HOME — BRAND new, 2 bedrms, no steps. On Gordon Head [illegible]. $10,[illegible] with terms. L. Jenkins, GR 7-1127. King Realty, EV 3-2[illegible].

150 HOUSES FOR SALE

P. R. BROWN
& SONS LTD.
762 FORT STREET EV 5-3435

PANORAMIC
SEA VIEWS
CORDOVA BAY
High location with magnificent wide-angle sea views of Georgia Strait and Gulf Islands towards Mt. Baker. Specially designed by an architect to give maximum views from all windows. 2 bedrooms (or 2 bedrooms and den), spacious living room, dining room, modern kitchen, O-O-M htg., carport. Only 2 years old. This is a wonderful buy at the reduced price of
$16,950
CAN BE BOUGHT WITH A LOW DOWN PAYMENT OR OWNER WILL ACCEPT CAR AS PART DOWN PAYMENT. Call Eric A. Macfadyen, EV 5-3435, all-hours 24-hour telephone service.

OAK BAY
LANSDOWNE AREA
Spacious 3-bedroom stucco bungalow. LR, family-size dining room, cabinet elec. kitchen with utility and 4-pc bath. All rooms first-grade oak, with wall-to-wall carpet in LR and DR. Full basement with 12x27 rumpus room. Automatic oil heat. Garage. This well-planned home is located on an easily maintained lot. Full price only
$16,800
With good terms.
To view call Basil Fraser, EV 5-3435 or res. EV 5-1137

ESQUIMALT
Modern 4½-year-old stucco bungalow within walking distance to Dockyard, close to all conveniences, featuring 2 bedrooms, "L"-shaped living room-dining room. Electric cab kitchen, full basement, O-O-M heat. All this can be had for
$12,600
with a down payment of $2,500. To view call D. Scott, GR 9-5312.

CITY
A good postwar stucco and wood bungalow situated in a good area of town. 2 good-size bedrooms, living room with fireplace, extra-large kitchen, automatic gas heat. Kitchen stove goes with the house. 20-ft. large workshop for boats or small business. Full price just
$8750 with $1500 down
To view and buy call D. Scott, GR 9-5312.

$7750
$1500 DOWN PAYMENT
On one of the finest compact homes in Victoria. Two good size bedrooms, living room with fireplace, large kitchen, part-basement, extra large lot, 54x180, fully landscaped, separate garage. Situated in one of the finest residential areas in town. This is a buy you can't miss.
To view call D. Scott, GR 9-5312.

ESQUIMALT
Neat 2-bedroom bungalow, LR, kitchen and bath. Wired for elec range. Close to all conveniences.
Price $5500
With $1,000 DP.
Call Basil Fraser, EV 5-3435 or res. EV 5-1137.

SPLIT LEVEL
$4000 DOWN
Bedrooms, Rumpus Room
In preferred residential area.
5¾% Mortgage
For details about this lovely home please call MRS. SIMPSON, EV 5-6741. Northwestern Securities of Victoria Ltd.

STRAWBERRYS ARE RIPE AT
STRAWBERRY VALE
STRAWBERRY VALE
STRAWBERRY SPECIAL
This RAMBLY LITTLE WHITE COTTAGE with its shady Oaks and pretty garden is ready to be plucked. Just right for two! Very pretty dining room, modern kitchen, comfy living room with fireplace, one TWIN BED bedroom, spotless little sunroom, AUTOMATIC OIL HEATING, handy greenhouse, DANDY "WORK SHOP GARAGE."
Truly a MOM AND DAD happy nest! TEENIE WEENIE DOWN PAYMENT. Full asking price $[illegible]. Please call Mr. Stothers, EV 2-2101 or GR 9-4487 eves.
HARRY FOSTER LTD.

Large Family Home
[illegible] Sylvan Lane
If you have $1,500 dn and can pay good monthly payments this lovely 4-bedroom home with 2 bathrms could be yours. It's in South Oak Bay and has sweeping ocean views. It's a terrific location with low taxes. Call Jim Ransom, GR 5-[illegible] or EV 6-[illegible]. Island Homes Ltd., [illegible] Douglas St.

GORPER CRESCENT
Large 3-bedroom bungalow adjacent to Kinsmen's Gorge Park bathing beach. This modern immaculate, fully landscaped home has a spacious L-shaped living room, large electric kitchen, thru hall, utility room with laundry trays. Large carport and storage room. Oil heat. Down payment $2,450. Total price $11,[illegible]. P.I.T. $[illegible]. Phone Mr. McLaren, EV 4-[illegible].

$875 DOWN
Suburban seclusion, small, nearly new home with step-saving kit incl. elec. wall-oven and surface elements. 2 sep bathrms adjacent to either bedrm. Utility plumbed for washer-dryer. Located on 80' frontage amongst fir trees. Reduced for quick sale to $7,[illegible]. Mr. You, EV 3-[illegible] anytime. Douglas Realty Ltd.

RUSTIC 6-YEAR-OLD HOME WITH beautiful sea view from large picture windows. Spacious living room, bedroom, kitchen, bath and utility. 2 extra bedrooms in basement. Oil-O-Matic heat. Low taxes. Garden, fruit and nut trees. $[illegible]. By owner, GR 8-2776.

150 HOUSES FOR SALE

B.C. LAND
& Investment Agency
Ltd. — 922 Government
Our 97th Year in Real Estate

SECLUSION
MT. DOUGLAS
High location ¾-acre lot with rocks and trees affording privacy and views. Immaculate stucco bungalow, through hall, attractive living room with open fireplace, electric cabinet kitchen with dining area, two twin bedrooms, 3-piece Pembroke bathrm. Hardwood floors throughout. Part bsmt with workshop. O-O-M heating. Separate garage, hard-top driveway.
Full Price $13,700
P. Hope or P. G. Jackson
EV 4-4115 anytime

HIGH GORGE
Builder's own home. Lovely 6-room shake bungalow with full basement and oil hot air heating. Large living room with open fireplace, cabinet kitchen with nook, 2 good bedrooms and 4-piece bathroom. Extra room in basement. Views to the Sooke hills. M.L.S.
Price $12,000
Call Mr. Hope EV 4-4115 anytime

CATHEDRAL AREA
On one of the city's nicest streets. Most attractive stucco bungalow, newly decorated and in immaculate condition. Large living room with fireplace and hardwood floors. Separate dining room. Modern kitchen with sun-lit nook. Two nice bedrooms and a sewing room, could be third bedrm. Full cement bsmt, new plumbing and wiring. Very pleasant garden. Close in, near bus and shops. Full price with good terms
$12,250
P. G. Jackson, EV 4-4115 anytime

HIGH GORGE COMPACT
MODERN BUNGALOW
and
"IN-LAW" SUITE
Here we have a streamlined modern suite built on, and entirely separate on the same level as the neat cozy home. Almost an 8-II duplex. There is a full basement with an extra heated bedrm with built-in bunks. This property must be sold as owners are waiting to leave for interior. Price has therefore been reduced for quick sale to
$14,900
Exclusive MLS
Contact Mr. Cook, EV 4-4115.

COUNTRY LIVING
TOWN CONVENIENCE
Modern no-basement bungalow, hot-water baseboard heating. Bargain, owners leaving. Terms or clear title. Cash offers invited. See this ultra-modern home.
$11,950
Exclusive MLS
Call Mr. L. Cook, EV 4-4115.

C. G. HEISTERMAN
& CO. LTD.
1121 Blanshard St. EV 3-4[illegible]

OAK BAY
TOP VALUE
Charming 5-room bungalow in a nice neighborhood, close to all facilities. Quality built 8 years ago. It is in sparkling condition throughout. Williams O-O-M heating. Extra bsmt bedrm, drive-in garage. Neat garden with small greenhouse. Clear title or terms. $13,950. Mr. Harris, eves., GR 7-1198.

OAK BAY SEA VIEWS
ENGLISH COTTAGE
Nestled in nearly ½ acre of lovely wooded grounds, giving complete privacy. Two bedrooms, kitchen wired for range. Due to illness, price has been greatly reduced for immediate sale to $10,800. Mr. Scott, res. EV 4-4[illegible]. (This exclusive listing should sell quickly.)

M O E
E BAY T
A K Y
R H
S W
&
REALTY LTD.
2[illegible] Oak Bay Ave.

OAK BAY
SIX SELECTED
Four-Bedroom
Two-Bathroom
Family Homes
Large Lots
Seclusion
Oil-O-Matic Heat
From $2000 Down
Prices $9000-$16,000
Step up to better family living. Enjoy the amenities of Oak Bay. Low taxes. Good schools. Quiet tree-lined streets. Good shops. Congenial neighbors.
Call Jack Meara or Don Whyte at EV 5-7707 anytime.

DUPLEX
Be independent! You can have this 2-bedroom duplex for only $1,500 down and the balance monthly. Each suite has 2 bedrooms, living room, kitchen and bathroom, private entrance.
Full Price Only $8950
Peter Brown, EV 4-3022, EV 5-[illegible]
THE CITY BROKERAGE

LITTLE GEM
$1,800 DOWN AND $40 PER MO buys this 6-yr-old modern 2-room bungalow with full basement and drive-in garage. Large LR, DR with view. This beauty cannot be duplicated. Quick possession.
LOW PRICE $[illegible]
Hurry, hurry, call EV 3-7316 or EV 3-3101 and ask for Bill Ludlow. Town and Country Homes Ltd.

BY OWNER—1,1[illegible] SQ. FT. 3 BEDrms, stucco, full bsmt, oil heat, 3 yrs old. Near school, shopping. $12,500. 1[illegible] Sheridan, GR 7-[illegible].

FOR CHEAPER TAXES AND better living. See Grant and Jenkins at Langford. GR 8-1[illegible].

150 HOUSES FOR SALE

WESTERN
HOMES LTD.
1720 DOUGLAS STREET

Open For Inspection
Wednesday, June 7
2 to 5 p.m. and 6.30 to 9 p.m.
Approx 1,700 Sq. Ft.
2689 Capital Heights
This is a beautiful home of split-level design which couldn't be replaced today for anywhere near the asking price of $18,950.00. Owners are selling for specific personal reasons, certainly not for profit as they are selling for much less than this home has cost them. It's comprised of through hall, large living room with raised hearth fireplace in one whole wall of brick, the other three walls are finished in mahogany, archway to family-sized dining room which adjoins the living room. Very smart cabinet kitchen with additional dining space, an abundance of extremely well finished mahogany cupboards and the counter tops are of colored Arborite for lasting wear. Also three very nice bedrooms, one finished in plaster and the other two with double clothes closets and each finished in a different type of wood panelling. A large 4-piece Pembroke bath with tiled tub and shower, also newly installed aluminum shower doors, vanity design counter top with an exceptional amount of storage space which includes a spacious storage cabinet for bathroom supplies. Down a few steps from the main floor is a lovely rumpus room or 2nd living room, whichever you choose. It also is finished in accordance with the rest of the home. For convenience there is another powder room with toilet and large washbasin. Plumbing and wiring are both installed for automatic washer and dryer; extra space available for another room or workshop if desired. Out the back door is an easily kept yard with concrete patio, lawn and picturesque rocks. The front has been professionally landscaped with shrubs, flowers and rockeries and there is a wide driveway to a very nice double carport. The location is high so there is a lovely view of the city, especially at night when the lights are shining. The home is approx. 3 years of age so everything is like new and it is extremely well built by an excellent builder. Drive by and see for yourself, give me a call if you wish to inspect prior to the "Open For Inspection" on June 7th. Also see my advertisement with picture in the June 6th and 7th edition of the "Better Living Supplement," a complete section in the local papers on real estate, homes and properties. Very attractive terms may be arranged to responsible parties as the owners are very easy people to deal with. This is an outstanding home of exceptional value so make arrangements to view this wonderful opportunity. It may be the one for which you have been searching. (Exclusive Listing.)
Asking Price Only $18,950
Call Roy Smith, EV 3-2157 anytime.

FAIRFIELD
THREE BEDROOMS
OIL HW HEAT
LOW DOWN PAYMENT
Immaculate is the only word that will describe this home in a top close-in location. Living room, dining room, kitchen, 3 bedrooms. Full basement, oil hot water heat, drive-in garage. This is a must see, at the low full price of
$10,750
Call Johnny James, EV 3-2157 anytime.

Widow's Sale — $9975
Low Down Payment
A really delightful one-owner, newer home located close to schools, bus and shopping. This home just oozes with warmth and character. Comfortable LR with FP, 2 lge BRs with double closets, 4-pce bath, colored fixtures, lge bright kitchen, utility plumbed. Wall-to-wall carpet thru-out. Many other features. Call Ken Jensen, EV 3-2157, EV 6-4[illegible].

DRIVE BUY
5024 Lockehaven Drive
TERRIFIC SEA VIEW
¾-Acre Park
6 Attractive Rooms
Many Extras
Present Your Offer
Must Sell
Some Terms
C. MALLETT, EV 3-2101 ANYTIME

Fairfield — $1750 Down
Walking Distance
4 bedrooms, double plumbing, sep. dining room, oil heat. Excellent family home or potential revenue. Only $10,950. Phone Bill Korpan, EV 3-2157 anytime.

Oak Bay Contemporary
A certain warm glow and pride of ownership comes with just entering this lovely, new, well-appointed home, built on a lot with character. It has all the features becoming an executive and his family. Lge LR with stately FP, double glassed doors lead to private sundeck. Lge kitchen with all features built in. 3 BRs with lge double closets, roomy 4-pce bath, colored fixtures and vanity. Open stairwell leads to rumpus room with FP and accessible den. Sep 3-pce bath in basement. Lge carport. Many other plus features.
Priced at only $19,900
Very easy down payment. Call Ken Jensen, EV 3-2157, EV 6-4[illegible].

XXXXXXXXXXXXX
JOHNSTON'S
Established 1903
1308 Broad St.
EV 5-2471
(Offices Van and Victoria)
UNIVERSITY AREA
OPEN HOUSE
2892 Ilene Terrace
WEDNESDAY
2-5 AND 7-9 P.M.
WED., 2, 5 AND 7
9 P.M.
6-room NHA bungalow, 2½ years old.
Asking $15,450, Terms
Bob Hunter in attendance.
Phone EV 5-2471 or GR 7-3434
XXXXXXXXXXXXX

FINANCIAL
SURVEY LTD.
1[illegible] Government St. EV 4-[illegible]

ESTATE SALE
CAMROSE-SALSBURY AREA
Pretty and immaculate pre-war 5-rm stucco bungalow with fully lined high basement. This attractive home has many features not ordinarily found in houses priced as low as this property. Nestled in a picturesque setting of oaks, fruit and ornamental trees on approx 1/3 acre. This fine home has now come on the market for first time since built. Very reasonably priced at
$9500
An exclusive listing with A. E. Becker, EV 4-[illegible], res. EV 5-2[illegible]

N.H.A. $1,[illegible] DOWN. [illegible] KEATS. New 2 bedrooms, no basement. Oil-O-Matic heat. Wall-to-wall carpet, sliding glass door to patio, mahogany cabinets, with cove top. Phone builders, EV 4-2[illegible], GR 7-3[illegible].

BY OWNER. HERE'S A REALLY different, attractive 3-bedroom home on Oak Bay border. Asking $13,[illegible]. $2,[illegible] down. Reasonable payments. $90 P.I.T. EV 5-[illegible].

OWNER SACRIFICE 6-RM HOME. $[illegible] down. Terms. EV 5-[illegible].

150 HOUSES FOR SALE

J. H. WHITTOME
& CO. LTD. EST. 1890
VICTORIA — DUNCAN
1[illegible] BROAD ST. EV 3-4[illegible]

4 BEDROOMS
FAIRFIELD
This older style home is just the house for the large family who wish to be near school, transportation and shopping. On a quiet street. Auto gas furnace, drive-in garage and a low price of only
$8400
Call Wes Roberts now for details, EV 3-4[illegible] or res. GR 9-4[illegible].

PENSIONER'S DELIGHT
From the first step on the blacktop driveway you will be charmed with this white siding cottage. The living room (13x12) overlooks an attractive garden of shrubs and lawn. Ample cupboards in kitchen (oil range and space heater included). Large bedroom with [illegible]. 3-pce bath, small utility, 2-room storage shed. The lot is small but most delightful.
Price $6800
Terms. To view please call Mrs. Ruth Squires, EV 3-4[illegible]; res EV 3-2[illegible].

$950 DOWN
FAIRFIELD
Professionally decorated throughout, comprises smart living and dining room, attractive kitchen, 2 good bedrooms with large closets, remodelled bathroom, basement and furnace.
BARGATUNITY $6500
Mr. Campbell, EV 3-4[illegible]; res. EV 4-5[illegible]

COUNTRY LIVING
GORDON HEAD
New, three-bedroom bungalow. Be the first to live in this well-planned home. Close to schools and transportation. Liv. room 13x17 with Swedish FP. Hardwood floors. Dining area 9x11. Very nice kitchen with eating area. Mahogany Cabinet. Full basement. Oil-O-Matic. Drive-in garage. Move right in. Floor area 1,1[illegible] sq. ft.
Priced at only $13,950
Terms. Mrs. Ruth Squires, EV 3-4[illegible]; Res. EV 3-2[illegible].

$850 DN, $105 MONTHLY
OR
$1850 DN, $96 MONTHLY
BRAND NEW NHA
All spacious rms. In the living and dining rm. "U" electric cabinet kitchen with dining area. Three and also bedrms. Vanity bath. Full basement. Rumpus rm. FP. Plumbing roughed in. Very desirable location and excellent value at
$15,100
Mr. Drew, EV 3-4[illegible]. Res. EV 3-4[illegible]

COUNTRY HOME
SPECIAL
LOW DOWN PAYMENT
Owner transferred and will now accept low down payment on smart 3-bedroom Oil-O-Matic bungalow near bus and stores. Glen Lake area. Only 4 years old. Asphalt driveway. Garage. Storage room. Now available at
REDUCED PRICE OF
$9700
Don Bacon, EV 3-4[illegible], day or night.

GOING TO BUILD?
SEWERED LOTS
60' AND 70' FRONTAGE
ELM STREET
OFF SHELBOURNE ST. AT SHOPPING PLAZA
See our sign with lots, house plans and prices on the property. Or will build to your specifications. Owner participation if desired. Lots for sale only with building contracts at competitive prices. Call Mr. Drew, for further information, EV 3-4[illegible], res. EV 3-4[illegible].

WHAT?
$750 DOWN ONLY
for this modern stucco bungalow in a high, dry and convenient location close to bus, stores and schools? Well, this sounds like quite the deal, but there are no "gimmicks" I assure you. It's a 2-bedroom home with extra 2 bedrooms in basement, partly finished. Modern kitchen, L-shaped dining room. Coal furnace BUT there is the necessary oil burner air conditioner right there on the premises ready to convert to oil heat. The property will be fully redecorated inside, already has been outside. And the price is
ONLY $11,750 with
ONLY $750 Down
Hurry and call Guy Meuffels, EV 3-4[illegible], res. EV 3-7[illegible]

COLONY
REALTY
LTD.
[illegible] DOUGLAS ST.
(North of the Roundabout)
Our Own Parking Lot
For Your Convenience

"BEAUTIFUL
HIGH QUADRA"
11 YRS OLD—3 BEDRMS
$500 DOWN, $75 MONTH
Immediate possession. Large electric kitchen, cabinet, well landscaped property, large lot. Wired for automatic washer.
Price $[illegible]
Call George Thorneloe, GR 7-2771, or Grant Farrell, EV 3-[illegible]
Colony Realty Ltd.

"BRAND NEW
BUNGALOW"
IN LANGFORD
A 20x13 foot living room PLUS a 12x8 foot dining room, and a mahogany finished, bright, spacious kitchen. 2 bedrooms. O-O-M package perimeter heating. On 1/3 acre of nicely treed property. At terms you can afford, the full price only $[illegible]. Call ELLWOOD RAULT, EV 6-[illegible].
Colony Realty

BEAUTIFUL GORGE
$2500 CASH!
$12,900—Modern comfort and expert craftsmanship in this sparkling new stucco full basement Oil-O-Matic bungalow. Entrance thru-hall to 19'x13' living room with Roman tile fireplace, large dinette opening through glass doors to sundeck. Electric kitchen with mahogany cupboards, fan and copper hood. Wrought iron enclosed staircase to basement. Two large bedrooms and Pembroke bathroom on main floor. Rumpus room space with fireplace, roughed in extra plumbing and extra bedroom space in full high basement. Good garden lot near bus, schools and stores. Drive-in garage with over-head steel door. To view call GEORGE THORNELOE, GR 7-2771 and GRANT FARRELL, EV 3-[illegible].
Colony Realty

DON'T MISS THE
OPEN HOUSE
1855 COCHRANE
See Adv on Financial Page

WILLOWS
OAK BAY
4 BEDROOMS
Located on a large landscaped lot, near shopping, schools and near sandy Willows Beach. Features thru hall, LR with FP, guest-size DR. Elec kit with breakfast area, 2 bedrooms down (one could be a den) and two bedrms up concealed stairway. Oil HOT WATER heating in full high bsmt. Drive-in garage. A clear title home at
$19,950
Arrange to view with Mr. Crow, EV 5-2[illegible], EV 3-[illegible].

N.H.A. 4 YEARS OLD, $1,[illegible] DOWN. 4 rooms, fully modern. Full cement basement. Oil-O-Matic heat. Hardwood throughout, copper tank and double windows. Large 5¾ mortgage. Full price $13,[illegible]. GR 9-[illegible].

3-BEDRM HOME, ONLY $[illegible] down, open to offers. Vacant. Good district, school 1 block. Mr. King, even. EV 3-[illegible]. King Realty. Phone EV 3-2[illegible].

FOR REMOVAL — COTTAGE AT Ardmore. All utilities. $[illegible]. Phone GR [illegible].

150 HOUSES FOR SALE

KER
&
STEPHENSON
LIMITED
900 Government Street
EV 5-3411 Day or Night

BUNGALOW
MUST SELL — ESTATE
Executors have instructed us to sell this newer, two-bedroom home having living room with fireplace, kitchen with utility off, hot-water heating, separate garage. Paved street, handy to bus, shop. Low taxes.
Full Price $7000
EV 5-3411 Mr. Hamilton GR 7-1[illegible]

ESQUIMALT
ATTENTION NAVY
$1000 DOWN
COMPLETELY RENOVATED TWO-BEDROOM, STUCCO BUNGALOW WITH ATTACHED GARAGE. THIS HOME IS IN EXCELLENT CONDITION AND IS SITUATED IN THE BEST AREA OF ESQUIMALT.
Price $8950
W. E. SPEED, EV 5-3411

BEACON HILL
NEAR SEA AND PARK
ESTATE SALE—8 large rooms plus utility room, through hall plan, oak floors, full basement, oil heat; all in good condition. Nice garden, fruit trees, etc. $2,000 cash.
$9250
EV 5-3411 Mr. Fait EV 3-4[illegible]

$11,500 — $1500 DN
Almost new, stucco bungalow; smart LR, fireplace, dinette, 2 bedrooms, 4-pce bath, ultra-modern kit, through hall, oak throughout; FC basement, auto oil; garage under. Fenced and landscaped. Transferred — must sell.
R. Nichols EV 5-3411 J. Vallance GR 7-[illegible] GR 7-1[illegible]

OAK BAY
EXCLUSIVE
Spacious, well-built residence only one block from the village on quiet street. Nearly 2,000 square feet of living space including living room and large den, both with fireplaces, early-size dining room, two twin bedrooms, 2 bathrooms, full high basement with oil heat, drive-in garages for three cars. For quick sale this is priced at
$17,900
J. H. Ford EV 5-3411 A. L. Wagner EV 4-1[illegible] Anytime GR 7-2[illegible]

SAANICH REALTY LTD.
3[illegible]-C Quadra St., Victoria, B.C.
OPEN TO VIEW
2788 DUNLEVY
WED., JUNE 7
2-5, 7-9 P.M.
Uplands border, 4 bedrooms, 1,[illegible] sq. ft. Finished basement. Large lot. (See our ad in today's supplement.)

$500 DOWN
$75 MONTH
A very smart 3-bedroom home on a quiet street, near all conveniences. Basement, drive-in garage, large lot, beautifully landscaped. An outstanding buy at
$9950
Phone now, B. Heath, GR 9-1[illegible].

LAKE HILL CENTRE
$1500 DOWN
LOW PAYMENTS
$10,500—PRICE
The character and cleanliness of this attractive 2-bedroom home will amaze you. You enter a large living room, 19x12, with oak floors and fireplace, Venetian blinds throughout. The bright cabinet electric kitchen is a picture to see offering you a choice view of the many rose bushes, shrubs, lawns and fruit trees in the secluded rear garden. 2 large bedrooms with cedar lined closets, 4-piece modern bath with electric glass heater and utility area complete the tour of the main floor. The attached garage contains plenty of storage space for this no-basement home. The grounds are beautifully landscaped providing this ranch-style home with a picturesque setting. Taxes only $[illegible] a month net. Call right now to view, D. Harley, res. GR 7-[illegible], office GR 9-[illegible].

BYRON
PRICE
1314 Quadra EV 5-[illegible]

3 OR 4-BEDROOM
$650 DOWN OR LESS
$5200 FULL PRICE
Located close in and in a very good area. Property is fenced with various fruit trees. This older house is in good condition with LR, kitchen, 3 bedrooms, den or fourth bedroom, full basement. This will not last. Call V. Wong, EV 5-[illegible], EV 3-2074.

FAIRFIELD
$6300
A beautiful location on Chester Street. Very well kept, 2 bedrooms and bathroom up. Large LR, DR and LR. Kitchen has eating area with ample cabinets. Full basement with dr-in garage. Clean throughout. Open to OFFERS. To view call N. Krienke or Chas. Giddy, EV 5-[illegible].

4 BEDROOMS
A Home Built Around
a Patio
$2975 DOWN
A wonderfully different home featuring post and beam design—the large living room, dining room and family room are built around a tall patio (with barbecue) which is in the centre of the house. In addition to the four large bedrooms, there is a utility room off the very functional kitchen. You must see this architect-designed luxury home. Full price (plus NHA insurance).
$17,175

$$$$$$$$$$$$$$
3 BEDROOMS
$2000 DOWN
1. $97 Per Month including taxes.
2. Modern 2 Year old.
3. Full Basement.
4. Very good district.
5. Must Sell.
Call
C. L. (Buzz) Fraser
now at EV 5-4335 or
EV 2-8117
Newstead Realty Ltd.
$$$$$$$$$$$$$$

McCANDLESS REALTY
[illegible] Fort St. Phone EV 3-[illegible]
$1000 DOWN $1000
2-Suite Bungalow
JAMES BAY, nr Menzies St. on Michigan. Wide, quiet street. Walk to town, CPR and Buildings. Sep entrances, 2 bathrooms and oak flrs. High cement basement, piped HA furnace. Very clean and in splendid condition. Ideal for large family or revenue. Fine garden lot. MUST BE SOLD. Make your offer. Asking $9,[illegible].
Mrs. Ramsdale, eves. EV [illegible]

3-BEDROOM FAMILY HOME, INsulated and decorated. Close school, bus and stores. $[illegible] down. Phone EV [illegible].

3-BEDROOM: OIL-O-MATIC, BASEment, garage. Cash or terms. $[illegible]. EV 3-[illegible].

BY OWNER, LARGE 4-BEDROOM family home, ¾-acre lot. $1,[illegible] down, full price $11,[illegible]. GR 8-[illegible].

150 HOUSES FOR SALE

BROWN BROS. AGENCIES LIMITED
1125 BLANSHARD ST.
EV 5-8771, DAY OR NIGHT

$11,500
CLEAR TITLE
EXCLUSIVE LISTING
The owner has priced this home for immediate sale. He will consider a low down payment and carry the balance himself. This attractive home is close to schools, bus and consists of thru hall, attractive size living room, spacious kitchen and dining room, 2 good-size bedrooms, 4-pc Pembroke bathroom. Full bsmt with lge 3rd bedroom and Oil-O-Matic heat. Dr-in garage. Ideal for retired or young couple. Full price with reasonable down payment and excellent terms
$11,000
Call Doug Lawson, EV 5-8771 anytime.

ASKING $13,900
IT'S DIFFERENT
Very attractive 4-bedroom home situated on a beautifully treed lot in Lake Hill district. This is indeed a choice home on a choice piece of property. Be sure to see it before you buy. For further information please call Mr. Doug Lawson at EV 5-8771 anytime.

EXCLUSIVE FAIRFIELD
ONE BLOCK FROM WATERFRONT
Well-kept roomy family home with full bsmt and O-O-M heat. 3 bedrooms and den or 4th bedroom. Large LR with fireplace. Family DR; pantry access in kitchen. A good lot with access to two streets. Only $1,500 down, $70 per month, balance carried by vendor. Will trade for small bungalow with no steps. Full price
$7350
John D. Tisdalle EV 5-8771.

GORGE - BURNSIDE
$1500 DOWN
An excellent buy for retired or young couple. A smart 14-year-old stucco bungalow. Good livingroom with fireplace. Oak floors. 2 nice bedrooms. 3-pce Pemb bath; large bright kitchen. Sep garage. PLUS O-O-M PACKAGE HEAT. Close to bus, stores, schools. You can't find a better buy at
$7950
Cec. Pearce EV 5-8771.

NORTH DOUGLAS NEAR NEW PLAZA
Older type spotlessly clean and spacious 4-room bungalow. Modernized kitchen. Bsmt. Situated on quiet street just off Saanich Road. This is a one-bedroom bungalow and is especially suitable for couple. Good terms can be arranged with fairly small down payment and full price asked
$5750
A. C. Hill, EV 5-8771

VICTORIA REALTY LTD.
716 View St. EV 2-9145

OPEN HOUSE
644 BURNSIDE W
AT ADMIRALS
Located in Rowland Heights, north of Island Highway—turn right at Burnside traffic light from city—see signs. Five-room 1,200 sq. ft. no-step bungalow. Owner-built 1959. Price has been reduced. Attractive floor plan. Quality materials and finish throughout. See this bright home Wednesday or Thursday this week, 2 to 5 p.m. and 7 to 9 p.m.
Full Price $13,750
For prior viewing phone Mr. Forrest, EV 2-9145 or GR 9-5080.

FIVE BEDROOMS for SIX CHILDREN
If your family need is larger than most, you must have a home with lots of bedrooms. Here is a lovely NHA home with five nice size bedrooms.

1½ BATHS
Spacious living room with attractively-built fireplace. Kitchen has beautiful mahogany cabinets. Lovely colors throughout. Full basement, oil heat, garage. Grounds are landscaped complete with patio. This home is immaculate. Large NHA mortgage. Low monthly payments. Possession is immediate. All you want and need in a home is found right here. Please phone
EV 2-9145 V. Wilson GR 9-6662

FRANK A. MARTIN AGENCIES LTD.
1114 Blanshard St.

ESQUIMALT
$1000 Down
Attractive 2-bedrm home in good area. Full cement bsmt. Close to schools and shopping centre. Howard Mitchell. EV 2-3558, EV 5-8704.

TRADE
1-bedrm home, $8,500. On Oak Bay border, for 2-bedrm home in Fairfield. Howard Mitchell. EV 2-3558, office EV 5-8704.

CITY
Lovely 2-bedroom home, landscaped and fenced garden. Ideal for family, in good district and close to schools and transportation. Will trade for comparable home in Jubilee area or Brentwood.
Terrific Buy at $10,000
For information call G. Fletcher, EV 2-3558, EV 5-8704

TERRIFIC VALUE
In this clean and bright 3-bedroom Esquimalt home which is located close to Work Point and handy to Naden. See the many extras which are included in the full price of
$7100
Call now. Harry Wood, GR 7-3421, EV 5-8704.

DOUGLAS REALTY LIMITED
1710 Douglas Street EV 5-8784
(Opp. Hudson's Bay Store)

1014 FALKLAND RD.
OAK BAY
Drive by this attractive stucco bungalow, then phone me for an appointment to see through. LR, DR, elec kit, 2 bedrms and den on main floor. Full bsmt with oil heat, extra bedrm and toilet. Easily cared for garden with lawns, shrubs and shade trees. Full price $16,000.
R. Bayne, EV 5-8784 anytime

OAK BAY BORDER
EXCLUSIVE—$1,000 DOWN
2 lots nicely landscaped. 2 bedrms, FC bsmt, separate garage. Large cab elec kit with dining area. HW floors, large LR with FP, separate dining rm. Full price $9,000.
W. Davies. EV 5-8784 anytime.

BELMONT PARK AREA
2 rms plus on 1 acre, high and secluded overlooking valley and sea. Large LR with view of sea, modern kit, bedrm and utility. All this at the low price of only $8,500.
Mrs. McKeage, EV 5-8784 anytime.

OWNER—UNIVERSITY AREA
Clear title, 2 bedroom modern stucco bungalow near all facilities. Few steps through hall, large living room with attractive stale fireplace, built-in mahogany bookcase. Hardwood floors, colored fixtures, dining area in electric cabinet kitchen, decorator colors, automatic oil heat. Reduced $10,500. GR 7-2455.

RETIRED FOLKS — YOUNG couple. By owner. 5-room modern home, full basmt—oil heat—fully furnished. ½ cash. 2925 Glasgow St. (Topaz Park). EV 2-0770 after 6 p.m.

BY OWNER—5-YEAR-OLD 3-BEDroom home. Large lot. 1555 Mt. Douglas Cross Road.

150 HOUSES FOR SALE

A. BERNARD & CO. LTD.
629 Fort St. EV 4-9335

OPEN HOUSE
2028 FOUL BAY RD.
Wednesday, June 7
2-4.30 P.M., 6.30-8.30 P.M.
Let me show you good value in an older-type home. Close to Oak Bay elementary and high schools. Large LR and DR with FP, 2 lge bedrms, spacious kit, full bsmt with extra room and auto oil heat. Secluded garden with fruit trees. Attractive terms at
$8900
Please call Mr. Belcher, EV 4-9335 or EV 2-2848.

LIVE RENT FREE
UP-AND-DOWN DUPLEX of 2 nice suites with sep. ent., meters, plus elec stoves and frigs. Extra bsmt suite for owner which makes this property very desirable. Nicely decorated, auto oil heat. Exclusive at
$11,900
Please call Mr. Belcher, EV 4-9335 or EV 2-2848.

FAMILY HOME
DRIVE BY BUT DO NOT DISTURB OWNERS—435 Simco St. Fine 4-bedrm old home, fully modern. Ideal for large family, walking distance to shops, school, churches and city. Charming open staircase. Clean, fine surroundings. Price with terms
$10,500
Please call Gordon Schenck, EV 4-9335 or EV 2-6286 res.

SIX YEARS OLD WITH VIEW
See this 4-bedrm white stucco bungalow on quiet dead-end street (finished bedrm in bsmt). LR with FP, L-shaped dining area, cab kit, oak floors thruout. Full bsmt, auto oil heat and drive-in garage. All this and finished garden on 65x125 lot for only
$12,700
Please call Mr. D. Okker, EV 4-9335 or GR 8-4501.

SNUG COTTAGE HOME
With some charm and pleasing location. Suitable for retired couple. Panelled LR with fireplace, kitchen with dining space. Two bedrooms and bathroom. Two lots.
Price $6000
Call Mr. Francis, EV 4-9335, Res. GR 9-4810.

LANSDOWNE
Modern 3-bedrm bungalow, only 4 years old. Close to schools, churches and bus. Rumpus room in basement. Fine landscaping and fenced garden. Owners need bigger home; anxious to sell. First mortgage $10,900, 6%, at $89 P.I.T.
Terms - $14,300
Call Mr. Gordon Schenck, EV 4-9335 or EV 2-6286.

$1500 DOWN
Mt. Tolmie Area
A well-planned 7-year-old stucco bungalow, LR with fireplace, DR, cab elec kit, laundry room, sun porch, two good-size bedrooms. New oil furnace. Separate garage. Black-topped drive.
Price $11,000
Immediate occupancy.
Please call Mr. Francis, EV 4-9335, res. GR 9-4810.

RANDALL'S LTD.

FAIRFIELD
6 ROOMS
A charming older style home, with living room, dining room, den, two fireplaces, very spacious entrance hall, 2 bedrooms, bathroom, large kitchen. Full basement with extra bathroom, hot air furnace. Separate garage and nice corner lot
Full Price $9500
Nominal down payment.

LAKE HILL SUPER SPECIAL BUNGALOW
3041 La Salle St. This you should see. Of superior construction. This spacious bungalow has 21-ft. living room, separate dining room, raised hearth FP, thru hall, gleaming oak floors, extra large bedrooms. Vanity type bathroom, cab elec kitchen with nook. Utility on main floor. Full basement, oil heat, attached garage, circular driveway. Fully landscaped with shrubs, roses, flowers. Low down payment handles.
Price $16,800
On two above, call Mr. Sudbury, eves. GR 9-1906.

THE GOOD LIFE
Begins in a home you truly enjoy living in—a home that you are proud to entertain your friends in. We have such a home in the exclusive LANSDOWNE AREA. Only 4½ years old—3 bedrooms, electric kitchen, full basement with finished family room. The beautiful landscaping and hand-split shake roof add to the charm you deserve. Realistically priced at
$26,500
Phone Allan Klenman for appointment, eves EV 2-4693.

MARIGOLD
Neat and clean, 3-room home on nice double lot with fruit trees. Pembroke bath and large kitchen. Low down payment.
$4950
Will sell quickly.
Allan Klenman, Eves, EV 2-4693

RANDALLS LTD.
Phone EV 4-8109, 737 Pandora Ave.

KING REALTY
609 Broughton EV 2-2131

THIS HOUSE HAS ABSOLUTELY NOTHING TO COMMEND IT
It's just another 3-BR rancher built 4 years ago and not particularly attractive either except that it's price and terms are realistic in today's market.
Going at $12,900
with immediate possession.
L. Jenkins, GR 7-1127

IT'S EASY TO OWN A NICE HOME
when someone else makes the payts. We have 1 in Gonzales, 1 near Stadacona Park, where the rents from nice self-contained suites are making most of the payts. Moderate down payts on these quality homes, both priced
At $12,600
Details EV 2-2131.
Lee Hallberg EV 3-8510

HERE'S HOW!
To get your money's worth. Try your $2,000 down payment on a first quality 2-year-old 3-bedroom home. Very nice living room, good family sized kitchen with LOTS OF CUPBOARDS. Full basement with lots of area for playrooms, rumpus rooms, etc. Lot all landscaped (easy to maintain). Out of the high tax area, on a paved road with curbs. Nice family living, close to town. Owner transferred and really wants to go, so can give almost immediate occupancy. Call now, we can go anytime to view.
DICK SMITH
GR 7-1811 Res GR 7-2797
Morey & Johnstone Ltd.

CLARKE & WALLACE
620 Broughton St. EV 5-8794

FERNWOOD AREA
5-ROOM MODERN BUNGALOW IN IMMACULATE CONDITION, OIL HEAT, SEPARATE GARAGE, LANDSCAPED, PRICE $11,600. MR. JOHNSTON: EV 5-8794; GR 7-3871.

GORDON HEAD, LARGE TREED corner lot. Attractive 4½-room bungalow. Clear title. $10,000. GR 7-2937.

$800 DOWN
High Gorge. Stucco, two bedroom house. $6,900. EV 3-7180.

$2,000 DOWN, NEW 3-BEDRM home, on sewer, $13,950. GR 9-4879.

150 HOUSES FOR SALE

NORTHWESTERN SECURITIES OF VICTORIA LTD.
631 YATES AT BROAD
Phone EV 5-6741

"EXCLUSIVE"
Privacy and spacious; home-lovers, here is an outstanding buy of family homes. Extra large living room, a lovely and "larger than average," full-size dining room, the kitchen like a cosy coffee shop, two gracious bedrooms, beautiful bathroom, and you can enter any room from the very elegant hallway. For your visitors or teen-age family there are two very nice bedrooms in the basement. This beauty is heated by HA Oil-O-Matic. Located on half an acre, to satisfy any garden-lover. And for all this the asking price is
Only $16,950
Good terms can be arranged. Do not fail to inspect this—call GEORGE GOMBOS or MRS. DAVIES at EV 5-6741, anytime.

"TRADE"
For your home at Cowichan Bay or Brentwood area, seclusion. For my large home on over 2 acres, close in Victoria.
Value of $14,900
For further particulars call TED CHARTRES, EV 5-6741 anytime.

"SEE IT"
Close to public, junior and high schools. Full basement, auto oil heat. 15x24 living room, 14x18 dining room, 10x11 den. Large cabinet electric kitchen, 3 bedrooms and framed for 2 more. Drive-in garage. Low down payment. Asking price only
$10,950
Call STAN ROZYLO EV 5-6741 anytime.

"OAK BAY"
A picturesque modern home in refined neighborhood, fireplace and built-in bookshelves in living room, 2 large bedrooms, some wall-to-wall carpets. Very clean, cheerful and sunny. Large lot with 8 fruit trees! With terms for the frist time on market for
$10,250
Call ALGIS KYNAS, EV 5-6741 or EV 6-4559.

"$1000 DOWN 4 BEDROOMS HIGH QUADRA"
—Reasonable payments.
—Good treed lot.
—No through traffic.
—Hot water heat.
—Ideal for family.
$10,300
Call GORDON ANTHONY, Ph. EV 5-6741 anytime.

"RETIREMENT SPECIAL"
On Gorge waters. Lovely small home. No steps. Wonderful lot with all sorts of flowers, roses and trees. Please contact TED GRAVES EV 5-6741 or EV 3-1912.

"CITY"
If you are looking for an older type home, well constructed, new wiring, plumbing, floors and roof, electric hot water, located not far from water, phone J. RODGER EV 5-6741 or EV 4-5019.

"JUST LISTED"
Owner in U.S.A. selling 2-year-old home for less than a bargain! Two bedrooms, large cabinet electric kitchen with dining area, full cement basement with 2 rooms and bath, self-contained suite; auto oil heat. And there is an extra lot included, 50x100. Fully landscaped, fruit trees—all for
Only $10,000, terms.
Call now. STAN ROZYLO, EV 5-6741.

"DRIVE BY 1025 BANK ST."
To view this modern attractive 2-bedroom home call AKSEL PETERSEN, Ph. EV 5-6741 or EV 4-6571 anytime.

"THIS IS IT" FAIRFIELD
4 bedrooms, or 3-room legal suite. 2 sets of plumbing. Lovely living room and dining room. One gas stove goes. Newly wired and decorated inside and out. Low down payment.
$9900
Please call DORIS ADAMS, EV 5-6741 or GR 8-3294.

"ESQUIMALT BARGAIN"
Illness Forces Sale
Neat as a new pin this 2-bedroom bungalow on 2 large lots is a steal for only $7,100. This home is situated on a quiet street in one of our most popular areas and features a lovely garden with various fruit trees. Value-packed with low down payment. The monthly payments of ONLY $55 per month will suit anyone's pocketbook.
Call MRS. BODELL at EV 5-6741 now!!

"4 BEDROOMS"
In-Law Suite
PLUS living room, dining rm, den, family kitchen, pantry, three sundecks, full basement, auto-oil heat, 2-car garage, grassy garden. Near bus, school, shops. Absolute tip-top condition throughout. No cleaning or painting needed.
Asking $8950
With quite easy terms if your credit is O.K. Please call MR. RICHARDSON, EV 5-6741.

"PANDORA REVENUE"
Well appointed older revenue. Gross income $120 per month PLUS large owner suite. On main bus line close to city. May be purchased on terms or $8,900 cash.

"750 DOWN"
All newly decorated, new wiring, 2 bedrooms (or 3), large dining room, living room, large tiled kitchen. Full basement with automatic furnace. Close to town on bus line—very little gardening. This is excellent value. 10% down ($750) balance $60 to $65 per month.
EXCLUSIVE
This is a bargain. CALL NOW. BOB PEEL or VICTOR WILLIAMS, EV 5-6741.

"VETERANS' HOSPITAL NO STEPS"
Nestled at the end of a quiet cul-de-sac street. Plenty of privacy, modern 2-bedroom home only 5 years old. Immaculately kept. Owner wants a playroom for his little boy and will consider trading for a basement home. Now listed at $1,500 down at the
Bargain Price of $8950
Call GEORGE CHAN at EV 5-6741, Res. EV 2-9416.

"MUST SELL"
2-bedrm home near Veterans' hospital. Auto oil heat, copper plumbing, full basement and fenced-in lot.
FULL PRICE ON TERMS
$6700
AKSEL PETERSEN, EV 5-6741 or EV 4-6571 anytime.

150 HOUSES FOR SALE

NORTHWESTERN SECURITIES OF VICTORIA LTD.
631 YATES AT BROAD
Phone EV 5-6741

"ESQUIMALT VENDOR LEAVING"
YOU'LL GET A GOOD CAR, A MODERN RANGE AND FRIDGE FREE if you buy this cute 3-bedroom bungalow, in top shape inside and out. Seeing is believing!
Only $7100
With low down payment and easy terms! Hurry and call H. HEGEN at EV 5-6741 day or night.

"$100 DOWN"
Modernized, two-bedrm home close in—walking distance to town.
Only $7000
$75 monthly. Call N. HYDE anytime. EV 5-6741.

"$450 DOWN"
4-bedroom family home, close in, nice garden, trees. All vegetables planted. Lot 50x140. "Yes" only $450 down and $75 per month. Call now STAN ROZYLO EV 5-6741 anytime.

"SACRIFICE FOR CASH"
Due to PENDING FORECLOSURE this spotless 2-bedroom bungalow must be sold immediately for cash. This is a real bargain for a retirement home or for a rental unit.
Asking Price $5500
Call PAT MURPHY EV 5-6741 or EV 5-6984.

"$400 DOWN"
I have several very good low down payment bargains to show you, 2 or 3 bedrooms, with or without basement, all near schools, bus and shops. End prices from
$4950
Call ALGIS KYNAS EV 5-6741.

C. N. MONTAGUE CO. LTD.
1028 Blanshard at Fort. EV 4-9318

OAK BAY
4 BEDROOMS
LR 24'x18', granite FP, guest DR. Oak floors. Hot-water oil heat.
Full Price $19,950
Ruth E. Hutcheson
EV 4-9318, GR 8-3586

ESQUIMALT—$6700
4-room bung with cosy living room, 2 bedrooms, attractive bathroom. Spotlessly clean. Utility rm. Lot fenced. Close to schools. Taxes $101. Owner leaving city—open to cash offers.
Miss Preston, EV 4-9318, EV 3-7955.

$500 TO YOU
Plus a house of any size to be built on your lot in any area. On our lot, you need very low down payment. Material and workmanship NHA or better. Also, NHA mortgage provided. Payments to suit your income. Phone
KASAPI CONSTRUCTION CO. LTD.
EV 5-5614

$500 DOWN
3 BEDROOMS
80x132' lot. High location. Very solid older home only $5,950 full price. $500 dn. Dial Cliff Stretch or Fred Bergman EV 5-6741. Northwestern Securities of Victoria Ltd.

GORGE—$900 DOWN
Cute little 2-bedroom cottage on high lot close to bus. Good foundation. No high steps. Fruits. Balance $60 mo. Full price $7,450.
Mr. Harris, eves. GR 7-1196
C. G. HEISTERMAN & CO. LTD.

"814 BAXTER"
(OFF GLANFORD)
OWNER TRANSFERRED
1 YEAR OLD—3 BEDROOMS
Very attractive stucco bungalow with full bsmt and attached garage. Owner transferred to Nanaimo. (Might trade for home in that area). Floor plan features nice living rm with FP, kitchen and dinette at front of house; 3 good bedrooms, full high basement with huge rumpus room area. O-O-M heat. Close to bus and school. Price $13,000. Drive by—or to inspect call Herb Hodgson, Phone EV 2-2101, Res. GR 9-2114, Harry Foster Ltd.

TO SETTLE AN ESTATE
$8,500—Oak Bay on Transit Road. Six-room older-type home with full basement. Consists of hall, living room with fireplace, dining room, kitchen; upstairs to three bedrooms and bathroom. HA furnace piped to all rooms. Separate garage. Lot size 50'x162'. Duroid roof, shingle exterior. Drive by 909 Transit Road. Terms, cash if possible. Reasonable offer considered.
F. Marconi, EV 2-8111
After hours GR 8-3549
THE CANADA TRUST COMPANY

RUSTIC CHARM—1568 WESTALL AVENUE
Realize your dream of a beamed living room ceiling, stained wood walls, solid construction. Lights, sidewalks, paved street. 4½ rooms of comfort, lovely garden, shrubs, flowers, vegetables, etc. Oil-O-Matic heating. Separate garage. Paved driveway. Priced reasonable for QUICK SALE at only $7,950. Exclusive listing with Len Wright, EV 2-2101; Res. GR 7-1659.
HARRY FOSTER, LTD.

OPEN TO LOW DOWN PAYMENT
On this 5-room, 2-bathroom good condition home, set up for revenue if desired with monthly payments as low as $45 P.I.T. if upstairs rented. Open to offer on asking price of $8,850.
King Realty, EV 2-2131, Lee Hallberg, EV 3-8510.

PRIVATE SALE—ATTRACTIVE 3-bedroom stucco bungalow, Fairfield, 3½ years old, 1,250 sq. ft. Basement, garage, paved drive and walks. Large living room. Mahogany kitchen cabinets. Owner transferred, will sell less than cost. Low down payment if required. Phone EV 4-6332.

BULGING AT THE SEAMS
Need larger home, sell or trade. Clear title. 3-year-old 3-bedroom no-basement home. Quiet street. Near play park, schools, 3 blocks to bus. Attached garage. Level lot. Reasonably priced. Terms. Open to offers. GR 7-3696.

SPOTLESSLY CLEAN, QUITE new 3-bedroom bungalow. Built for easy, economical living. Close to schools and Shelbourne shopping centre. Will accept car as part of easy terms. Please call owner at GR 7-2218.

HILLSIDE
Duplex or family home, 2 bathrms, 3 ranges, 1 oil and 2 gas. Space heater. Full price $5,950 with $1,500 down, or offer.
Call Mr. Sudbury, eves. GR 9-1906.
RANDALLS LTD. EV 4-8109

OWNER SAYS SELL MY LITTLE home, $3,500—it's vacant. Try your down payment. MRS. SIMPSON, EV 5-6741. Northwestern Securities of Victoria Ltd.

OAK BAY SOUTH
4 bedrms—or 3 and den, this beautiful Tudor, lovely grounds, $3,500 dn or less. Price $13,950. WM. HOLLICK, GR 8-4489, Clarke & Wallace Realty, EV 5-8794.

BY OWNER—If you are looking for a modern 3-bedroom home, close to schools and transportation, drive by 1294 Downham Place, or phone GR 7-1306.

2 BEDROOMS, FULL BSMT, corner lot, sound construction. A good buy at $5,400. Terms. Cash offers considered. C. H. Cyr. King Realty, EV 2-2131.

151 COUNTRY HOMES and PROPERTIES

BY OWNER, 3-BEDRM SPLIT-level, Ten Mile Point. Postia, phone GR 7-3728.

151 COUNTRY HOMES and PROPERTIES

BRENTWOOD PROPERTIES
Close to the SEA, fishing at your door, close to everything, 4-room home, bath, furnace, garage, only $6,000, terms with low interest and payments.

Retirement bungalow, modern 5 rooms, hardwood, oil furnace, fireplace, NO STEPS, for the cash buyer, $9,900. Market value $10,500.

5 Sea-view acres, very close to sea. Larger home with suite, $2,500 down handles, frontage on one road can be sold as lots.

2 Seafront homes, $25,000 each, one 3-bedroom, one 4-bedroom. Offers considered. Phone or see Brentwood Properties Ltd., GR 4-1141, Res. GR 4-2106 or GR 4-2078.

Smooth, Curving

9370
SIZES 10—18
by Marian Martin

Shadow-slim sheath — marvellous for day or evening. Note alluring curve of the shoulder line and the dramatic V-dip in back. Sew it now for Summer in shantung, cotton, or pure silk.

Printed Pattern 9370: Misses' sizes 10, 12, 14, 16, 18. Size 16 requires 2¾ yards 45-inch.

Send fifty cents (50c) in coins (stamps cannot be accepted) for this pattern. Please print plainly size, name, address, style number.

Send your order to Marian Martin, care of The Daily Colonist Pattern Dept., 60 Front Street West, Toronto, Ont.

100 Fashion Finds—the best, newest, most beautiful printed patterns for Summer, 1961. See them all in our new color catalogue. Send 35c now

---

'Match-Mates'

582
by Laura Wheeler

Oval shape is elegant; pinwheel, so pretty—crochet matchmates for living, dining room.

Pinwheel ovals — dramatic for doilies, place mats, TV cover, buffet scarf. Pattern 582: doilies 15x30 and 11x16 in string; 13x24 and 9x13 inches in No. 30.

Send thirty-five cents in coins (stamps cannot be accepted) for this pattern to Laura Wheeler, care of The Daily Colonist Needlecraft Dept., 60 Front Street West, Toronto, Ont. Print plainly pattern number, your name and address.

Just off the press! Send now for our exciting, new 1961 Needlecraft Catalogue. Over 125 designs to crochet, knit, sew, embroider, quilt, weave—fashions, home furnishings, toys, gifts, bazaar hits. Plus Free—instructions for six smart veil caps. Hurry, send 25c now!

151 COUNTRY HOMES and PROPERTIES

LANGFORD AND COLWOOD
WANT LOWER TAXES IN NICE COMMUNITY?

$4,350 CASH
This cute 2-bedroom home just needs an elderly couple. Taxes less than $10 net.

$4,950 CASH
2-bedroom home with 1 acre, ½ mile from village. City light and water. Taxes $15 year net.

$500 DOWN
2 or 3-bedroom home, large living room, garage, good location. Full price $7,500. Taxes $32 net.
Treed building lots and acreage in good locations, ranging from ½ acre to 40 acres.
Call Aubrey Jenkins at GR 8-1729 or Res., GR 8-3619.

OPEN ALL DAY SATURDAY
GRANT AND JENKINS REAL ESTATE
896 GOLDSTREAM AVENUE
GR 8-1729

COUNTRY LIVING IN 3½-MILE CIRCLE
YET CLOSE IN TO TOWN. JUST ABOUT ONE ACRE OF LAND, 266 x 150, STANDS THIS GLEAMING WHITE SIDING, 10-YEAR-OLD BUNGALOW WITH DRIVE-IN GARAGE. 2 BEDROOMS, LARGE LIVING ROOM, SPACIOUS CABINET KITCHEN, 4-PC BATH, LARGE UNFINISHED UTILITY OR THIRD BEDROOM. THIS DESIRABLE PROPERTY COULD BE SUBDIVIDED OR MAKE A TREMENDOUS VEGETABLE GARDEN. ALL COMPLETELY CLEARED AND UNDER CULTIVATION. TERMS EASY; $1500 DOWN, $70 PER MONTH. PRICE EVEN BETTER AT ONLY
$7800
CALL LEN LeDOUX, EV 5-9765.
FAIRFIELD REALTY
335 COOK STREET
VICTORIA, B.C.

SOOKE WATERFRONT
200 feet of beautiful beach waterfront. Plus 5 acres, ¾ cleared. Plus livable older home, 2 bedrooms, LR, FP. This undoubtedly is the best beach waterfront in East Sooke. It has everything one would want. Few steps. GOOD anchorage. Good swimming. Complete protection. Good views. This property will surely double in value in a few short years. Enjoy life here. Take advantage of this. Granny and Grandpa must join their children and leave this wonderful spot they have truly enjoyed for 13 years. Terms can be had. Call Mr. K. MacFarlane now and see this wonderful buy, at EV 6-2066 or EV 4-7677 res. Island Homes Ltd., 2510 Douglas St.

McCANDLESS REALTY
800 Fort St. Phone EV 3-6111
SPECIAL—CROFTON, B.C.
$1,000 DOWN. Approx. 2½ ACRES plus neat furnished bungalow. Close to post office and 5 minutes to beach. IDEAL FOR HOLIDAYS OR ALL-ROUND LIVING. Price only $4,500.
Eves. Mrs. Ramsdale, EV 4-5855

ON SPROAT LAKE. LARGE 3-bedrm home 18x18 LR, fireplace, 90' lake frontage with approx 1 acre land, some fruit trees, shrubs, flowers, etc. Nice beach for children, floats, boathouse. Must be seen to be appreciated. Terms may be arranged. For information write Victoria Press, Box 621.

LOVELY, NEW, 4½-ROOM BUNGAlow in quiet Colwood, near schools, shopping centre. Exterior is eye-catching; interior, all you could wish. Low taxes. At builder's low price. GR 8-1791.

1-bedroom Home, 1 acre	$5,500
2-bedrm Home, 1 acre	$10,500
2-bedroom Home, 20 acres	$7,950
1-bedroom Home, 23 acres	$6,500

Also Others
George Dickason, eves. EV 5-7301
KING REALTY, EV 2-2131

SOOKE DISTRICT
$500 down buys 2-bedroom modern home on acreage, full price $5,500. Also, good modern home on lovely acre, $9,000. For particulars phone C. H. Cyr 472-5544. King Realty, EV 2-2131

COUNTRY ESTATE
Seafront, approx. 160 acres. Older cottage of 6 rooms. Good water supply. Light and phone. Price $35,000. East Sooke, Victoria Press, Box 646.

FOR SALE AT SARATOGA BEACH —New 4-room modern bungalow, oil heated, full basement, fireplace, 500 ft. to beach. For particulars phone owner. EV 4-0995.

N. PENDER, BEDWELL BAY, 1 acre and well. Terms. GR 9-1908.

PRICE DAVIES AGENCIES (Brentwd) GR 4-1412, res. GR 4-1898

USE CLASSIFIED FOR SALE, FOR RENT, FOR HELP WANTED.

153 WANTED TO BUY HOUSES

URGENT
My client requires, before July 1st, a 2-3 bedroom home, with basement, automatic heat and convenient to bus. Good down payment.
Price up to $13,000
Phone MAURICE N. SMITH Now, EV 5-6741, Northwestern Securities of Victoria Ltd.

$17,000 - $20,000 CASH
For large family home, 4 bedrms. Royal Oak, Elk Lake, high Quadra area. ½ acre at least.
Ruth E. Hutcheson
EV 4-9318, GR 8-3586
C. N. MONTAGUE CO. LTD.

GENUINE REQUEST
For home with moderate down payment, in any nice area. We have 2 clients who must get settled soon. Please call immediately.
LEACH & SPARKS
EV 3-4117 - GR 7-6510

CASH IN HAND FOR PROPERTIES
That could be rented immediately. Call George Thorneloe, GR 7-2771, EV 6-3231. Colony Realty Ltd.

I AM A RENTAL INVESTOR WISHing to purchase a 2 or 3-bedroom home, close to school and transportation. I can pay cash or cash to mortgage, so if your home is suitable for rental purposes, please call my agent, MR. BILL HODGSON for prompt inspection. EV 5-6741. Northwestern Securities of Victoria Ltd.

CLIENT ARRIVING IN THE NEXT WEEK requires 2-bedroom basement home in any good location. Can be CASH deal. From $8,000 to $10,000 full price.
Call Herb Hodgson, EV 2-2101, Res. GR 9-2114, Harry Foster Ltd.

M.L.S.
Now is the time to let a realtor come to the aid of your problem! If you have tried to sell your house in today's market and found it difficult to do so then just call your
Multiple Listing Service
54 Members
Qualified to Help You
EV 2-2225 1216 Broad St.

I WILL BUY YOUR 2 OR 3-bedrm home IMMEDIATELY for cash if it's suitable for rental purposes. For fast action call my agent, Mr. J. Bamford at Colony Realty Ltd., GR 9-3168 or EV 6-3231, anytime.

WITHOUT OBLIGATION
A free inspection and estimation of the value of your property. Phone anytime Mr. R. de Montigny, EV 6-3231. Colony Realty Ltd.

WANTED — 3-BEDROOM HOMES in the price range of $10,000-$15,900. Immediate and courteous service. Phone HARRY HOBSON of Northwestern Securities of Victoria Ltd., EV 5-6741 or EV 2-7828.

CASH UP TO $7,000 FOR A GOOD 2-BR bungalow, prefer Gorge. Call Gordon Anthony, EV 5-6741, for immediate inspection. Northwestern Securities of Victoria Ltd.

MODERATE PRICED HOME, extra lot. Victoria Press, Box 611.

BIG GEORGE! by Virgil Partch

"George, wouldn't it have been easier if you'd moved your chair closer to the table?"

153 WANTED TO BUY HOUSES

SELL YOUR 2 OR 3-BEDROOM family home now for cash to private investor for income properties. Call Grant Farrell, EV 5-0169, EV 6-3231, Colony Realty Ltd.

HAVE LARGE LOT, CLOSE IN, AS down payment on small house. Apply Victoria Press, Box 655.

154 PROPERTY FOR SALE

SUMMER CAMP
Treed lots, ½ acre and up. $25 down, $25 mo. See sign 18 mi out Sooke Rd.
Ruth E. Hutcheson
EV 4-9318, GR 8-3586
C. N. Montague Co. Ltd.

WHAT'S NEW?
"LOTS"
AT MATTICK'S
Would you like to live where you are, or
1. Across the road from safe and lovely beach?
2. A 9-iron away from the great new pitch and putt golf course?
3. Within a sunny stroll to the world's best farm-fresh market?
4. On the future-planned Beach Drive extension?
5. Where there are no huge fancy "improvements" taxes for sewer, road, water, curbs and sidewalks?
6. Where the kids can walk to school in five minutes?
All at realistic cost, $1,500; $1,800 terms, if required. Limited number of lots available, but excellent choice for early applicants. Contact Bill Mattick at Mattick's Farm, Cordova Bay Road. GR 9-1836.

CITY
ONLY 3 LEFT
CLOSE IN — TREED
60-ft. by 80-ft. frontage; all new homes in area. Builders: buy now, build later. Reserve building site. Offering terms. Contact C. Giddy or N. Krienke, EV 5-2458. Byron Price, 1314 Quadra Street.

3.85 ACRES, 340-FOOT FRONTAGE on Benvenuto Rd. near the beautiful Butchart Gardens; water, electricity, and phone available. Suitable for country home or sub-division. Full price $4,500 with terms. For full information phone H. Kemp, eves. EV 3-1831, HAGAR & SWAYNE LTD., EV 4-0581.

TURN OFF QUADRA AT REYnolds. Drive one block to Cumberland. Turn left. Drive to the very end of the road. If you like this area call Don Bacon, J. H. Whittome & Co. Ltd. Two lots now available. One $1,200 and one (oversized) $1,950. EV 2-4255.

ESQUIMALT LAGOON — CHOICE level, sea-view lot, 70x150. Price $2,500. Call Mrs. F. Money at RITHET'S, EV 2-4251; res., EV 4-3160.

62 ACRES, 2-ROOM COTTAGE. Trout stream, 8 miles from city. $6,200. EV 3-3286.

DUPLEX LOT 80x115, $2,400
STOCKTON CONST. LTD.
GR 7-3229

COLWOOD LOTS — LANGHOLME Drive. Easy terms. GR 8-2119.

LOT 65X163. ALOHA LAGOON. $2,500 cash or near offer. EV 3-6437.

LOT FOR SALE, 63 x 204, ON WHITtier Avenue. GR 8-1340.

155 PROPERTY WANTED

WANTED
Royal Oak lot, at least ½ acre.
Ruth E. Hutcheson
EV 4-9318, GR 8-3586
C. N. MONTAGUE CO. LTD.

URGENTLY REQUIRED
Large city or Saanich lot, suitable for small hall with some parking area. Our client will trade large equity in good city revenue property as payment on clear-title parcel. Call H. Forrest, GR 9-5080 or c/o Victoria Realty Ltd., EV 2-9145.

IMMEDIATELY
Contractor needs apt-zoned lot in near downtown area. For further details phone V. Wilson, Victoria Realty Ltd. EV 2-9145 or GR 9-6662.

LOTS, UNDEVELOPED PROPerty, close in. Kasapi Construction, EV 5-5614

BUILDING LOT ON SEWER UNder $2,000. GR 7-3728.

156 ACREAGE FOR SALE AND WANTED

CITY ACREAGE
1 Acre—$16,000
Zoned for light industry, excellent location, close in. H. Mitchell, Ph. EV 5-8704.
FRANK A. MARTIN AGENCIES LTD.
1114 Blanshard Street

ACREAGE WANTED
Two or more acres with some level cleared land. Saanich Peninsula preferred. Also 5 to 10 acres near Royal Oak with or without buildings. Please call Leonard Thomas at Douglas Hawkes Ltd., EV 4-7128, (Res. EV 3-5665).

FOR SALE, 3 ACRES, $7,000. PH. GR 9-3981.

158 FARMS FOR SALE AND WANTED

WE SOLICIT YOUR LISTING OF
FARM, COUNTRY PROPERTY, ACREAGE, ETC.
Phone the Country Specialist, ALEX MacLEAN, at
FRASER BISCOE
750 Pandora Avenue EV 3-9413

GORDON HEAD
1½ acres, 2-bedrm stucco, semi-bungalow, basement, 2-car sep garage. Workshop (wired). Approx 20 fruit trees. High location. Low taxes. Full asking price $11,500. Consider small 2-bedrm bung in part exchange. Illness reason for selling. Stan Hyland; EV 4-9006, res. EV 3-3520.
Financial Survey Ltd.

WANTED
3 to 10 acres farm land, age of buildings no problem for cash customer. Phone GEORGE CLARK, Northwestern Securities of Victoria Ltd., EV 5-6741 or EV 3-3453.

JUST OFF KEATING CROSSROAD in the heart of the warm belt. A lovely clean 6-acre farm, 4 in grass, 2 with nice home of 3 bedrooms and modern clean buildings for 2,000 chickens with all equipment and sales for all the eggs one can produce. Retire on the delightful place with something to keep you young and have nice income, too. $10,000 cash down and bal out of earnings. Lovely garden and a small orchard, heaps of good water. This is worth while buying. By appointment only.
Call GR 4-1141 or res. GR 4-2106
Brentwood Properties Ltd.

SAANICH 3.85 ACRES, 2½ ACRES in strawberries, ready to be taken off. EV 3-7915, after 7 p.m.

NEED READY CASH?

- For Garden Needs
- For Your Coming Summer Vacation
- For Spring Wardrobes

Here is a list of the many items you may find among the "don't need" articles around your home . . .

- Clothing
- Desks
- Dining Sets
- Electric Motors
- Fishing Tackle
- Furniture
- Golf Clubs
- Guns
- Typewriters
- Television Sets
- Toys
- China
- Chairs
- Coffee Tables
- Garden Tools
- Lawn Mowers
- Luggage
- Musical Instruments
- Outboard Motors
- Pets
- Pianos
- Radios
- Rugs
- Trailers
- Tools
- Tires
- Vacuum Cleaners
- Washing Machines
- Appliances
- Antiques
- Bicycles
- Baby Furniture
- Bedroom Suites
- Books
- Boats
- Cameras
- Refrigerators
- Stoves

For ready cash sell them now with a low-cost classified ad . . .

Let a qualified ad taker help you place your advertisement for fast results.

Classified ads can answer your needs. Hundreds of miscellaneous items are sold daily through the classified section of the Victoria Daily newspapers.

PHONE EV 2-7211
Classified Advertising Department

SAVE MONEY!
ASK FOR THE SPECIAL 6-TIME RATE

Council Takes a Dive During Bout with Bat

COURTENAY—Usual calm dignity of city council was thrown into pandemonium Monday by a flying bat.

Ald. Myrtle Vickberg emitted frequent screams and Mayor W. C. Moore, other councillors and the press took to the floor as the bat winged its way around city hall chambers.

City superintendent Neil Dresen outwitted the flying mammal by dousing the inside lights to attract the bat to a porch light outside and calm gradually returned.

Awards Presented At Scout Camporee

Eight Scout districts within the Greater Victoria Regional Council were represented by 105 Scouts at a Regional Camporee held last weekend at Prospect Lake.

Top awards went to the 2nd Fort Victoria (Fairfield) Falcon Patrol, 6th Tsartlip (Deep Cove) Night Hawk Patrol, 6th Garry Oak (Gordon Head) Coyote Patrol and 7th Juan de Fuca (Belmont) Night Hawk Patrol.

They were judged on camping ability, cooking, smartness, Scouting skills and organization.

Other patrols taking part in the Camporee were 1st Arbutus (Esquimalt) Falcon Patrol, 1st Arbutus (Esquimalt) Tiger Patrol, 5th Camosun (Oaklands) Hawk Patrol, 3rd Camosun (Elks Own) Seal Patrol, 1st Douglas (North Quadra) Eagle Patrol, 3rd Juan de Fuca (Luxton) Eagle Patrol, 5th Tsartlip (Cordova Bay) Seagull Patrol, 3rd Garry Oak (Oak Bay) Eagle Patrol, 1st Cedar Hill (Mount Tolmie) Raccoon Patrol, 3rd Douglas (Marigold) Eagle Patrol, 7th Fort Victoria (Gonzales) Seal Patrol and 5th Cedar Hill (St. Aidans) Hawk Patrol.

Traffic Fines

SAANICH

Capital Freightways Ltd., 1716 Government, overweight load on truck, $50.

CITY

Samuel R. Kipp, 2512 Fernwood, passing red light, $15.

Jonathan Sadler, 2731 Fernwood, passing red light, $15.

Alfred L. Dumesnil, 638 Lampson, careless driving, $40.

NOTICE TO CREDITORS

IN THE MATTER of the Estate of MARY LOUISE TILLINGHAST POOLEY, late of 1128 Old Esquimalt Road, Victoria, B.C., DECEASED.

NOTICE IS HEREBY GIVEN that creditors and others having claims against the estate of the above-named deceased are hereby required to send them to the undersigned Executor at 630 Bastion Street, Victoria, B.C., before the 30th day of June, 1961, after which date the Executors will distribute the said estate amongst the persons entitled thereto, having regard only to the claims of which they shall then have received notice.

ROBERTSON M. TYE
DONALD JAMES LAWSON,
Executors.
By Crease & Company their solicitors.

NOTICE TO CREDITORS

Re: Estate of ISABEL WILHELMINA HONE, Deceased.

NOTICE IS HEREBY GIVEN that Creditors and others having claims against the estate of the above deceased are hereby required to send them to the undersigned executor at 800 West Pender Street, Vancouver, B.C. before the 15th day of July, A.D. 1961, after which date the executor will distribute the said estate among the parties entitled thereto having regard only to the claims of which it then has notice.

DATED the 2nd June, A.D. 1961.

THE TORONTO GENERAL TRUSTS CORPORATION,
Executor.
McILLREE & McINTYRE,
408-11 Central Building,
Victoria, B.C.

NOTICE TO CREDITORS
ESTATE OF MARY JANE THWAITES, DECEASED

Creditors having claims against the Estate of the above-named Mary Jane Thwaites, late of Vancouver, British Columbia, who died on the 8th day of December, 1960, having left her will wherein she named the undersigned, The Canada Permanent Trust Company, Executors thereof, are required on or before the 15th day of July, 1961, to send full particulars thereof to us, the said Executors.

Particulars of the said claims may be delivered to us, by leaving the same at the office of The Canada Permanent Trust Company, 714 Fort Street, Victoria, B.C., or by sending the same addressed to us by registered mail.

After the said 15th day of July, 1961, we the Executors will proceed to distribute the assets of the said Estate according to law, having regard only to the claims of which notice shall then have been had.

Dated at Victoria, B.C., this 31st day of May, 1961.

THE CANADA PERMANENT TRUST COMPANY,
By their Solicitor,
CONSTANCE D. HOLMES.

Maynard's Auctions

TOMORROW, THURS.
— ON VIEW TODAY —

For Mr. and Mrs. Legge-Wills, Island Road, Oak Bay, who are going to U.K., the complete contents of a de luxe Fort St. apartment and many other homes, we will sell on:

THURS., 7.30 P.M.

FURNISHINGS - CARS APPLIANCES - BOATS

AUCTION OF
CARS, BOATS, 7.30 P.M. (Sharp)

For Mr. Alan L. Roper, his one-owner
59/60 Mercedes 180 Sedan
Cost $3,600—Subject to opening bid of $2,000

For Mrs. E. I. E. Flynn, Rockland, her
1960 Envoy Sedan (G.M.C.)
1,600 miles, virtually new, cost $2,300

For Mr. Browning of Duncan, his
59/60 MGA Twin Camshaft
8,000 odd miles, cost $3,100, immaculate

For Mr. K. Ludbrook, his one-owner
58/59 Morgan (TR3) Sports Car
4 seats, many concours and class trophy winner, not raced, hi-speed rear end

'54 Monarch "Sun Valley"
Hardtop Continental, All Power

Boat, 15' Runabout
Trailer, Complete, Good Condition
58/59 Evinrude "18"

NUMBER OF ANTIQUES
Inc.: French Chest of Drawers, other English with Marble Top, Victorian Armchair with new cover, Corner China Stand, Chair, Bookcase, Clock, Silver and Silver-Plate, Royal Doulton China, other items.

3-Piece Sectional Suite
2 Surveyor's Levels, Tripod, Case

APPLIANCES
Near New G.E. Auto. Washer, Pink Inglis Spin Dry Auto. Washer
Moffat 30" Auto. Electric Range
Few months old, little used
Easy, other Washers, Ranges, Viking, G.E., Frigidaire, etc., Fridges, Oil-Propane Ranges, Garage-Gas Station Cash Register, 2 years old, 21" TV Sets, Radios, Knitting Machines, Rugs, Axminster, Wilton, Chinese, Broadloom, New, Carpets, 5-piece Dining Suite, Watches, Clocks, Fishing Rods, Luggage Set, Bedroom Suites, Beds, Chesterfields, Hide-a-Beds.

CAPACITY SALE
VIEWING WED. AND THURS.
MORNING AUCTION
10 A.M. THURS.

Electric-Oil, Coal-Wood Ranges, Coke Cooler, Fridges, Furniture, all kinds, China and Kitchen Cabinets, Baby Cots, Strollers, Lawn Mowers, Cut-off Saw, Blades, Carpets.

Lots and Lots of Goods
On View Wed. and Thurs. morning

MAYNARD'S
(Bonded - Since 1902)
Auctioneers, Appraisers
731-33 JOHNSON STREET
EV 4-3021 - EV 4-1621

Mr. and Mrs. Gordon Dalby and daughter Penny.

* * *

Emergency Ended Victorians' Flight

An emergency landing at Cold Bay in the Aleutian Islands wrote an exciting conclusion to a flight from Tokyo to Vancouver for a Victoria couple.

Homeward bound from the International Rotary convention were Mr. and Mrs. Gordon Dalby, 4040 Lockhaven, when an overheated engine forced the CPA turbo-prop airplane to turn back to Cold Bay.

"All I could think of at the time was our five children . . . waiting for us at home," said Mrs. Dalby.

The plane, carrying 92 passengers, was an hour out of Cold Bay when trouble struck.

"We smelled a little smoke," related Mr. Dalby, "and we were joking about them burning our steaks when suddenly the whole cabin filled with smoke. You couldn't see a thing."

The No. 1 engine had sprung a leak in the lubricating system, forcing smoke into the air conditioning system.

The pilot quickly brought the plane to a lower altitude and de-pressurized the cabin to pump out the smoke.

FINAL LEG

The passengers waited at Cold Bay for 13 hours until another plane carried them on the final leg of their trip to Vancouver.

The couple arrived here yesterday morning.

The plane on which they travelled was a charter flight carrying home North American delegates to the convention.

WIVES LEARNED

"Tokyo was wonderful . . . and so were the people," said Mrs. Dalby. "The wives of Tokyo Rotarians spent a whole year going to school to learn English so they could entertain the visiting wives."

Motel Owner Dies at 55

Victoria motel operator G. Albert Traunweiser, 55, died this week at Royal Jubilee Hospital.

Born in Calgary, he came to Victoria in 1952, and was proprietor of the San Sebastion and Victoria auto courts.

Surviving is the widow, Alice, at 2310 Heron; two daughters, Mrs. John T. Whiteley of Vancouver, and Mrs. Alan D. Sherwin in Ontario; a son, Charles Albert, at home; two grandchildren, Peter and Vicky Sue; and a brother, Jack, of Calgary.

Mr. Traunweiser was a member of the Victoria Kiwanis Club, Union Club, Oak Bay Golf Club, and St. Mary's Anglican Church.

Bridge Results

Winners of the bi-monthly tournament of the American Contract Bridge League were: North-South—1, Ethel Cleworth and Jack Goldie; 2, Liliane Lebutt and Dick Lipsey; 3, Bill Simpson-Balkie and Leslie Stewart; 4, Wilmot Brown-Cave and George Marsden. East-West—1, Douglas Tuck and Frank Artlett; 2, Walt Allen and Eric Herwood; 3, Peggy Hughes and Ida Druce; 4, Elizabeth Warren and Tony Marsh.

* * *

Winners of the weekly tournament of the Victoria Unit, American Contract Bridge League were—1, Laura Tingley and Harry Parry; 2, Leslie Stewart and George Morgan; 3, Jim Duprau and Eric Goodwin; 4, Lillian Goodwin and Frank Artlett; 5, Ethel Cleworth and Liliane Lebutt.

* * *

Winners of the annual individual club championship of the Victoria Allmasters' Duplicate Bridge Club: 1, Marjorie Crookston; 2, Isabel Artlett; 3, Leslie Stewart; 4 and 5, Dorothy McConnell and Laura Tingley (tie); 6, Jack Goldie.

BACKACHE? ..not me!

For relief from backache or that tired-out feeling I depend on—
Dodd's Pills
75

AUCTION
TONIGHT at 7.30
(On View All Day)

For a Client Leaving the City and Other Consignees
We Will Sell in Our Salesroom
851 JOHNSON ST.

Mr. and Mrs. Bedroom Suite and other Bedroom Suites and Bedroom Furniture, 5-piece Sectional Suite, Bed Lounges, Occ. Chairs and Tables, 5-piece Walnut Dining Suite, Dinettes, Coffee and End Tables, Tribal Rug and others, Hall Runners, Cut Glass China, Plated Ware, etc.

Frontalini Accordion
(Cost $650.00)
Air Brush and Instruction Books
(Approx. cost $84.00)
3 Good Oil Ranges
Books, Elec. Shavers, Astral Fridge, Garden Tools, Power Mower and Numerous Other Items.

Open for Receiving Goods
Mon. to Fri., 8.30 a.m. to 5.30 p.m., Sat. 8.30 a.m. to 12.30 p.m.

THE AUCTION HOUSE
Auctioneers and Appraisers
851 JOHNSON ST.
EV 6-2334 Eves. EV 5-5859

Old Circus Thrills Remain Ever New

The world of the circus opened yesterday for some 3,500 youngsters from six to 60 as the big Shrine-Rudy Brothers show opened at Memorial Arena.

It was the "ever-new, never changing" world of spangled tights, grease-paint, cotton candy, bravery and ballyhoo. Profits go to help the Shrine children's hospitals.

Saucer-eyed tots watched breathless as "ponderous pachyderms who have been known to rock seismographs" went through their precise calisthenics.

NOT BALLYHOO

They marvelled at the lion act, where "a single man pitted his wits and courage against untamed beasts from the jungle."

That's the way the ring master puts it—and it's not ballyhoo.

That's pretty much the situation when Prince El Kigordo steps into the ring.

He's got the scars to prove it. Two years ago while appearing as the starring act with the Shrine-PNE circus in Vancouver, he was attacked by four of his cats.

The prince was in hospital three months, and the cat that did it—Caesar—is still with the show.

The two-hour-long show is appearing for four performances. Top headliners include the E. P. Althoff elephants, aerial juggler Bert Holt, Thomas Bentley's toy poodle review, plus other European and North American acts.

Voters' Association Drive Challenged

ALBERNI — Mayor Mabel Anderson Monday questioned the right of Alberni Voters' Association to conduct a drive for funds to conduct a plebiscite proposed on the Alberni postal issue.

Refering to a letter to the editor of a local paper signed by AVA chairman Robert White, the mayor directed a series of questions to the city solicitor and to the council.

She asked, "Who is conducting the plebiscite, the council or the federal government? Has this special group any authority to concern itself in city business? Has this group any authority to solicit from door to door? Is it legal?"

She suggested that members of the council did not wish to answer the questions and turned her list of questions over to city solicitor Robert Ohs who, in the absence of city clerk James Sawyer was taking the minutes of the meeting.

Shiny Rods Injectors' Show

Success Is a Custom

PARKSVILLE—History was made in Parksville last weekend by the eight-member Injectors Car Club which sponsored the first rod and custom car show ever to be held here and found it to be an outstanding success.

About 400 local residents and visitors from other Island points and the mainland attended the event in the community hall and viewed the 15 cars displayed, which ranged in age from a 1915 model "T" Ford to latest models. Many ingenious ideas and excellent workmanship were displayed by owners from Victoria, Vancouver, Duncan, Nanaimo, Courtenay and Qualicum Beach.

* * *

Irv Ross of Duncan won three awards for his 1929 Ford roadster, a fine example of jet black with white pleated leather upholstery and trim. He won the people's choice award, the sweepstakes award and the engineering award.

Other trophies were won by Mr. and Mrs. Joe Fort, Nanaimo, best semi-custom sedan; Tony Aussem, Vancouver, best full custom sedan; Jim Donaldson, Victoria, best semi-custom coupe; Gary Barlow, Victoria, best street rod, and John Walker, Victoria, best competition rod.

The trophy for best paint job went to Garry Cunningham, Victoria; best upholstery, John Michie, Vancouver; and best motor compartment, Al Clough, Courtenay.

* * *

Not an award winner but very popular with the public was the colorful 1915 model "T" Ford entered by Chester Sapala of Langford.

All the trophies were donated by local merchants and businessmen.

Members of the Injectors Car Club expressed satisfaction received from local residents for their first big project and hope to have a bigger show next year.

1824-32 STORE ST.
TODAY'S "CAPITAL" SAVING
New 18" SWEDE SAW
$1.70
Satisfaction Guaranteed or your money back
Open 8 a.m. to 5 p.m. Monday through Saturday
Free Customer Parking
PHONE EV 5-9703
Pay Less CAPITAL IRON & METALS LTD. 1832 Store St.

STOP CORNS!
SUPER-FAST RELIEF!
DOUBLE-QUICK REMOVAL
Dr. Scholl's Zino-pads not only speedily relieve corns, sore toes and tender spots—they also remove corns one of the quickest ways known to medical science! Get this fast relief today.
Dr Scholls Zino-pads

Hotelmen Ready for '62

We'll Have Lots of Room

Victoria hotel operators foresee no problems in handling the tourist boom next year when Century 21 in Seattle and centennial celebrations here are expected to lure hundreds of thousands.

"Hotel operators can handle any eventuality," N. W. Renard, president of Victoria Hotel Association, said yesterday.

He said operators of the main hotels have been working together for more than six months to prepare for the predicted influx.

STEER AWAY

If the worst comes to the worst and tourist accommodation is overcrowded, a system will be set up to steer people away until the crisis eases.

But they don't expect this to happen.

Even at the height of the B.C. centenary in 1958, during Princess Margaret's visit, there was accommodation galore, they said.

The hotelmen sharply differed with Victoria and Island Publicity Bureau head William Hawkins, who said there was a possibility Victoria couldn't handle the load next year.

MORE THAN 3,000

They disputed statements made by Mr. Hawkins, said the estimate of motel units and hotel rooms was not 1,734 but in excess of 3,000, and added the average tourist stays 1½ days instead of three.

For more than six months, said Mr. Renard, the hotelmen had been working with Expo Lodging—a committee set up in Seattle to ensure adequate housing for all who come to the Pacific Northwest in 1962.

CENTRAL OFFICE

In addition, offices will be set up in Victoria and Vancouver. Central office here will be opened downtown to tell tourists exactly where vacancies are.

"We're going to be busy all right—but there will be accommodation," said Mr. Renard.

Sacrifice In Vain

VANCOUVER (CP)—For five years Kiyoko Habu sacrificed everything possible to save enough money to return to Japan to see her son. Tuesday she withdrew her fare from the bank. A thief snatched her purse on the way home.

Donors Flock To Clinic

Officials at Red Cross House, 1046 Fort Street, reported a successful day at yesterday's blood clinic with 235 donors calling.

Clinic is on again at Red Cross House today from 2.30 to 4.30 p.m. and 7 to 9.30 p.m. and at the legislative buildings Thursday from 9 a.m. to noon and from 1.30 to 4.30 p.m.

"If we can just keep going like this we'll be well away," the spokesman said, adding the clinic is especially seeking donors with Type O, Rh-positive blood.

Burned Area Replanted

B.C. forest service officials said this week about 400 acres of evergreen seedlings have been planted in the Interior in an effort to recover severe fire losses of previous years.

The big spring program involved 370,000 two-year-old fir, pine and spruce seedlings, about a third of them in burned-over areas of the Prince George forest district.

A refreshing change. CRYSTAL GIN makes smoother dry martinis—yet adds more flavour to long, cool, collins. Because it's Flavour-Distilled from Imported Botanicals, you can taste the difference in . . .

CRYSTAL GIN
HIRAM WALKER & SONS, LIMITED WALKERVILLE—CANADA
DISTILLERS OF FINE WHISKIES FOR OVER 100 YEARS

This advertisement is not published or displayed by the Liquor Control Board or by the Government of British Columbia

Courtenay Refunding Tour Bureau Refund

COURTENAY—Council reversed its stand of last month and agreed to return a $30 refund from the Vancouver Island Publicity Bureau. Aldermen had requested a refund to their contribution to an Island joint tourist campaign when publicity maps failed to include Courtenay.

"We didn't really expect the money back. We were just trying to stir up action for more equitable publicity," Ald. W. B. Gordon, finance chairman, said in moving to send the cheque back to Victoria.

Science Now Shrinks Piles Without Pain Or Discomfort

Finds Healing Substance That Relieves Pain And Itching As It Shrinks Hemorrhoids

Toronto, Ont. (Special)—For the first time science has found a new healing substance with the ability to shrink hemorrhoids and to relieve pain and itching. Thousands have been relieved with this inexpensive substance right in the privacy of their own home without any discomfort or inconvenience.

In one hemorrhoid case after another, "very striking improvement" was reported and verified by doctors' observations.

Pain was promptly relieved. And while gently relieving pain, actual reduction or retraction (shrinking) took place.

And most amazing of all—this improvement was maintained in cases where doctors' observations were continued over a period of many months!

In fact, results were so thorough that sufferers were able to make such statements as "Piles have ceased to be a problem!" And among these sufferers were a very wide variety of hemorrhoid conditions, some of even 10 to 20 years' standing.

All this, without the use of narcotics, anesthetics or astringents of any kind. The secret is a new healing substance (Bio-Dyne)—the discovery of a famous scientific institute. Already, Bio-Dyne is in wide use for healing injured tissue on all parts of the body.

This new healing substance is offered in *suppository or ointment* form called *Preparation H*. Ask for individually sealed convenient Preparation H Suppositories or Preparation H ointment with special applicator. Preparation H is sold at all drug stores. Satisfaction guaranteed or money refunded.

Employment Opportunities

(Civil Service of Canada)

METAL PHYSICIST (Physical Metallurgist or Physicist with post-graduate training and research experience to work with a group carrying out fundamental investigations in Metals Physics), Mines and Technical Surveys, Ottawa. Up to $11,200. Circular 61-1504.

CIVIL AVIATION RESEARCH OFFICERS (with many years of experience in an analytical research capacity such as would be required in engineering, scientific or economic research). Civil Aviation Branch, Transport, Ottawa. Up to $10,500. Circular 61-2052.

DENTAL OFFICERS (with licence to practise dentistry in a province of Canada, and several years of professional experience subsequent to graduation, with training or experience in Public Health Dentistry, School Health Services or Dentistry for children), Indian and Northern Health Services, National Health and Welfare, various centres in Canada. Circular 61-748.

RADAR ENGINEER OR TECHNOLOGIST (professionally qualified, with demonstrated knowledge of radar circuits, systems and up-to-date techniques), National Defence Air, Ottawa. Up to $8,700. Circular 61-1157.

ELECTRONICS AND COMMUNICATIONS SPECIALISTS (for technological work on Radar, Electronics Technical Publications, Telecommunications or Telephone Plant), Air Materiel Command, National Defence, Ottawa. $6,840-$9,300. Circular 61-1101.

ASSISTANT PROFESSORS OF CHEMISTRY, MATHEMATICS, CIVIL ENGINEERING AND FRENCH (with Ph.D. degree and teaching experience at university level; for Civil Engineering position, Master's degree required), Canadian Services College, Royal Roads, Victoria, B.C. Up to $7,860. Circular 61-2027.

SOCIAL WORKER (with Bachelor's Degree in Social Work or equivalent and six years of acceptable social work experience, at least three of which involved supervision or administration, OR, Master's Degree in Social Work and at least three years of supervisory or administrative experience), Northern Affairs and National Resources, Ottawa. $6,840-$7,860. Circular 61-2803.

INSPECTOR OF EXPLOSIVES (university graduate with a number of years of practical experience in the inspection, storage, testing and use of explosives as required by Canada's Explosives Act), Mines and Technical Surveys, Ottawa. $6,840-$7,860. Circular 61-1506.

CHEMIST—INDUSTRIAL WATERS (university graduate with several years' experience, to be in charge of field survey work for Industrial Waters, and to study water demand, water use and corrosion and treatment problems), Mines and Technical Surveys, Ottawa. Up to $7,860. Circular 61-1505.

GEOPHYSICIST (with Doctor's degree and specialization in upper atmosphere physics or electro-magnetic theory OR, Master's degree in physics or geophysics and a number of years of acceptable experience in related fields), Dominion Observatory, Ottawa. Up to $7,860. Circular 61-1508.

ASSISTANT CHIEF, INFORMATION SERVICES (with a number of years' experience in publicity fields, several in a position of senior responsibility), Public Works, Ottawa. $6,660-$7,680. Circular 61-385.

LIBRARIAN (with Bachelor's degree in Library Science, and at least eight years' library experience, not less than two of which must have been in work related to the direction of a complete library service), Forestry, Ottawa. $6,540-$7,500. Circular 61-2753.

SENIOR PSYCHOLOGISTS (with Ph.D. in Psychology or all academic qualifications for Ph.D. except thesis and at least two years' experience in a Clinical setting under medical direction, as a member of a team of Psychiatrists and Medical Social Workers), Treatment Services, Veterans Affairs. Present vacancies at Saint John, N.B., Toronto, Ont., and two at London, Ont. $6,240-$7,140. Circular 61-756.

INFORMATION OFFICER, BILINGUAL (with a number of years' experience in publicity fields), Unemployment Insurance Commission, Ottawa. $6,000-$6,660. Circular 61-387.

SOCIAL WORKERS (with Master's degree in Social Work and two years' experience OR a Bachelor's degree in Social Work or equivalent and four years' experience in the welfare field; for senior positions, in addition to above, relevant social work experience must include two years' supervisory or administrative experience), Citizenship and Immigration. Present vacancies at North Bay and Ottawa, Ont., $6,180-$6,900 and Kamloops and Vancouver, B.C., $5,700-$6,420. Circular 61-2804A.

DIETITIAN (university graduate with specialization in foods and nutrition, and a number of years of revelant experience, some involving administrative responsibilities), Indian and Northern Health Services, Regina, Sask., OR Winnipeg, Man. $5,460-$6,180. Circular 61-384.

LIBRARIAN (with Bachelor's degree in Library Science and knowledge of French or German), Royal Military College, Kingston, Ont. $5,160-$5,880. Circular 61-2754.

STAFF TRAINING OFFICERS (to assist in the preparation of training courses, and to plan and conduct training programmes for junior, supervisory and management personnel), Citizenship and Immigration, Ottawa. $4,560-$5,640 and $5,460-$6,180. Circular 61-381A.

PSYCHOLOGISTS (university graduate with specialization in Psychology, and at least one year of post-graduate study in Psychology), Veterans Affairs $4,380-$5,880. Present vacancies Montreal, P.Q. and London, Ont. Circular 61-757.

Write for Information Circulars and application forms to the Civil Service Commission, Ottawa. Please quote circular number as indicated.

Courtroom Parade

Assault on Girl in Side Road Confessed by Saanich Man

A 26-year-old Saanich man pleaded guilty in Saanich police court yesterday to a charge of indecent assault involving a 15-year-old girl. He was remanded to June 8 for psychiatric report and sentence.

Court was told Robert Ross McColl, 3285 Biscoe, was driving south in Colwood on the Trans-Canada Highway about 8 p.m. May 14, when he offered a lift to the girl, walking along the roadside.

Saying he wanted to visit friends for a moment, he turned his car into Prospect Lake Road. On a side road the two left the car and McColl threw her to the ground, put his hand over her mouth to stifle a scream, then stuffed her scarf into her mouth.

Moments later McColl drove the girl into Victoria. She was unharmed, police said, except for a bruised neck and cut mouth.

* * *

Chris Norton, 765 Hill, was convicted by Magistrate William Ostler of theft under the value of $50—shoplifting articles worth $3.79 from the Safeway store at 707 Fort.

Norton, who had been drinking at the time—mid-afternoon, June 2—was fined $35.

Court was told Norton was seen leaving the store with two loaves of bread and some potatoes, without cashing out. Brought back in and questioned by investigator Henry Jarvis, Norton was found to have two steaks in one hip pocket, one in the other, and two tins of crabmeat in his coat pockets.

* * *

Arthur J. Bird, Vancouver, pleaded guilty in city court to impaired driving after his car sideswiped a second on Pandora near Douglas early Sunday. He was fined $250 and his licence was suspended.

Historic Site

OTTAWA (UPI) — Earnscliffe, home of Sir John A. MacDonald, Canada's first prime minister, was designated a national historic site yesterday on the 70th anniversary of his death. Prime Minister Diefenbaker read the dedication.

AT THE MEMORIAL ARENA
TODAY
VICTORIA SHRINE CLUB presents
FIRST ANNUAL
SHRINE CIRCUS
Produced by RUDY BROS.
2 SHOWS DAILY
4.00 p.m. and 8.00 p.m.
Doors Open 3.00 p.m. and 7.00 p.m.

TICKETS ON SALE NOW
Reserve Seats $2.00 each (tax incl.)
General Admission $1.50 (tax incl.)
Children 50c
At the Arena Box Office, EV 4-1522
(Proceeds to Shrine activities)

? FRIDAY'S THE NIGHT!
TILLICUM OUTDOOR THEATRE
CORNER BURNSIDE-TILLICUM

Ready To Go

Ottawa-bound George Chatterton, new MP for Esquimalt-Saanich, completes last-minute packing with help of wife Kitty. He'll make maiden Commons speech during budget debate. With him on trip east is son, Drew, 15, who saved earnings from Colonist paper route in order to take side trip to Washington, D.C., where Reeve Chatterton will attend conference on local government. — (Ryan Bros. photo.)

National Jaycee Leader City Unit's Guest Today

National president of the Junior Chamber of Commerce, Don LeBlanc of Halifax will be guest of honor at the Victoria unit's meeting today at the Net Loft Restaurant.

CBC public relations director for the Maritimes, he was elected Jaycee president a year ago at the national convention in Saskatoon.

Another outstanding event for tonight's meeting will be the Western Canada effective speaking contest held for the first time in Victoria.

Winner will represent Western Canada in the national contest in Montreal next month.

Eric Charman of Victoria Jaycees will represent B.C. and the Yukon. Other speakers will be Gordon Rasmussen, Edmonton; Kenneth Cairnie, Melfort, Sask., and William Cook, Winnipeg.

Scott Accuses City

'Soapbox Sabotage'

Self-styled "lighthouse philosopher" W. A. Scott yesterday accused Victoria city council of sabotaging free speech and democracy by denying use of Beacon Hill Park to "Hyde Park" orators.

"Soapbox" corner was located near the animal pens in Beacon Hill Park until last winter, when the city asked the Sunday speechmakers to use an area on the bluffs above the Dallas Road waterfront, said Mr. Scott.

WINDY RIDGE

The move put him out on "Windy Ridge, where nobody comes to listen," he complained, adding, "If they could have put us in a rocket to the moon, they'd have done it."

He has sent a protest letter to Mayor Percy Scurrah and city council.

"The first line of defence for democracy is not in the Congo or Cuba, it's right here in Victoria," he said.

GEMS OF THOUGHT

"City Hall owes the citizens of Victoria an apology for denying them the gems of thought and entertainment they knew full well took place last year," said Mr. Scott.

In his letter to council, he stated:

"Citizens laughed, were provoked. Some unfortunate few were made to think, whilst many let loose pent-up emotions by heckling me instead of their wives, husbands, bosses, tax collectors or . . . our 'elected representatives.'

COME TO END

"This valuable free mental health service has now come to an end.

"In the interest of the mental health of our citizens, plus the value of a good tourist attraction, I respectfully ask permission to permit orators to give their renderings from the former ideal location in Beacon Hill Park," said Mr. Scott.

Winning Play Thursday

An adaptation of Shakespeare's "Merry Wives of Windsor" by John and Betty Drean will be presented by St. Luke's Players at 8 p.m. Thursday in St. George's Hall, Maynard Road, Cadboro Bay.

The play, which won for St. Luke's the regional drama festival, will be sponsored by the choir of St. George the Martyr Church.

Program will include selections by Carol Brown, a successful pianist in the recent music festival, and soprano Mrs. Daphne Harris.

Organ Recital By Teen-Ager

David Palmer, 17-year-old organist of St. Paul's Garrison Church in Esquimalt, will appear in recital at 8 p.m. today at Christ Church Cathedral.

This year David secured a high mark in first-class honors in Grade 10 organ examinations and is now working for his ARCT in organ performing.

His program includes works of Bach, Mendelssohn, Wesley, Karg-Elert, Louis Vierne and Nicholaus Bruhns.

VISIT AUSTRALIA

Space scientist Wernher von Braun will visit Australia next January to give a series of lectures at Sydney University.

GEM THEATRE SIDNEY
"The Story on Page One"
Rita Hayworth and Anthony Franciosa in a strong suspense drama
ENDS TONIGHT AT 7.45

NOW SHOWING
Adult Entertainment Only
"ABANDON SHIP"
Starring Tyrone Power, Mai Zetterling and Lloyd Nolan
Plus Cartoon and Short
Doors Open 6.45
Complete program 1 and 9
Feature at 7.30 and 9.20
FOX
HILLSIDE AND QUADRA

The most appalling events in all the annals of mankind! Every foot of film authentic!
"Mein Kampf" was awarded first prize at the Fourth International Film Festival in San Francisco last year.
MEIN KAMPF
Adult Entertainment
Feature at 1.37, 4.05, 6.33, 9.01
Doors 1 p.m.
Capitol
A FAMOUS PLAYERS THEATRE

HELD OVER 2ND GREAT WEEK!
TWICE DAILY, 1.30 - 8 p.m. SHARP
Box Office Open Daily from 1 p.m.
The most memorable event in motion picture annals!
Complete! Intact!

WINNER OF TEN ACADEMY AWARDS
GONE WITH THE WIND
Starring
CLARK GABLE
VIVIEN LEIGH
LESLIE HOWARD
OLIVIA DE HAVILLAND
in Technicolor
PRICES
Matinee—Adults 60c, Students 50c
Evening—Adults $1.00, Students 75c
Children 25c all day
Royal

LEE'S
548 FISGARD ST.
CHINESE SMORGASBORD
OPEN EVERY DAY—5 P.M. - 1 A.M.
Weekends—5 p.m. - 2 a.m. Sunday—5 - 9 p.m.
★ FREE HOME DELIVERY ★ 20% OFF IF TAKE-HOME ORDERS PICKED UP
EV 5-7411 EV 4-9912 EV 5-6764

You'll find a completely NEW kind of entertainment when you visit the . . .
ROYAL LONDON WAX MUSEUM
Open 9.30 a.m. till 10.30 p.m. daily
Crystal Garden, Belleville at Douglas
(Operated by London Wax Museum Ltd.)

OAK BAY
ENDS TONIGHT
"ROOM AT THE TOP"
(British)
Adult Entertainment Only
British Academy Award winner for picture and Oscar winner for best actress. Laurence Harvey and Simone Signoret in this very controversial film. Not everyone's idea of entertainment but truly terrific acting and a dynamic story.
Doors 6.30. Complete shows 6.45 and 8.47
Feature 6.55 and 8.57

Tillicum OUTDOOR
CORNER BURNSIDE - TILLICUM — EV 5-3021
BOX OFFICE OPENS 7.45 — FIRST SHOW AT DUSK
THE BRAMBLE BUSH
Adult Entertainment
TECHNICOLOR
Richard Burton - Barbara Rush
TALL STORY
Anthony Perkins
Jane Fonda

CRY FOR HAPPY
CINEMASCOPE and EASTMAN COLOR
Glenn FORD ★ Donald O'CONNOR
. . . and Those Yum-Yummy "Sayonara" Girls!!!
ODEON
Feature at 1.00, 3.00, 5.00, 7.05 and 9.10

King Fisherman

First Coho Show Up, Spring in Full Swing

Bright outlook for fishermen is the appearance of coho salmon in King Fisherman entries from Northwest Bay to as far north as Oyster Bay.

Coho have been slow in appearing this year — only seven were weighed into the Colonist in all of May. Last year there were 60 for May. But now they have started to show over the whole mid-Island region the coho fishing should step up day by day.

FULL SWING

Spring salmon fishing is in full swing from one end of the Island to the other, lake trout are still pretty plentiful and of special interest is the entry of two big river trout from Sooke River, which could indicate a small run of summer steelhead.

King Fisherman Prince Crest winners for May will be announced Sunday. It looks as if it will take a 19:10-pound spring salmon to win a crest; a 4.8-pound lake trout; a 7:4-pound river trout and a 3.7 bass; and all coho will win crests.

The picture could change if late entries are received and all weigh-in stations are urged to make sure all May entries are in.

Latest entries:

COHO

Mike Gorrick's Boathouse

William Powley, 2286 Amelia Street, Sidney; 6:1, 5:10, Minnow-Teaser.

D. Periara, Qualicum Beach; 5:1, 3:6, Qualicum, fly.

J. Haight, Vancouver, Qualicum; 3:4, Lucky Louie plug.

Graeme Anderson, West Vancouver; 6:2, Tom Mack spoon.

J. Earl, Long Beach, Cal.; 5:7, Qualicum, Tom Mack spoon.

Clayton's Boathouse

D. P. Hajnal, 2090 Smugglers Cove, 5:6, Clayton's, Cam Lure.

George Martin, 605 View Street, Port Alberni; 5:0, Clayton's, McKnight spoon.

Oyster Bay Resort

V. Hampson, RR1, Campbell River; 6:2, Oyster Bay, Tiny Louie plug.

Helen Merritt, Bethel Island, Cal.; 5:0, Oyster Bay, plug.

SPRING SALMON

Becher Bay Marina

R. G. Lyon, 800 Cornwall Street; 20:12, Strip-Teaser.

H. Hardy, 1679 Colville Street; 19:10, anchovies.

H. L. Green, 139 Cook Street; 10:8, Strip-Teaser.

C. Christensen, 650 Langford Street; 8:5, Strip-Teaser.

R. Kingle, 3062 Elliston Avenue; 9:0, Strip-Teaser.

Dale Sproule, 100 Rock Street; 6:0, Minnow-Teaser.

Brentwood Boat Rental

C. F. Young, 1636 Quadra Street; 11:12, Boulder, Mac Squid plug.

Jack Danes, 749 Byng Street; 10:14, Quarry Bay, Minnow-Teaser.

Anne Rendle, 1535 Davie Street; 10:3, McKenzie Bay, Strip-Teaser.

E. W. Wilkinson, RR1, Brentwood; 8:14, Boulder, Minnow-Teaser.

F. Lohman, 882 Seven Oaks Road; 6:3, Boulder, Strip-Teaser.

J. H. Puckett, 1930 McTavish Road; 5:14, Bamberton, Strip-Teaser.

Lee J. McClintick, 1930 Bourchier Street; 5:3, Mill Bay, Minnow-Teaser.

Gilbert's Boat House

Ralph Stratford, 1683 Derby Street; 21:4, 6:14, Quarry Bay, Strip-Teaser.

Merv Campbell, 4973 Old West Road; 20:1, White Lodge Market, Super Strip-Teaser.

Alf Clinch, 1462 Pandora Avenue; 18:2, 11:8, Boulder, Strip-Teaser.

George Dobni, Seymour Hotel, Kinneraly, Sask.; 16:8, 9:7, 7:2, 6:0, Boulder, Krippled Minnow.

Harry Talbot, Harding Lane, Brentwood; 9:0, Boulder, Strip-Teaser.

Garry Moss, 3966 Cedar Hill Road; 5:16, 6:13, Quarry Bay, Herring-Teaser.

Frank Jenvey, 2807 Gosworth Street; 6:7, Willis Point, Strip-Teaser.

F. A. Goodwin, 3608 Quadra Street; 5:8, Willis Point, Strip-Teaser.

Dr. M. Toone, 2989 Tudor Road; 7:8, Strip-Teaser.

L. W. Rendle, 3715 Palo Alto Drive; 7:4, 6:8, Todd Inlet and Sheperds Point, Minnow-Teaser.

Vesuvius Marina Service

A. M. Sharp, RR 2, Ganges; 17:7, Ganges Harbor, Lucky McNab spoon.

Oyster Bay Resort

Ellis Brown, McMinnville, Ore.; 16:0, Oyster Bay, Tiny Louie plug.

Helen Merritt, Bethel Island, Cal.; 13:0, Oyster Bay, plug.

Hunt Merritt, Bethel Island, Cal.; 9:0, Oyster Bay, Tiny Louie plug.

N. Hampson, RR 1, Campbell River; 13:0, Oyster Bay, Tiny Louie plug.

Deep Bay Auto Camp

Edward Stancil, 304 Prince Robert Drive; 13:10, Yellow Rock, Tom Mack spoon.

Bill Kissinger, 2967 Vancouver Street; 6:12, Yellow Rock, Tom Mack spoon.

Jim Robbins, 860 Brett Avenue; 6:8, Deep Bay, Tom Mack Spoon.

Mike Gorrick's Boat House

William Powley, 2286 Amelia Street, Sidney; 14:3, Qualicum Beach, Tom Mack.

J. Haight, Vancouver; 11:2, 'Lucky Louie plug.

Mike Gorrick, Qualicum Beach; 11:6, 10:2, Lucky Louie plug.

Clayton's Landing

Len Mattison, 2817 Quadra Street; 11:9, Clayton's, Strip-Teaser.

Vince Butler, 1584 Hampshire Road; 11:8, Clayton's, Strip-Teaser.

Henry Rollin, 2285 Meares Street; 3:5, Clayton's, Tom Mack spoon.

C. Groening, Box 1086, Sidney; 9:13, Clayton's, Strip-Teaser.

Davidson's Sooke Boat Wharfage

A. Handysides, 907 Darwin Road; 12:8, Sooke, Minnow-Teaser.

R. H. Ferguson, 2860 Roseberry Avenue; 11:0, Sooke, Minnow-Teaser.

French Creek Fishing Camp

Tom Brown, Parksville; 6:4, French Creek, Hoochie Koochie.

Ross Lee, New Westminster; 3:2, French Creek, Minnow-Teaser.

Black Swan

Frank Webb, 680 Wollaston Street; 19:12, 8:11, James Island, Minnow-Teaser.

Juan De Fuca

Sid Randall, 213 Stewart Avenue; 17:0, Otter Point, Herring Strip.

Killarney Resort

Cdr. J. W. Maxwell, 127 Cambridge Street; 5:0, Saratoga, Strip-Teaser.

Shady Rest Boat House

Don Stillman Jr., 3092 Gordon Head Road; 5:0 Qualicum Beach, Tom Mack spoon.

Reid's Low Cost

Tom Ferris, 1960 Douglas Street; 7:2, Otter Point, Minnow-Teaser.

RIVER TROUT

Jones' Grocery, Milnes Landing

Harry E. Wells, 1086 Goldstream Avenue, Langford; 6:3, 5:6, Sooke River, worm.

Bucky's Sportshop, Duncan

Colin Horton, Cobble Hill; 1:9, Cowichan River, worm.

Stamp Falls Store

Arthur Shambrook, 1107 Morrison Street, Alberni; 6:9, Stamp Falls, Teespoon.

West Bay Marina

Thomas Day, 397 Vincent Avenue; 10:0, Harris Creek, Spin 'n' Glo.

Al Bishop, 1879 Allenby Street; 8:8, Harris Creek, Spin 'n' Glo.

Frank Elliott Boat Rentals

Jimmy Elliott, Port Renfrew; 1;9, San Juan River, Deadly Dick.

LAKE TROUT

Gordon's Sporting Goods

R. H. Dresser, 1044 Hillside Avenue; 1:5, Cowichan Lake, Lake Troll.

Cameron Lake Chalet

R. B. Alexander, 1520 Exton Street, Port Alberni; 2:0, Cameron Lake, fly.

Alex' General Store

John Hulley, 3514 James Heights; 1:2, Glen Lake, fly.

Horne Lake Garage

William Clark, 141 Harvey Street, Nanaimo; 4:0, lake troll.

Black Swan

C. W. Hurter, 730 Violet Avenue; 1:9, Elk Lake, lake troll.

Dave Dumbleton, 1782 Adanac Street; 1:4, Elk Lake, lake troll.

C. A. Hunter, 1787 Adanac Street; 1:5, 1:7, 1:4, 1:0, 1:2, 1:8, 1:6, Elk Lake, lake troll.

Belmont Service, Colwood

Lynda Keys, 240 Glenairlie Drive; 1:8, Cowichan Lake, lake troll.

E. J. Abbott, 1702 Ryan Street; 1:3, Cowichan Lake, lake troll.

Trudy Keys, 240 Glenairlie Drive; 1:0, Cowichan Lake, lake troll.

Anchor Marina, Cowichan Bay

F. W. Jacob, 2973 Foul Bay Road; 2:14, Cowichan Lake, Ford Fender.

J. W. Groves, 330 Robertson Street; 1:2, Lake Cowichan, Ford Fender.

Robert's Lake Resort

Mrs. Sue Olson, Saratoga Beach, RR 1, Campbell River; 2:0, lake troll.

Hamilton Boat House

Mrs. B. LeFevre, 836 Hampshire Road; 1:6, Shawnigan Lake, gang troll.

The Fisherman's Answer

Florie Bugg, 178 Helmcken Street; 3:0, 1:10, 2:6, 1:12, Lower Campbell, fly.

Bob Bugg, 178 Helmcken Street; 1:12, 1:10, 1:12, 1:10, 1:10, Lower Campbell, fly.

Big Rock Store

Jim Roger, 1169 Lyall Street; 2:0, 1:0, Cedar Lake, worm.

F. Murphy, 2558 Scott Street; 2:8, Cedar Lake, lake troll.

BASS

French Creek Fishing Camp

Martin Smith, 3165 Gamma Street; 4:10, Spider Lake, worm.

Zuiderzee Camp Cedar

John Tometich, Balmoral Hotel, Nanaimo; 1:8, 1:0, 1:2, Quennell Lake, worm.

Our Trade Eyed By New Zealand

AUCKLAND (CP) — The New Zealand government has approached Canada seeking increased markets, Minister of Overseas Trade J. R. Marshall announced Tuesday.

New Home Recipe Reducing Plan

It's simple how quickly one may lose pounds of unsightly fat right in your own home. Make this home recipe yourself. It's easy, no trouble at all and costs little. Just go to your drug store and ask for four ounces of Naran Concentrate. Pour this into a pint bottle and add enough grapefruit juice to fill the bottle. Take two tablespoons full a day as needed and follow the Naran Plan.

If your first purchase does not show you a simple easy way to lose bulky fat and help regain slender more graceful curves; if reducible pounds and inches of excess fat don't disappear from neck, chin, arms, abdomen, hips, calves and ankles just return the empty bottle for your money back. Follow this easy way endorsed by many who have tried this plan and help bring back alluring curves and graceful slenderness. Note how quickly bloat disappears—how much better you feel. More alive, youthful appearing and active. Advt.

For all shoe bottoms, here's the best yet!

Stretch your shoe dollars with Cat-Tex!
Amazing soles that outwear leather over and over again . . . a real triumph of Science! Why not resole all your family's shoes with this wonder-working new material for miles-longer wear on every pair. See your Cat's Paw repairer soon.
By the makers of famous CAT'S PAW heels & soles and CAT'S PAW TIPPS.

newest outboards under the sun!

EVINRUDE
• First in outboards for over fifty years • Easy terms on 3, 5½, 10, 18, 40 and 75 h.p. • O.B.C. horsepower ratings • Coast-to-coast sales and service • Your nearby Evinrude dealer is in the yellow pages.
1961 FISHERMAN 5½ h.p.

. . . BRINGS YOU futurEngineering
FOR YEARS AHEAD FISHING FUN!
Futurengineering in the 18, 10 and 5½ h.p. includes thermostatic cooling for quicker starts and smoother trolling. Jetstream Design eliminates "talking" surfaces; lets you ghost in over the big ones. And the little 3's Fisherman Drive eases through the heaviest weeds, over rocks and deadheads. See Futurengineering in today's finest fishing outboards at your dealer's, or write for the '61 Evinrude catalogue.
Made in Canada by EVINRUDE MOTORS Peterborough, Canada
a division of Outboard Marine Corporation of Canada Ltd.
Canada's Largest Manufacturer of Outboard Motors
S-9400

EVINRUDE OUTBOARD MOTORS
MULLINS MARINE SALES LTD.
EV 2-1928 845 Yates St.

EVINRUDE OUTBOARD MOTORS
EATON'S OF CANADA

Newspapers Have Guaranteed Readership

The Daily Colonist.
VICTORIA B.C., JUNE 7, 1961

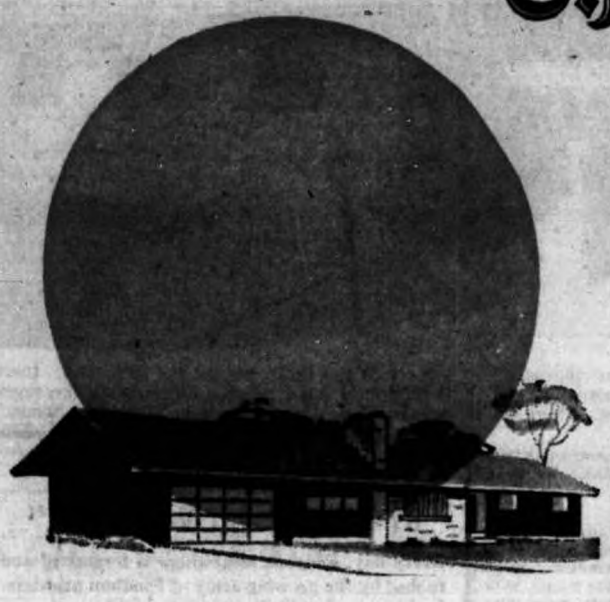

BETTER LIVING

and Gardens

Home planning, modernizing, beautifying . . . these are the highlights of this special feature. It is designed to help achieve a more relaxed, carefree yet gracious way of living for all types of home enthusiasts.

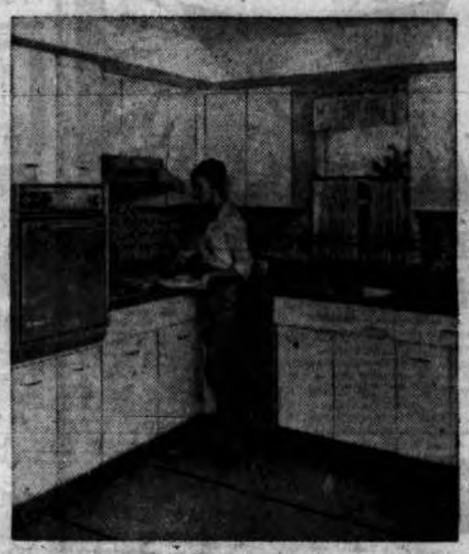

It's More for Less In Team Approach

★ ★ ★ ★ ★ ★

This Subdivision Planned for Better Living

ANOTHER exterior in "more for ..." subdivision shows darker panels cedar against light stucco. In others the stucco panels might be colored mustard yellow, brown or burnt orange in the modern tone.

EACH ROOM in "team work subdivision" is designed not only to achieve aesthetic proportioning, but also to facilitate furniture arrangements. Note also the natural finish panel ceiling with darker beams.

By J. M. SIDDALL
B.C. Lumber Manufacturers' Association

A Victoria subdivision is being built with a team approach — and, because the architect is working in co-operation with the contractor and realtor, it promises to challenge developers across Canada.

This team approach is putting a new dimension in medium-priced housing — the integrated subdivision.

Things to Come

With it the developers are able to produce high-price features with a medium-range price tag. It seems typical of things to come in the home-building line.

Basically, the subdivision is concerned with pre-planned site orientation and relationship between every building; color co-ordination between rooms and between houses, and co-ordination in style of houses.

In other words, every home is designed with all the other homes in mind.

The development has already evoked considerable interest among builders and realtors because of two outstanding features.

In the first place, the purchaser gets an architect-designed home from 1,221 to 1,500 square feet in area for a full price ranging from $16,200 to $17,900 (including lot and landscaping).

All is Orderly

Secondly, he and his family are assured of orderly development that virtually guarantees appreciation of his initial investment and increasingly beautiful surroundings.

This is no architect's dream; it is reality. Such a subdivision is presently being constructed near Mt. Douglas, and likely will set the syle for more to come in the future.

Within minutes of the city centre, the scheme is designed to provide something of a "rurban" atmosphere. Victoria, of course, with its beautiful natural setting of sea and forest, lends itself admirably to this purpose.

Such developments boast playgrounds and gently contoured streets. Each house is fitted to its specific lot and is oriented for maximum sunshine and privacy.

In the present scheme there are five basic house plans, with three variations of each, making a total of 15 possible combinations. The homes are typically modern, with three or four bedrooms, full-sized dinettes and sensible kitchens with ample eating area.

Some of the homes have basements and some are split level with bedrooms either above or below the main living area.

Open to Sky

One delightful plan, designed to make the most of Victoria's abundant sunshine while beating the problem of its frequent chilly breezes, has a fully-enclosed courtyard complete with barbecue area, open to the sky.

These are features more usually associated with high-priced homes. But they are brought within the range of the average homeowner because of two features: first, while designed to appear different, the houses are still produced on the package plan; and, second, the materials comprising the homes have been carefully selected with an eye to cost as well as beauty. By bringing in the services of an architect, he can help keep costs down.

All the houses are to be of frame construction, with a liberal use of red cedar or spruce which makes for warm and friendly, modern-looking interiors at a reasonable price. Vertical red cedar siding has been selected for the exteriors, to give continuity and harmony to the overall development.

The exteriors are relieved by colored stucco panels in such tones as mustard yellow, brown and burnt orange. Rooms, and hallway walls are of drywall construction finished in flat shades of delicate greens, peach, buffs and off-white.

Generous entrance halls give an immediate feeling of grace and spaciousness on entering any of the homes, without sacrifice of space elsewhere in the house. According to the architect, each room is designed not only to achieve aesthetic proportioning, but also to facilitate furniture arrangements.

Although the development is still in its early stages, it has evoked praise not only from its occupants, but also from top authorities in the field of housing.

P. D. P. Holmes, for example, president of the B.C. Association of Real Estate Boards, is quoted as saying in a letter to the developers: ". . . This is an entirely new concept of subdivisional development . . .

Unbeatable

". . . The team of planners, architects, builder and realtor has been accepted elsewhere in the world as the only unbeatable team in creating a wholly desirable residential development . . . The homes represent a long overdue development in style, planning and material utilization . . .

"It is natural," says Mr. Holmes, "that they will at first appeal largely to purchasers who are artistically and aesthetically sensitive, but in time their quality of design, functionally and inbuilt expansiveness will be recognized as expressing the practical and aesthetic needs of modern living."

EXTERIORS of Mt. Douglas "team approach" subdivision homes are relieved by colored stucco panels against vertical cedar siding. There is variety in the finish but, at the same time, there is continuity and harmony throughout the development. Spruce also is used in "chorus of homes."

BUILDING BOOMING

The Victoria area is experiencing a resurgence in homebuilding.

With plenty of money available since the NHA loosened its policies near the start of the year, building has boomed to the point where building in May was running better than 300 per cent ahead of its 1960 pace.

With a big boost from a 120-unit apartment block in Saanich, a total of 326 units were given insured loans up to May 19. There were 95 in a similar period last year.

This pace was not matched across British Columba, of course—but the 1961 rate of building was running about 14 per cent over 1960.

Trees Give You Home Variety

Of the more than 170 species of trees rooted in Canadian soil, about 40 are utilized for some commercial purpose in connection with homebuilding.

Softwood species provide most of our structural and framing lumber, sheathing, roofing and subflooring, most of our exterior siding and trim, and much of our interior paneling. Softwoods are the evergreens, such as spruce, pine and Douglas fir.

Hardwood species are used for flooring and furniture as well as much of our traditional interior panelling and cabinet work. They are composed of deciduous trees (those that drop their leaves in winter) such as maple, oak, walnut, etc.

Both hardwoods and softwoods are used in the manufacture of plywood, and the uses for each type are similar to those for lumber.

"SISTERS ROBBED BY NIGHT PROWLER . . ."

Every day, someone somewhere is terrorized and robbed by the growing army of hoodlum prowlers.

Engineering advancements now make possible an efficient, economical electronic listening and alarm device. Installed in your home, it permits you to REST ASSURED.

Please phone for a Free Demonstration or drop in and test our demonstrator set.

Guardian Electronic Systems LTD.
910 PANDORA EV 6-3561

ONE COAT OF C-I-L House Paint BEATS THE WEATHER

When you repaint, one coat of C-I-L House Paint stays as fresh and colorful as new for years

PRE-TESTED TO BEAT THE WEATHER

C-I-L THE PREMIUM PAINT AT REGULAR PRICES

J. J. ROSS & SONS LIMITED
749 PANDORA AVE. EV 2-3613

LAKEVIEW GARDENS
E. H. LOHBRUNNER
Canada's Most Complete Collection of Quality
ROCK PLANTS • AZALEAS
UNUSUAL SHRUBS
HARDY ORCHIDS • WOODLAND PLANTS
LANDSCAPE GARDENING
The Right Plant for Every Spot in the Garden
VISITORS WELCOME
Lohbrunner Road, off Blenkinsop GR 7-3273

Every day is Sun-Day with Sun-Lite

Sun-lite Outdoor Furniture leads in design, comfort and long-lasting service. The easy-to-carry high strength aluminum frames and sprightly colored fabrics ignore summer showers. See the wide range of Sun-lite chairs, chaisettes, lounges, California Redwood furniture and Werner-Finkel garden umbrellas and tables at your favorite dealer.

Sun-Lite
SIEGMUND-WERNER LTD.
WERNER-FINKEL LTD. MONTREAL, QUE.

Available at Standard FURNITURE CO.
737 Yates Street Victoria

AUTOMATIC AIRCO OIL ★ FURNACES

Check These Features Before You Buy . . .

Manufactured in British Columbia by AIRCO PRODUCTS LTD.
Airco Service is available everywhere.

HEATING EFFICIENCY
Every gallon of Heating Oil you use contains a fixed amount of Heat. Research by AIRCO staff engineers means that every dollar you spend on fuel buys the greatest amount of heat in your home.

LONG LIFE
The extra dollars it costs to put superior components into the AIRCO Furnace are more than returned to you in reliable performance.

CLEAN HEAT
TIRCO blower units are belt-driven, powered by precision-built quiet-running motors.

QUIET OPERATION
The heavy steel casing around the AIRCO Furnace is thoroughly insulated against heat and sound transmission.

Before You Buy Any Furnace See AIRCO and Compare

We Would Be Pleased to Submit a Firm Estimate

PROPER INSTALLATION
AIRCO OIL Furnaces are sold through authorized dealers. They are selected because they really know the heating business. Rawlings Plumbing & Heating can be depended upon for a reliable, efficient job of installation.

Use BA's Finance Plan 5 Years to Pay

Call Without Obligation—

Get our estimates for converting to Automatic Oil Heat in old homes.

RAWLINGS PLUMBING & HEATING LTD.
2657 Douglas Street Phone EV 4-1641
BA FURNACE OIL DISTRIBUTORS

It will pay you to get our estimate when building a new home.

LUMBER and BUILDING MATERIALS

M-W The Home of HOME BUILDING IDEAS!

EVERYTHING FOR EVERY NEED
★ LUMBER ★ MILLWORK
★ MOULDINGS ★ INSULATION
★ SASH and DOORS ★ WALLBOARDS
★ BUILDERS' HARDWARE ★ PLYWOODS
★ HARDWOOD FLOORING ★ PAINTS
FOR ANY JOB, LARGE OR SMALL

LET OUR HOME DESIGN DEPARTMENT DESIGN A HOME TO SUIT YOUR NEEDS
COME IN TODAY

LUMBER MOORE-WHITTINGTON CO. LTD.
SHOWROOMS:
2614 Bridge Street—on Bay, just west of Government
Office and Showrooms—2614 Bridge Street. Phone EV 3-7106

Advantages Are Many In 'City of Gardens'

L. M. CORKE
. . . visitors impressed

Victoria calls itself (on occasion) the "City of Gardens," and this title isn't far wrong as far as visiting realtors are concerned.

L. M. Corke, president of the Victoria Real Estate Board, has noticed that real estate men from across Canada are singularly impressed by Victoria's beautiful surroundings, well-kept gardens, and fine homes.

Realtors look for such things, and are impressed when they see them. And, in the case of Victoria, they are very much taken by the low cost of all this finery.

We who live in Victoria don't realize just how lucky we are in this regard. A former president of the Canadian Association of Real Estate Boards has estimated that homes here are, on the average, 16-20 per cent cheaper than comparable homes in other cities across Canada.

Victorians get the increased advantages of better living conditions generally, with a fine climate, fine parks, many outdoor areas and scenic highways.

The majority of homes in Victoria are priced in the $11,000 to $16,000 bracket, and, according to Mr. Corke, are sold under the multiple listing scheme.

There are 60 accredited realtors registered with the multiple listing service in Victoria. These 60 firms have banded together to give vendors and purchasers all the benefits of co-operative selling.

And, as Mrs. Catherine Godfrey, manager of the service, points out, results have proven the worth of this type of merchandising.

MRS. CATHERINE GODFREY
. . . good results.

BETTER LIVING ENVIRONMENT EMBRACES WHOLE REGION

You've Got to Look Over the Fence

By ANTHONY H. ROBERTS
Director, Capital Region Planning Board

Homes are not castles. They cannot stand immune to what goes on around them. Our homes will be affected by what happens on the next lot but they may also feel the repercussions of actions taken two blocks away or even the other end of town.

Part of the quality and value of the home can be directly attributed to the street and neighborhood in which it stands. If, for example, the oak trees in the boulevard are cut down or a gas station locates on the corner lot, your home will be affected. In the same way, if a new road is put in four miles from your home and this cuts commuting time to downtown by five minutes you will not only enjoy improved convenience but the value of your home will tend to increase. To a varying extent, therefore, what goes on in the whole region affects you and your home.

Excluding sleeping hours, the average person spends 40 per cent of his time away from home and the average bread-winner of the family will spend at least half his time away from home. This big slice of our lives is largely spent in some other part of the city, working in a dockyard, shopping in stores, attending school, visiting friends, or just driving an auto from one place to another. If so much time is spent in the city and its region, it is obvious that the environment for better living embraces the whole region as well as the home.

Most people feel little responsibility for the form of the city and the region in which they live. It is too vast and too impersonal. We are more concerned with the state of the back lawn than the amount of public park, and if we install double plumbing it does not necessarily show an interest in a trunk sewerage scheme.

Public apathy might be less if it were more widely known that the individual can influence his surroundings by the democratic processes of working through the Advisory Planning Commissions and the Municipal Councils. Councils, with the advice of the Planning Commissions, are responsible for zoning which controls the use made of all land. They are also responsible for many new roads, parks and other civic improvements.

Many problems concerned with improving our urban and rural areas are not confined to a single municipality. Advising on these regional problems is the Capital Region Planning Board of B.C., upon which are represented the municipal councils and territories from Sidney to Victoria and from View Royal to Oak Bay. At Regional Planning Board meetings, representatives of all these areas sit down together to co-operate in finding solutions to such difficulties as sprawl in rural areas, major road networks, and the renewal of the older parts of the region.

Home improvement, from rugs in the rumpus room to pots on the patio, is the subject of a constant stream of articles, announcements and advertisements in magazines, newspapers, radio and television. In comparison, the case for an improved road system or a more attractive downtown is rarely heard. If our over-all urban environment is to be worthy of our homes and gardens, much more effort will have to be made in explaining to more people that town planning pays—aesthetically, socially and financially. Only when planning is strongly supported and promoted will the prospect of better living include our whole urban and rural environment.

Victoria and the remainder of the Capital Region is now a relatively efficient and attractive area. Compared to many large North American cities, it is indeed fortunate in having retained much of its natural setting. Urban expansions, including the greatly increased usage of motor vehicles expected in the next two decades, will put to a severe test the ability of the region to control its own destiny. The alternative is to let itself run wild in an unorganized and suicidal growth.

ANTHONY ROBERTS
. . . planning needed

Leave The Selling To Expert

The home probably represents the biggest investment that anyone ever makes. And when the time comes to sell that home, common sense demands that it is done right—to make sure the investment has been a good one.

There are those who feel that they can do a good job of selling their own home, and many try, but few succeed.

Everyone has heard of people who have sold their own homes, but few have heard of the people who have tried and failed.

There's no doubt about it; if you succeed in selling your own home, it represents a substantial saving—but before attempting it, it is necessary to ask yourself whether it is worth it to let an amateur manage a transaction that involves thousands of dollars.

SPECIALIST

This is an age of specialization and when a job is to be done well, it demands a specialist. And a transaction this big certainly rates a specialist's attention.

But some homeowners think that they'll be crafty about selling their home, first attempting to sell it themselves but then listing it with a realtor if they fail. Experience has shown, however, that they are only fooling themselves.

There is no denying that on occasion this has been successful—but experience has shown that the best prospects usually turn up within 30 days. If a specialist is not there to show them around and answer their questions in a professional manner, they may not buy.

OPEN HOUSES
Exclusive Listings
WED. JUNE 7, 2 to 5 p.m.

OLYMPIC VIEWS
1540 ROCKLAND AVENUE

1,750 sq. ft., 7 rooms, 3 bedrooms. For executive or professional man with family. Superior construction.
$33,500
Mr. L. Cook in attendance, EV 2-7777

OAK BAY SOUTH
SWEEPING SEA VIEWS

614 INGLEWOOD TERRACE
Three bedrooms, triple plumbing. Price . . . $32,500
Mr. Hope, EV 4-4115 (anytime) in attendance

FAIRFIELD GEM

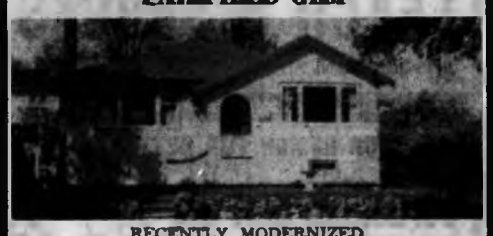

RECENTLY MODERNIZED
1040 PARKINGTON ST.
$12,250
P. G. Jackson in attendance — EV 4-4115

B.C. LAND
& Investment Agency Ltd.
922 Government Street EV 4-4115
"Serving B.C. Since 1863"

P. J. says . . .
Home Improvement Service
NOW is the time to call us for
Roofing - Siding - Insulation
Eavestroughing - Floor Covering
Plastic Wall Tile - Ceiling Tile
Building Problems? Call
PARKER JOHNSTON
EV 2-9181

Also Complete Building Supplies
Time Payments
We Deliver

FURNITURE and RUG CLEANING

ALL WORK GUARANTEED

WE'LL CLEAN AND STORE YOUR RUGS AND UPHOLSTERY WHILE YOU ENJOY YOUR VACATION
Phone for Free Estimate
AIR-MIST CLEANING LTD.
928 JOHNSON ST. EV 4-4952

A Pleasureful Summer Playground . . . A Development with Your Future in Mind

DOLPHIN BEACH ESTATES

Turn Right at Nanoose Texaco Gas Station and Follow Signs

The answer to your dream of waterfront hideaway . . . 300 acres of rustic wonderland with delightful hidden beaches where your family can swim in the warmest water on Vancouver Island. Wonderful for fishing, sailing, rowing or motor boating . . . in Canada's finest climate. The planners have thought of everything in developing this community.

What more could a family ask? — Wooded natural beauty, a sports playground, unsurpassed view, convenience and above all only minutes drive from Nanaimo. Plan to build, or invest at Dolphin Beach Estates.

WALLY CAMERON
Sales Manager

Invites you to visit Dolphin Beach Estates this weekend. Our sales representatives will be on the property June 10 and 11.

Visit Dolphin Beach Estates This Weekend, June 10th and 11th

★ **Recreation**
A site has been set aside for a Yacht and Country Club and scattered through the property will be a number of park areas and beaches open to lot-owners.

★ **Services**
A very efficient water system will be installed, with fresh water coming from Enos Lake. Electric power is expected to be available by next summer and telephone service will be brought in according to demand. Roads are expected to be paved in the future.

★ **Dimensions**
Lots average one-quarter of an acre, plenty of room for you and your family to live and enjoy.

★ **Trees**
An unusual mixture of oak, arbutus, maple, fir and other trees create a park-like atmosphere and offer seclusion.

★ **Marina Basin**
Beautiful Schooner Cove is proposed marina basin, with space planned for 240 boats, a service station, boatel, launching ramp, shops and plenty of parking.

★ **Beaches**
Gently sloping beaches are barnacle-free, with trees right to the edge of the sand. Ideal for swimming.

CHOOSE YOUR HOMESITE NOW!

LOTS AS LOW AS $10 DOWN - $10 MONTHLY

Semi-Waterfront View Lots, from $875; Waterfront Lots, from $2,250. Easy Terms on All Lots.

Here is an investment that you and your family will treasure more and more through the years! Secure your future summer cottage lot now at less than the going market price, and at unheard of easy terms. Remember, this is one of the last large tracts of waterfront on the Island that has all these advantages. ACT NOW . . . opportunity knocks but once.

"THINK AHEAD - ACT NOW" this is an Investment for the Future!

★ **Brochures and Plan on Request** ★ **Phone Office, at Any Time, For Full Particulars**

VISIT OUR FIELD OFFICE ON THE SITE or write for details, or phone EV 4-4115 for further information

B.C. Land and Investment Agency Ltd.

922 GOVERNMENT ST. Exclusive Agents *Serving B.C. Since 1863* **PHONE EV 4-4115**

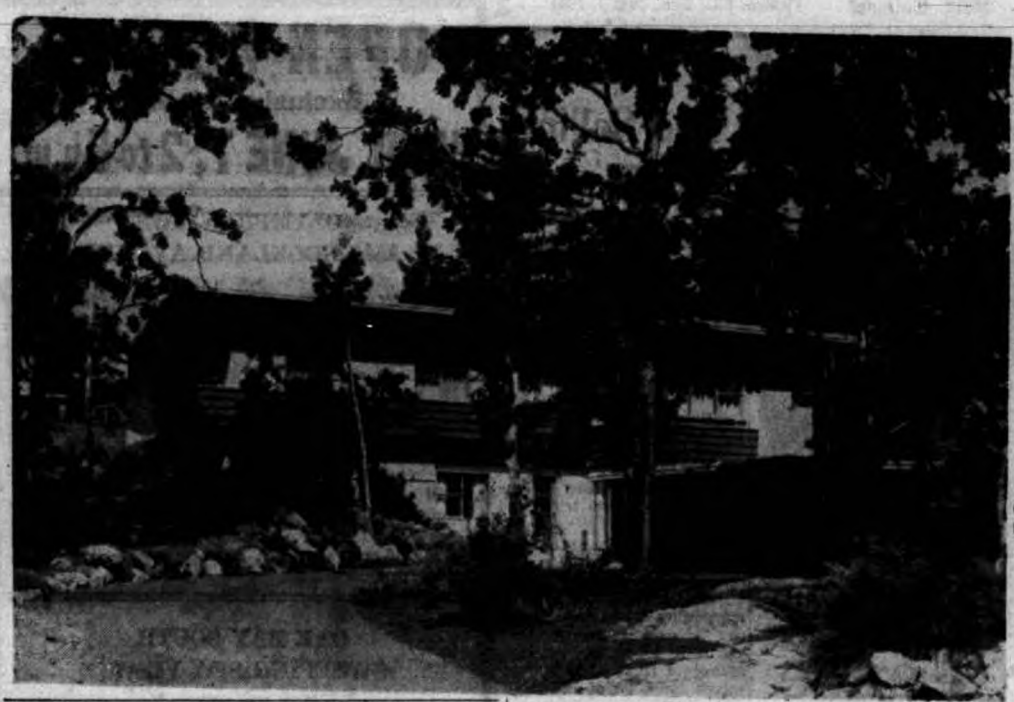

MASKED BY TREES, the beautiful home of E. C. Warner, 3200 Exeter, presents a secluded aspect yet possesses a distinct urban appeal. The light walls are contrasted with the cedar siding, and the natural oak-tree enclosed setting makes the picture complete. A point of interest is the "V" roof outline, not recommended for a climate like Vancouver's but fine for sunny Victoria.

SET BESIDE THE SEA, the home of John Echtam, 3225 Beach Drive, is a study in Roman brick and wood. Vertical slats provide an interesting contrast in a house with a horizontal silhouette.

★ ★ ★

SETTING THE PACE

Victoria boasts one of the most beautiful natural settings of any city in Canada and forward-looking residents of this city are making the most of it.

Employing the services of top architects and contractors, these Victorians are using the utmost in modern know-know and materials in their search for modern, functional homes.

On this page are four of a number of fine Victoria homes that are setting the pace for the future.

★ ★ ★

WITH AN OAK TREE providing a fan of branches in the foreground, this Victoria home is set against a background of greenery that offers seclusion from behind as well as shade on a hot day. Owned by Dr. C. C. Y. Brown, the home is located at 3480 Upper Terrace. The flat-roofed carport contrasts nicely with the slightly-sloping roof of the main living area.

★ ★ ★

A STUDY IN LINES is presented by the home of H. P. R. Brown, 3045 Beach Drive. The landscaping contrasts well, with its sweep of shrubbery, with the lines and angles of the post and beam house. Vertical siding shows up well beside the ceiling-high windows, one of the newest features in modern home-building. The rock wall with overhanging greenery completes the picture of a truly modern home.

1000 GREENRIDGE CRESCENT

Three-bedroom stucco and siding bungalow. High basement, large well-treed lot. 6% N.H.A. mortgage of approx. $16,300 can be assumed. FULL PRICE $14,250

For appointment to view call B. F. Gorley, EV 3-7174 or GR 7-6733

ATTRACTIVE 2 BEDROOMS AND DEN

Privacy with a lovely garden. Highly recommended. Terms $16,520

For appointment to view call B. J. Leverton, EV 3-7174 or GR 7-3220

Side-by-side duplex. Area 1,512 sq. ft. Lot size 140'x140'. 3 years old. Living room, kitchen with dining area, 2 bedrooms, 4-piece bath. Each side rents $85.00 month. PRICE ONLY $15,500

For Appointment to View Call J. P. Cabeldu, EV 3-7174 or GR 5-1408

F. N. CABELDU LTD.

Established 56 Years

1212 BROAD STREET EV 3-7174

Member Multiple Listing Service

● FOR SALE . . .

Our Real Estate Department has one of the best selections of Houses for Sale ever offered in Victoria.

IF YOU ARE BUYING OR SELLING CALL ON US FOR THE BEST PERSONAL SERVICE

● INSURANCE . . .

COMPETENT PERSONAL INSURANCE ADVICE

LEACH & SPARKS

1119 Blanshard Street Phone EV 3-4117

IN YOUR DESIGN FOR BETTER LIVING

Gardening gets the

GO SIGN

B & K

Stop in for your Gardening Needs.

We carry a complete stock.

Your First Step Is

Beautiful Lawns

Manor Special **LAWN SEED** For that velvety carpet —your front lawn. 1 lb. $1 (1 lb. covers 150 square feet)

Playgreen **LAWN SEED** For back yard or play lot. 1 lb. 85¢ (1 lb. covers 150 square feet)

Manor Special FERTILIZER 6-8-6 . . . for lawn feeding.

BRACKMAN-KER

MILLING CO. LIMITED

3388 Douglas Street Phone EV 3-1127

J. H. WHITTOME & CO.

LIMITED

Established 1898

KENNETH J. DAVIS
Branch Managing Director

With Offices at 1218 Broad St. VICTORIA

68 Station St. DUNCAN

CHEMAINUS

LLOYD G. WOOD
Assistant Branch Manager

OFFER YOU A COMPLETE FINANCIAL SERVICE

Including

REAL ESTATE — INSURANCE
PROPERTY MANAGEMENT
MORTGAGE and AUTO FINANCING
STOCKS and BONDS

Your enquiries are invited and will receive immediate attention from our large and experienced staff

SERVING SOUTHERN VANCOUVER ISLAND FOR OVER 60 YEARS

PAINT-UP . . . CLEAN-UP WITH THE

One Paint for All Outdoors

BAPROK

EXTERIOR LATEX PAINT

THE ORIGINAL ACRYLIC LATEX PAINT . . . A MARVEL ON MASONRY . . . NOW DOUBLY PROVED FOR WOOD!

5 Years' Testing On Actual Homes Proves Its High Quality!

See it in Bermuda Colors at

BAPCO PAINT SUPPLY

Limited

719 Yates St. EV 2-3114

DON'T BUY A "STUCCO BOX"

Unless You Want

★ Minimum Livability
★ Bad Design
★ Maximum Depreciation
★ Poor Resale Value

BUY AN ARCHITECT-DESIGNED HOME IN

Montclaire Park

Where Every Home Is:

★ Designed by John Di Castri, M.R.A.I.C.
★ Properly oriented and sited
★ Professionally color co-ordinated
★ Beautiful, yet practical
★ Certain to increase in value
★ On a large, sewered lot
★ Landscaped FREE
★ In a controlled area
★ FREE Tappan built-in range on contracts

This home now open for inspection

PRICE of home shown here **$16,200** (Plus insurance)

$2,775 Down (OR LESS)

Many other features too numerous to mention here make a Montclaire Park home Victoria's best housing buy. Come out—see for yourself! A specially constructed plans building holds exhibits of interest to every home buyer—two model homes now open!

Home Display Open Daily

7 to 9 p.m., excluding Sunday

A THIRD DISPLAY HOME OPEN SATURDAY, JUNE 10

10 a.m. to 5 p.m., 7 p.m. to 9 p.m.

in Montclaire Park

12 minutes from downtown—Drive out Shelbourne to Cedarglen, turn left and follow the signs.

byron price REALTORS 1314 QUADRA EV 5-2458

Gardens Can Give Pleasure All Year

A garden can be a tremendous asset to a home, but a large number of people utilize it to the fullest for only a small portion of the year.

They fail to realize that, if properly handled, a garden can be a showplace of blooms for most of the year.

Most people will have their riot of color in the spring—tulips and daffodils and narcissi—but by the time July and August roll around, the garden is a brown, drab thing. Even the grass is dead-looking.

But it need not be so, and the experts have offered a few tips that will keep the garden a place of beauty from early spring well into the fall.

Rotation

The secret is a sort of rotation system of planting.

That, and water. Some outlying areas find water in short supply in the summer, but in Victoria it is possible to get enough water to keep the garden growing. And, as long as it is growing, it can be a showpiece.

The gardeners who know which flowers to use will have their first blooms in late January (that's right—January) and their garden, with any luck, may continue blooming right up past Christmas. Most, however, will stop blooming some time in October or November.

'Cold' Blooms

It depends on the weather, naturally, but most years will find species of crocus and snowdrops in bloom before February.

Within a few weeks the mass of spring flowers are in bloom. This is the period in which any garden looks good; even an open field will be a mass of blooms with wild flowers and even weeds like dandelions producing a show.

But while the daffodils and tulips are spectacular, they are relatively short-lived. They are gone by May, sometimes sooner, and with them the garden seems to die.

Many gardens in Victoria remain dormant after this period of spring color — but others come back to life in late May and early June as the summer annuals and perrenials come into their own.

Good Stopgap

Prior to this, of course, there is not a complete gap; plants like the iris provide a good stopgap between the spring and summer blooms.

Summer plants seem, in general, to be marked by their long blooming periods. Annuals like petunia and nasturtium will keep on blooming, once they start, with new blooms appearing as the old ones die.

Perrenials include such plants as the pinks and coreopsis. Other summer-flowering plants such as gladiolus and dahlia also have an important place in making a summer garden worth looking at.

Background

Experts also recommend the use of broad-leaved evergreen shrubs, such as rhododenron, azalia and Portugal laurel, to provide a green background for the flowers.

These summer plants will bloom pretty well up to the first frost, by which time various fall plants are in full flower.

Chrysanthemum, michaelmas daisy and pampas grass provide a fine show in September, October, and even November.

And then, of course, there are plants like the roses, which bloom through the summer and may keep on right through December, in some cases, before the frost finally stunts them.

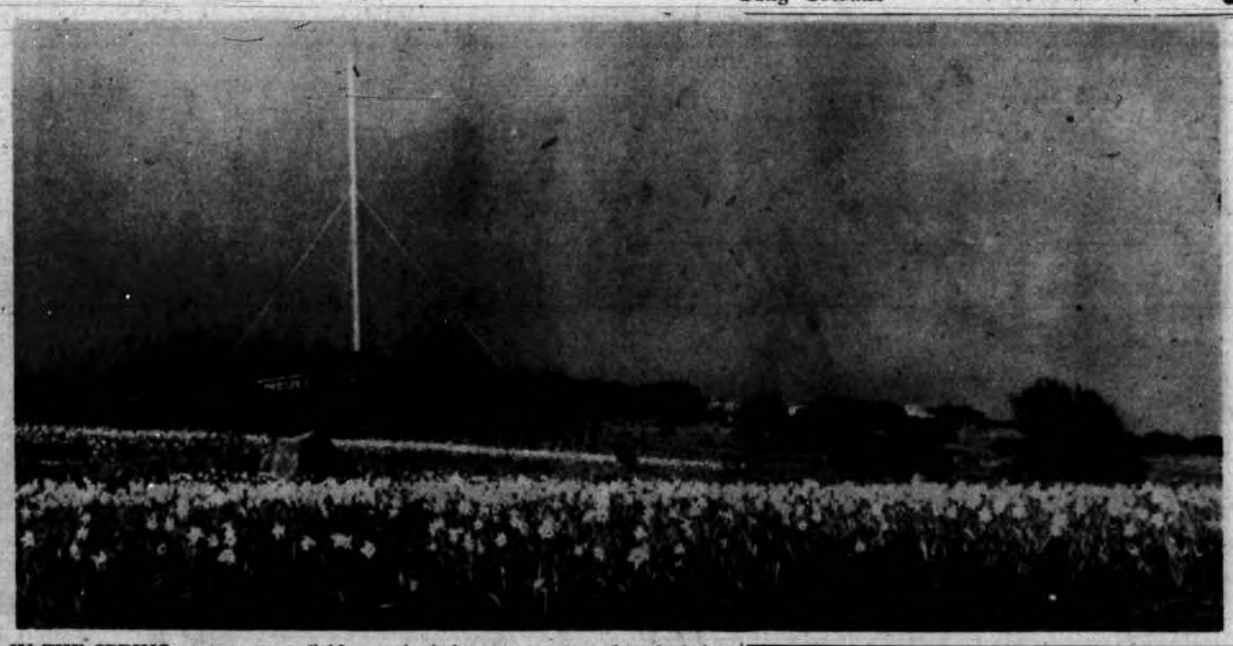

IN THE SPRING even an open field can become a thing of beauty — especially if one has taken the trouble to plant thousands of daffodil bulbs, as was done at Beacon Hill Park. This fine display is typical of the way most gardens look in the spring — but how about later in the year? At Beacon Hill the flowers bloom almost all year round, because of a system of "rotation" planting.

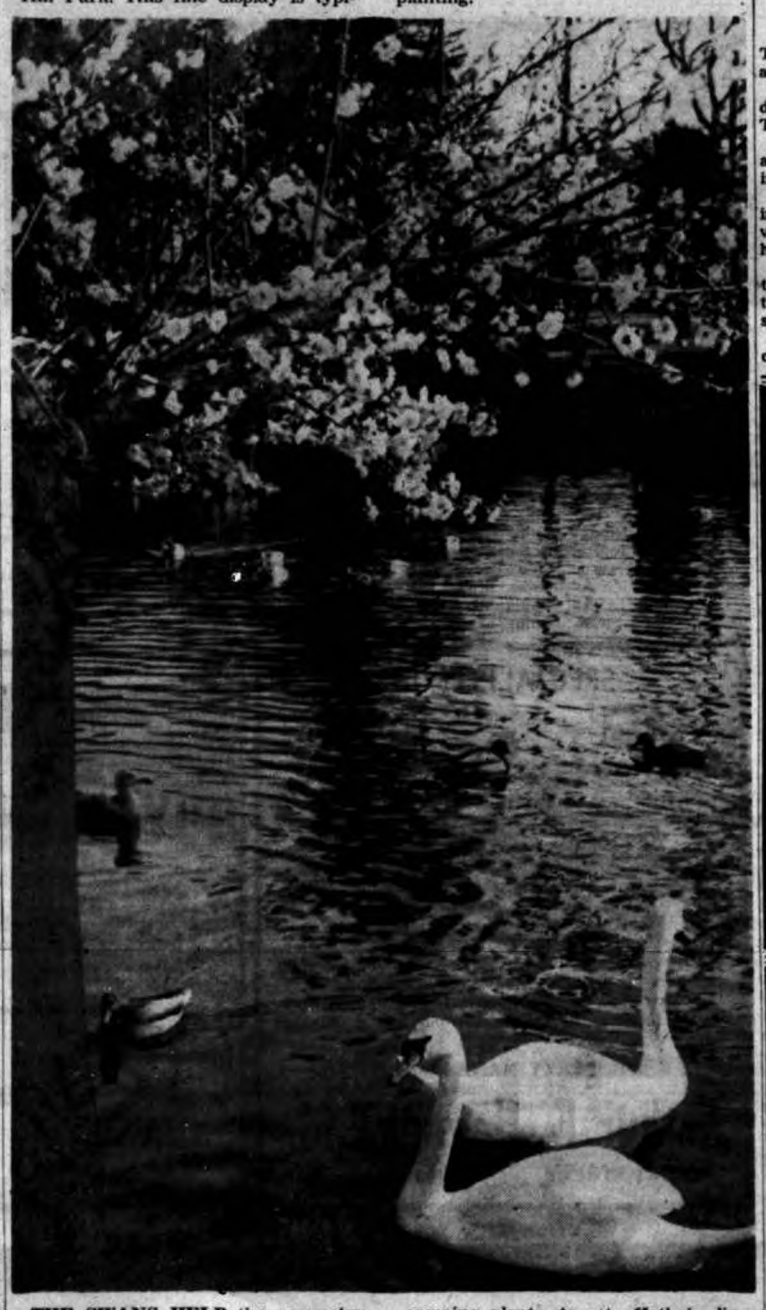

THE SWANS HELP the symmetry of the picture, but not everyone can have these beautiful Beacon Hill Park birds in their own yard. Local gardeners can however, have beautiful pools, overhung with ferns and creeping plants, to set off their displays. In this city of gardens, Beacon Hill Park shows the way to achieve a tranquil and beautiful atomsphere with a combination of pool and flowering trees.

GENETICISTS BUSY IN YOUR GARDEN

Science doesn't just confine itself to machines. To see the proof of this statement, you just have to look as far as your garden.

Nearly every flower that is popular with Victoria gardeners has been produced, or improved, by geneticists. Take the tulip, for example.

No one knows what it started as originally, but there are now so many varieties that they are scarcely recognizable as belonging to the same stock.

There are dwarf and long-stem tulips; early-blooming and late-blooming types; single and multiple-petalled varieties, not to mention the great variation in colors that have been developed.

The multiple-bloom varieties are among the most interesting. Instead of the single petal common to most tulips, the petals of this type are double or triple or more, so that some tulips almost look like a rose.

The ragged-edge petals, too, have been developed by careful selective breeding by trained scientists.

SAFEWAYS ON FREEWAYS

Freeways are North America's safest highways in this age of better living but their high-speed characteristics call for special precautions on the part of drivers, says the B.C. Automobile Association.

The auto club offered these tips on freeway driving, particularly for motorists who plan to travel in the United States:

Avoid heavy, sleep-inducing meals to prevent "highway hypnosis."

Glance at passing scenery from time to time to avoid steady focusing of the eyes ahead.

Stop every 100 miles or so for coffee or a brisk walk.

In the event of an emergency, pull completely off the road.

Because of the high speeds on freeways, allow a comfortable distance between your car and the one in front.

Enter the freeway at the same speed as moving traffic.

Be alert to road markings, signs and signals.

Check frequently in your rear view mirror, and keep pace with traffic.

The BCAA urged motorists to brush up on these suggestions before leaving on their summer vacation trip.

Broom Sweeps Many Areas With Beauty

Broom is a curse to many, but the yellow-flowering plant was never more beautiful in the Victoria area than it has been this last week.

The unmistkable ochre blossoms, some tinged with red brought on by the warmth following the heavy rainfall, are vivid and profuse.

They may be seen to best advantage on the roads in the vicinity of Sooke, where the shrub flourishes in the logging slash areas.

There is also a fine patch on the sloping hill opposite Gordon's Beach.

Broom has been cursed by hayfever sufferers from time immemorial, but it still is like nothing else in swathing a field or hillside in solid yellow.

MORTGAGE LOANS

N.H.A. at 6¾%

Conventional at 7%

FUNDS AVAILABLE NOW

Contact MR. POPE, Mortgage Manager

Ker and Stephenson Limited

909 Government Street Phone EV 5-3411

FRANK A. MARTIN AGENCIES LTD.

Specializing in

- Real Estate
- Mortgages
- Insurance
- N.H.A. Loans
- Property Management
- Commercial and Industrial Development

Sixteen Salesmen to Serve You

FRANK A. MARTIN AGENCIES LTD.

1114 Blanshard Street

EV 5-8704

OAK BAY

1008 FALKLAND ROAD, OAK BAY

Spacious 3-bedroom bungalow, large living room, separate dining room, full basement; oil heat. Nice lot with many fruit trees.

FULL PRICE $16,900

For appointment to view, call Mr. Blannin, eves. EV 5-1195

C. G. HEISTERMAN & CO. LTD.

1121 Blanshard Street Phone EV 3-4161

DOUGLAS REALTY LTD.

1710 Douglas St. (Opp. the BAY) Phone EV 5-8784

RICHARD A. BAYNE
President

Staff:
W. M. SPARKE
W. Felton
W. Davies
S. Vint
L. Yeo
F. Goodsell
J. Evans
Mrs. W. McKeage
Mrs. F. Bradshaw
Mrs. J. Coulter

HOWARD B. CARTIER
Vice-President

Complete REAL ESTATE and GENERAL INSURANCE Service

• FREE HOME PLANNING • NHA and CONVENTIONAL LOANS

Member Victoria Real Estate Board and Victoria Insurance Agents Association

YOUR Down Payment WILL Buy or Build a HOME!

PEMBERTON HOLMES Ltd.

Established 1887

1002 Government St. EV 4-8124

Four generations of one family who have played an active part in Victoria's real estate from the early days of the Hudson's Bay Company to the present time.

Joseph Despard Pemberton

Studied at Trinity College, Dublin, becoming a Civil Engineer. Won a prize for the Crystal Palace Exhibition Building. In 1851 came to Victoria as Colonial Surveyor for Hudson's Bay Company, surveying the southern parts of Vancouver Island and then subsequently became first Surveyor General of B.C. and a member of the first two legislatures introducing a bill for incorporation of the City of Victoria. He donated the land for the Victoria Golf Club.

Frederick Bernard Pemberton

Born in Victoria, B.C., educated at London University, becoming a Civil Engineer and British Columbia Land Surveyor. A member of the first Oak Bay Council, President of the Royal Jubilee Hospital, a leading horticulturist and agriculturist; together with his father J. D. founded the Company in 1887.

H. Cuthbert Holmes
J.P., F.R.I., F.R.S.A.

Educated Royal Naval School, Victoria College, Oxford (M.A.), Barrister of the Middle Temple. Returned to Victoria after serving through the Great War with the Irish Guards to join his father-in-law, F. B. Pemberton, in the company. Governor of Brentwood College, 1933-47; Senate U.B.C. 1930 to date; President of Victoria Real Estate Board, North West Real Estate Board, Victoria Insurance Agents Assoc., Victoria Chamber of Commerce, etc.

P. D. Pemberton Holmes
R.I. (B.C.)

Educated at Brentwood College and Victoria College, returning to Victoria after World War II service in the R.C.A.F., joined the Company in 1946 of which he is now Vice-President. With his father he became first father-son to be President of Victoria Real Estate Board; President B.C. Association of Real Estate Boards; Past President Victoria Insurance Agents Association.

"Clients' Interests First and Foremost"

75 YEARS OF SERVICE TO VICTORIA

REAL ESTATE · RENTALS · MORTGAGES
INSURANCE · APPRAISALS · MORTGAGE
INVESTMENTS · PROPERTY MANAGEMENT
NOTARIES · REVENUE PROPERTIES

As B.C. Agents for PREVIEWS INC. International Marketing Service we offer

WATERFRONT

ARLOW HOUSE

Modern Colonial style home with 7 bedrooms, 5 bathrooms, guest cottage, service cottage. Has glorious island and mountain views, superb gardens with 600' seafrontage. Is offered at $110,000

BROCHURE AVAILABLE 65048

OPEN HOUSE

WEDNESDAY
JUNE 7
2-5 p.m. and 7-9 p.m.
4 Bedrooms
Uplands Border
$25,000 Easy Terms
Saanich Realty Ltd.
3943 Quadra GR 9-1642

OPEN FOR INSPECTION

2680 CAPITAL HEIGHTS
WEDNESDAY, JUNE 7th
Afternoon 2-5 p.m. — Evening 6.30-9 p.m.
Approximately 1,700 sq. ft., with 3 bedrooms, plus rumpus room or second living room: double plumbing. Professionally landscaped. Attractive terms may be arranged. This is an exclusive listing ---------- $18,950
Call Roy S. Smith, EV 2-2157
Evenings and Weekends GR 9-4608
WESTERN HOMES LTD.
1722 Douglas Street

Deer Park Estate

IN BEAUTIFUL METCHOSIN

ACT NOW!! Only a few of these large ocean and Olympic view or treed lots now available. Average size ½ acre with 100-foot frontage.

Live in a quiet country atmosphere on a bus line, close to two sandy beaches and schools, yet with city water, light and phone.

Only 20 minutes' easy drive from town.

ONLY $1,350 to $1,500

Contact Mr. O'Toole, GR 3-4596, or
FRANK A. MARTIN AGENCIES LTD.
1114 Blanshard Street EV 5-5704

Two Outstanding Listings!

For SALE

4-Bedroom Split Level Home
1004 Greenridge Crescent
1,900 sq. ft. of spacious living, only one year old. Living room 20x13 with ranch rock fireplace. Oak wall panelled in mahogany. Dining area 10x13. Kitchen 15x10 mahogany cupboards, wired for washer. 4-piece de luxe bathroom up — 3-piece down. Family room 22x13. Stucco exterior.
Open House Wed., June 7, 2 to 4 p.m.
Asking Price $20,800
For appointment call
Mrs. F. Mosey, EV 2-4284, EV 4-8409

For SALE

Fully Equipped
REST HOME
Clear Title
This exclusive listing is just one block from all conveniences. Converted in '53 under rigid City Inspection and bylaws. Licenced for 10 patients. Well cared for property includes very productive garden with fruit. Over $9000 per annum net income over previous six years. Full brochure and statements available.
Shown by appointment only.
Edw. C. Clark, EV 2-4181 · EV 5-8536

700 FORT ST. Just Above Douglas
RITHET CONSOLIDATED
SERVING VICTORIA 60 YEARS

Newspaper Advertising Stimulates Buying

A PRIVATE SWIMMING POOL can be a tremendous asset to the beauty of a home as well as a tremendous amount of fun, but only if it is maintained properly. New techniques recommended by health departments keep the water sparkling clean without hurting the eyes. This pool at 141 Gorge Road looks the way a pool should, with inviting crystal-clear water that just begs a swimmer to "come and get it."

More 'n' More Get in Swim With Own Pool

Home swimming pools are truly a luxury, but no longer are they a luxury for the rich.

Where pool builders used to aim at the man with a $30,000 income, they now are beaming their activities at those who earn $7,000 to $10,000 or more a year.

PRICE RANGE

The pools themselves range in price from about $500 (for plastic varieties) to about $10,000 or more (in which you practically have a junior Crystal Garden in your back yard).

Most cost in the neighborhood of $3,000, usually financed over a number of years.

But prospective pool-owners should go into the thing with their eyes open. It's a complicated business, running a safe pool, and there is definitely a right and a wrong way to go about it.

KEEP IT CLEAN

As soon as swimmers enter a pool, they are contaminating it; the trick is to make sure that the level of contamination does not become dangerous to health.

The treatment of swimming pool water involves two major processes. The first and most important is chemical treatment, usually by chlorine. The water has to be disinfected in such a way that disease germs entering the pool are immediately killed.

TRICKY BUSINESS

But chlorine is a tricky chemical to handle. The main danger is too little, rather than too much, of the substance.

It is almost impossible to get too much, within reasonable limits, according to health authorities, but too little causes the formation in the water of compounds that irritate the eyes and produce unpleasant tastes and odors.

When something goes wrong, it is the chlorine that most people will blame. If the water hurts a swimmer's eyes, he will complain and the engineer will be instructed to cut down the level of the chemical. This, of course, is the worst thing that he could do.

LATEST MEMBER

The most advanced technique in handling chlorine is now being practised in Victoria's larger pools. Those who have had experiences with murky green water that tasted horrible and hurt the eyes will be rewarded by another trip to the swimming pool. They will be delighted by the sparkling blue appearance of the water and its natural feel when swimming.

The pool operator's task is to make sure that the chlorine level is high enough rather than low enough, to make sure that it is present in sufficient quantity so that it is in free rather than combined form.

The second treatment process is that of filtration.

The water is taken from the pool, pumped through the filter system and returned to the pool free of germs and algae and other foreign substances.

In addition, the pool should be kept clean by vacuuming the bottom and washing down the surface whenever any dirt is visible—even in tiny quantities.

Pool operation obviously has its complicated aspects, but the principles can be mastered by anyone.

And the sight of a poolful of sparkling blue water in the backyard is worth all the trouble, without a doubt.

SAFER FOR TOTS

The plastic manufacturers are kicking the old rubber tire out of the ranks of children's water toys.

It used to be that an old inner tube was the only thing that a child could play with in the water—but not nowadays. There is currently a flood of inexpensive beach toys like water wings that are not only more sanitary, and less bulky, but also a lot safer.

BOORMAN'S AT YOUR SERVICE

REAL ESTATE DEPT.
Stan C. Cornish
David D. Carmichael
Dar Garside
Roy Harris
Chuck James
Ted Kay
Phil Simpson
Andrew Wright

INSURANCE DEPT.
Wm. R. Cope
Jack C. Cox
Joyce Okell
Iris Demers

NOTARY PUBLIC
David D. Carmichael

STOCK & BOND DEPT.
A. Don Head
Margaret Keziere

ACCOUNTING DEPT.
Pat Gurton

DIRECTORS
J. S. Boorman
W. I. Boorman

BOORMAN
INVESTMENT CO. LTD.
611 Fort St. EV 5-7134

SPECIALISTS IN

Real Estate ● Mortgage Loans

51 YEARS IN VICTORIA

For over half a century, we have served the people of this area in all types of property handling, purchase and sales. You will benefit greatly, and to your complete satisfaction, by dealing with our long established firm.

PROPERTY MANAGEMENT

Arthur E. Haynes Ltd.
749 FORT STREET PHONE EV 2-2823

2055 FERNDALE
A beautiful modern home in Gordon Head.
3 bedrooms, 2 bathrooms.
Sea view ---------- $24,500
For an Inspection Contact
Ken Stephenson Limited
900 Government Street Phone EV 5-3411

One skin does it!

Combining sheathing and sidewall in a SINGLE SKIN right over open studding, ½" thick PV plywood MARK-7 builds a complete exterior wall in one operation, CMHC-accepted. Uses fewer nails — is strong and draft-proof. Factory-prime-coating saves further time and money. Investigate today—at your lumber dealers.

PV MARK-7

Also CMHC-accepted — 3/16" thick PV RANCH WALL for combined sheathing and siding. See Ranch Wall, too!

Manufactured by: Canadian Forest Products Limited, Pacific Veneer & Plywood Division, New Westminster, B.C.
61-12

YOU REACH MORE PROSPECTS THROUGH A
MULTIPLE LISTING

Place Your Home Where All the Buyers See It

It's common sense, the more people you tell . . . the quicker you sell. When you list your home with your realtor as a Multiple Listing full particulars go out to 55 leading Real Estate firms. Their contacts become yours. You deal with one man, yet over 300 salesmen go to work for you.

Call Your Realtor or
MULTIPLE LISTING SERVICE 1216 Broad St.

BUILDERS SASH & DOOR LTD.
Builders' Supplies
350 Garbally Rd., EV 2-3171

STEWART AND HUDSON LTD.

THE MOORE-WHITTINGTON LUMBER CO. LTD.
2614 BRIDGE ST. EV 5-7109

Shawnigan LUMBER YARDS LIMITED
2000 Government EV 2-7261

CUBBON LUMBER
BUILDING SUPPLIES LTD.
1739 COOK ST. EV 4-5161

Victoria Retail Lumber Yard Ltd.
Complete Lumber Supplies
1901 Government EV 2-2139

Saanich Lumber Yards Ltd.
From Producer to You
3041 Douglas Street
EV 5-2486

Butler Bros. Supplies Ltd.
Complete Building Supplies
400 Bay St. — EV 5-5631
2046 Keating XRd., GR 4-1121

Island Building Supply Co.
Everything in Building Supplies
575 Gorge EV 2-5175

Newspapers Have Guaranteed Readership

You a Hound for Sound?

★ ★ ★ ★ ★ ★

PERFECT FIDELITY IS EASY NOW

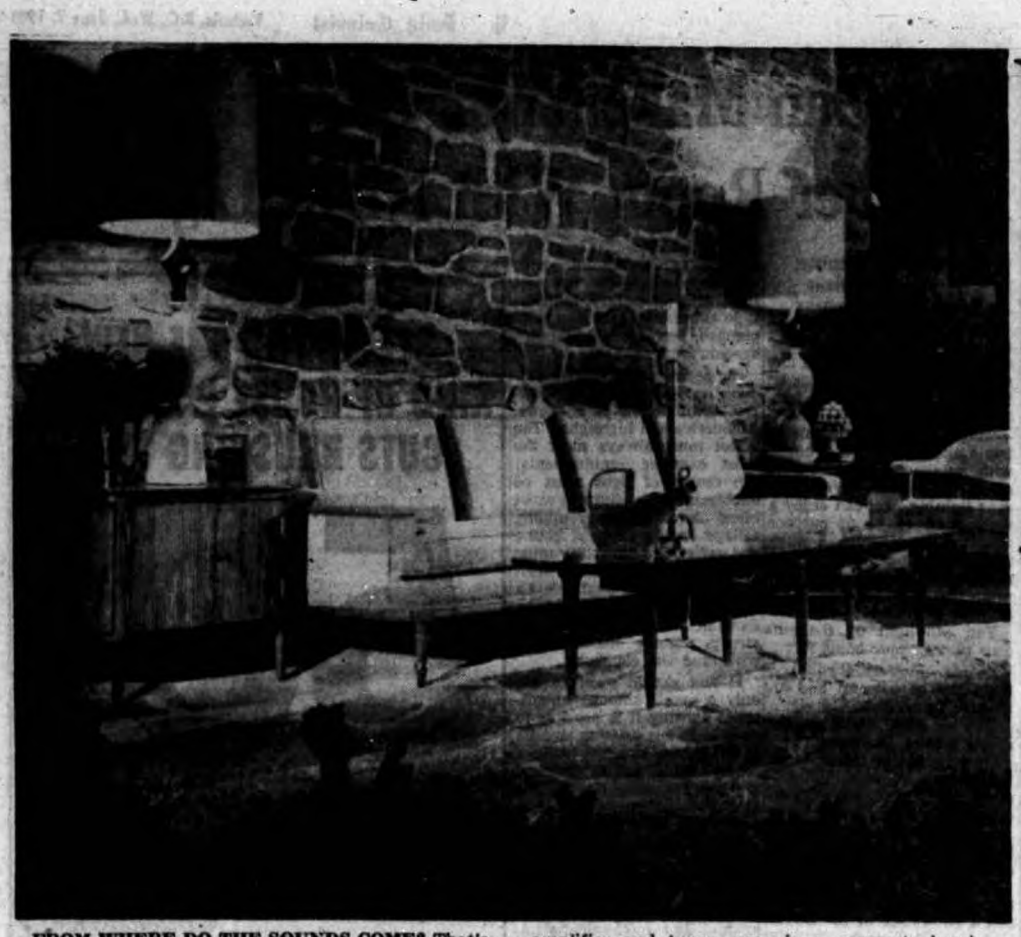

FROM WHERE DO THE SOUNDS COME? That's the pleasing mystery in the modern "Hi-Fi Home." No longer do the speakers hang from the ceilings and stare from the hearth as in pioneer days of "perfect sound." Now your amplifier, pre-amplifier and tuner come in a compact chassis, and your loudspeakers, if they are not fitted into the main cabinet (a good-looking piece of furniture next to the sofa in the picture above) are hidden in bookshelves and other furnishings.

No longer do you have to be an electronics fanatic to appreciate hi-fi; they're giving perfect sound back to the ordinary people now.

The evidence is everywhere.

Before, if you wanted a hi-fi, you had to buy a separate amplifier, pre-amplifier and tuner, and most likely you had to string them all together yourself. That is, if you knew what they were.

There were loudspeakers for this and speakers for that; in all shapes and sizes, and generally it was assumed that you would put aside one wall (say in the living room) for the assembly of the thing.

SPEAKERS EVERYWHERE

Those who weren't happy with speakers hanging from the walls and ceiling of the living room (some said they weren't attractive . . . cluttered the place up) pretty well had to do without. Besides, it was assumed that if one wasn't willing to put up with a little unsightliness, one didn't care enough about perfect fidelity to rate a hi-fi setup anyway.

(Perfect fidelity—to the uninitiated, that means virtually perfect reproduction of sound . . . like you were sitting in the front row listening to the New York Philharmonic, practically on Leonard Bernstein's coat tails.)

And then there was the little matter of tone arms, and carriages, and needles, and dozens of other little electronic doodads that required an expert's careful care.

But, that was long ago in the history of hi-fi—like four years ago, for instance. The strides that have been made since then must be rated as truly amazing.

HAPPILY HIDDEN

Now your amplifier, pre-amplifier and tuner come in a single compact chassis; your loudspeakers, if they are not fitted into the main cabinet, are hidden in bookshelves and other useful pieces of furniture; and you can buy an integrated tone arm and cartridge with the precision balance of a fine watch, or a tone arm alone that plugs into an amplifier without any soldering.

It all came about because more and more people are demanding the beauty of high fidelity sound without the former fuss and bother. As Howard T. Harwood, public relations director for an Illinois firm, stated, "The industry has passed through the era of technique and is now in the era of enjoyment."

There are still plenty of advances being made, but hi-fi is now at the point where most people can enjoy it.

And, now, this includes wives.

EARDRUMS LOOK OUT

Everyone has seen the house with the cluttered little basement room in which hubby listens to his hi-fi. You enter it at risk of your eardrums, sometimes.

Generally, the room is in existence because hubby got in on hi-fi at the start and, when he toted his mass of electronic equipment into the living room, his wife immediately relegated it to the basement with a firm, "Take that junk out of here!"

But that was long ago, as we said—maybe four or five years ago.

Now hi-fi sets have grown up in styling. Speakers can be located unobtrusively, or a complete hi-fi setup can be located in a single piece of furniture no bigger than an old-time radio cabinet.

No longer do you go downstairs to listen to hi-fi; it's strictly a living-room proposition now.

THE ONLY HOUSE PAINT with FUME-RESISTANT PIGMENTS and VITOLIZED OIL®

CANADIAN CIL PITTSBURGH

SHOWROOMS—977 FORT ST.
TELEPHONE EV 2-3166

Quality Paints Made in B.C.

OIL RUB BEST FINISH

Furniture buyers are finding that, after all, the old-time techniques of finishing fit in best with modern living.

Over the years, furniture has undergone many changes in style and finish. Style is a matter of taste and function, with a different need for every case.

But, while many techniques have been tried in the attempt to achieve a perfect finish, modern buyers still find that the 17th and 18th century craftsmen knew best.

The Renaissance woodworkers, to whom manpower was cheap, soon discovered that only through hard polishing with oil were they able to achieve a durable finish.

This "oil rub" technique, as it is termed, gave the wood a finish that was better than skin deep. While not especially shiny, it gave a certain lustre that at the same time could absorb scratches and stains to a certain extent.

In a word, this finish looks expensive. It has quality.

This technique has been handed down to the present and is now to be found in most types of better furniture, notably the Danish modern and traditional styles.

It is hard-wearing and, better still, can be restored to its original state if it is scratched or stained too severely.

This can be achieved by sanding off the affected area and repolishing it. Such a repair job is often almost invisible.

Science may some day come up with a better finish. But, for the present at least, they have to admit that the men of the Renaissance knew best.

THERE'S GREAT VARIETY IN FURNITURE

When you buy furniture, you want the best. It should last a long time, so it has to be right.

But which is the right type to purchase?

It depends, naturally enough, on the style of your house, and the furniture-makers believe that they have something for every taste and situation.

There are four basic styles—colonial, traditional, Danish modern and contemporary—and somewhere among them is a style for everyone.

Colonial furniture is just that—furniture designed for a rustic setting. It comes from the American frontier, originally, and still rates a place in many homes.

Traditional furniture has just as long a history, being turned out since the 17th century, and is noted for its multiplicity of design, according to where it is manufactured.

The distinguishing feature, though, is its slim, tapered legs and fruitwood finish. Formerly the most popular type of furniture in the Victoria area, it appears to be levelling off in popularity at the present time as Danish modern gains a hold.

The Danish modern, of course, is noted for its contemporary, clean-cut stylings and slim lines. The true Danish modern furniture is manufactured in Denmark and Sweden and has been catching hold quickly in North America.

Canadian manufacturers have followed the trend and one will now find Canadian furniture with a "slim" look on the market, a marked contrast to the plushy traditional lines.

All Danish furniture is marked by its use of wood—chesterfields, for instance, with wooden arms, and slim straight chairs. It has been well received in this era of apartment living.

Contemporary furniture follows the trends of the times, and generally the fashion changes every two or three years.

Right now designers are concentrating on cheaper versions of the Danish, made of everything from plywood to birch.

A TIP IN TIME

Some finishes are more durable than others, but even the best furniture can have a longer life if properly cared for.

Manufacturers have provided a few tips that will prolong the life of any furniture.

(1) When dusting, use a soft, clean cloth. Take care that grit does not remain on the finish.

(2) As a precaution against marks or scratches, place a light felt cloth or other protective pad under lamps, large vases, or other accessories.

(3) When cleaning, use only a mild soap with warm water on a soft cloth, rub with the grain of the wood, and clean up promptly with a dry, soft cloth.

Good Music Background for Toiling Wife

The hi-fi set used to be strictly a male domain, but now it finds as great a following among the women as among the men.

As electronics equipment has become compact and streamlined, women have been able to satisfy their love for good music and many have come to depend upon hi-fi in much the same way that some wives of a former generation used to depend upon the radio.

For one thing it provides a housewife with psychologically-satisfying background music for her daily chores, and helps set her up in the right mood for entertaining.

Wives with hi-fi sets have also found that music can be as relaxing as a cocktail for a husband who comes home tense from the office.

And then there's the kids.

A child learns to appreciate what it's brought up with. Give it nursery rhymes set to song and it likes them. But give a child well-reproduced symphony, or folk songs, or light operas, and it will find them just as satisfying.

It's important that the music sound right to a child, because a child's range of hearing is better.

HI-FIDELITY EQUIPMENT
From the World's Finest Makers
Amplifiers • Speakers • Turntables
Tone Arms • Cartridges • Furniture
Replace your stylus with new diamond for only $5.95
SPECIAL—Complete Stereo Component Set $229.95
WILLIAMSON'S CAMERA AND HI-FI
640 FORT STREET EV 3-5011

NEW FRONTIERS FOR BETTER LIVING

MODERNIZE YOUR KITCHEN
With the New
BELWOOD
BUILT-IN OVENS AND RANGE TOPS

BUILD ATMOSPHERE AND CHARM INTO YOUR HOME

The Builders' Hardware you choose gives the final touch of distinctive planning to your home. Here, on display, we have the range of smart new fixtures that combine modern design with practical beauty.

LIGHTING makes a difference

Ask Your Dealer or Contractor

See These by
COLUMBIA

Designed for maximum efficiency and good lighting effect these fixtures are offered in a choice of styling, traditional or ultra modern, to meet the motif of your home.

POST LANTERNS
Traditional designs for outdoor lighting.

KWIKSET LOCKS
Lock sets that are outstanding in beauty and durable finish . . . fast, easy installation and five-pin tumbler security, they carry the pledge of dependable, trouble-free service.

HICKMAN TYE HARDWARE
Wholesale Distributors
910 VIEW STREET EV 4-8137

Let Your Garden Complement Your Home

USE UPLANDS PRODUCTS
From Buckerfield's
Your home is not complete until you have surrounded it with velvety lawns and thriving, beautiful shrubbery. Uplands products will help create the outdoor beauty to do justice to the most elegant home design.

UPLANDS LAWN SEED
UPLANDS SPECIAL FERTILIZER
FOR ASSURED RESULTS

BUCKERFIELD'S LTD.
"One-Stop Farm and Garden Supplies"
2105 DOUGLAS STREET PHONE EV 2-5184

IT'S CONVENIENT, INEXPENSIVE TO INSTALL THE
Emerald Lawns Rain Jet Lawn
SPRINKLING SYSTEM

Now you can have the convenience of a fully automatic concealed sprinkler system installation at little cost. Also semi-automatic and manual systems available.

Systematic watering through use of Rain Jets can cut your water consumption by as much as 50% . . . it pays for itself through time.

The leader in underground lawn sprinkling systems, Rain Jet embodies the only major basic changes in sprinkler nozzles in the past decade, including maximum performance at low pressures.

Emerald Lawns Rain Jet Sprinkler Systems are completely guaranteed as to parts, performance and installation. Enquire now about this revolutionary low-cost sprinkler system for your home — "The Hidden Pop-up Sprinkler."

C.J. McDowell
PHONE FOR CONSULTATION AND FREE ESTIMATES
PLUMBING & HEATING LTD.
1000 DOUGLAS STREET EV 3-4138

You Can Make Your Garden Yard Another Room With Night Light

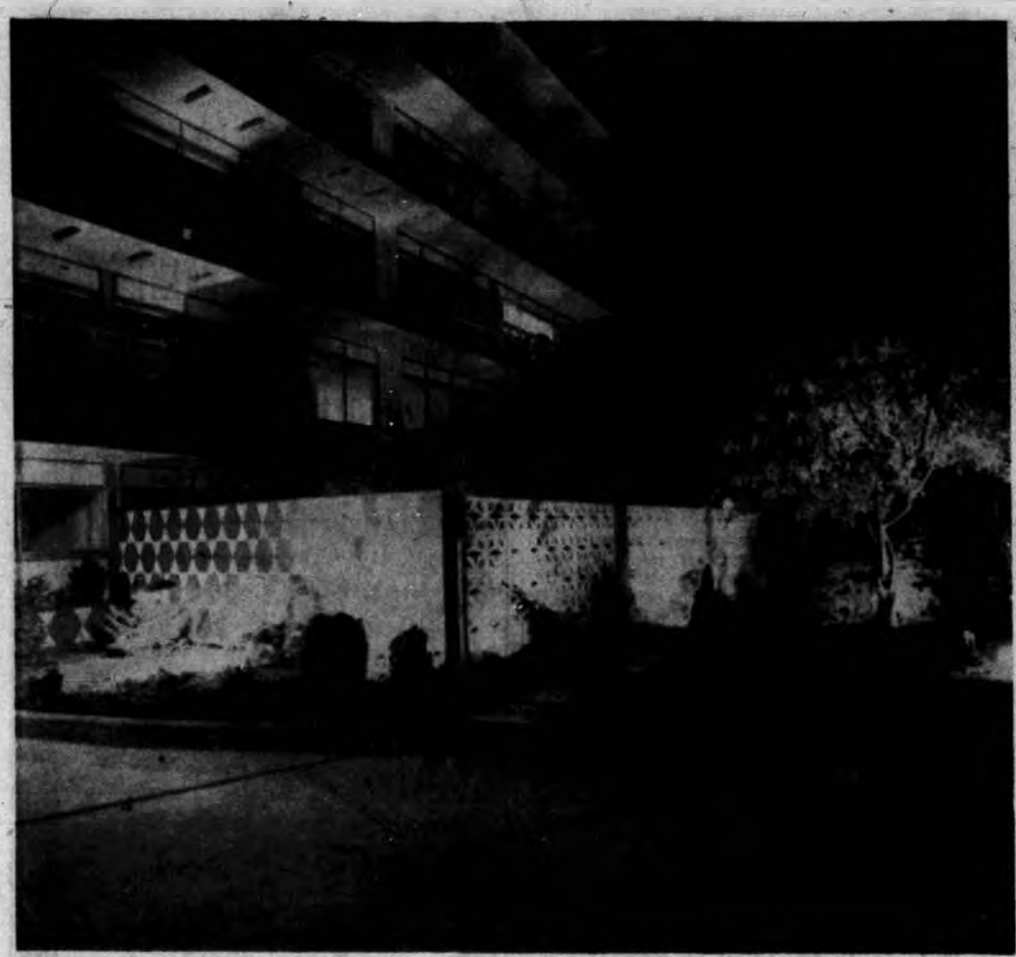

DRAMATIC EFFECT that can be achieved by planned night-lighting is depicted in attractive approach to Beacon Towers, Douglas Street, Victoria's first high-rise apartment. Skillful use of colored lighting creates fantastic shadow patterns of walls, shrubs and foliage. The balconies serve as reflectors that highlight the various floor levels, while the building itself contrasts markedly with the highlighted shrubbery in the garden below. Outdoor lighting today offers more scope than ever before in terms of results that can be obtained.

By GEORGE GEDDIE
Lighting Consultant
B.C. Electric Company

There is a new world waiting for you, when you light up for outdoor living. Would you like to make the great outdoors an important part of your family's after-dark living pattern—would you like to double or triple the size of your home, with minimum expense and effort? You can. With outdoor lighting, you can enjoy a whole new range of outdoor activities in evenings, when the family's together—you can make your yard, garden, terrace, just like another room of your home.

You can light up the outdoor part of your home for:

Beauty—Flowers, shrubbery, trees can be colorful and attractive after dark.

Fun — With lighting for sports, games, barbeque.

Convenience — More room for living and entertaining—more time for garden work in cool, free evening hours.

Safety — Outdoor lighting helps prevent accidents, discourages trespassers.

Outdoor lighting will also help make your home and garden a showplace of the neighborhood after dark. It will help you to get more living value out of the home and land in which you've invested so much.

You can light a little or light a lot. It all depends on the size of your garden and whether or not your home has some simple equipment for lighting beyond the doorstep. You can provide garden lighting with anything from a few spots of light with temporary, outdoor-type extension cords to a well-planned, permanently installed system.

The secret of successful outdoor lighting lies in the correct combination of shadows, silhouettes and highlights. The effect must always meet the most exacting requirements; the source of light must be unobtrusive; the fixtures must blend into the surrounding foliage during daylight hours, and safety and durability must be combined with beauty. Most lighting fixtures available today are of the portable variety, light in weight and made of strong durable materials to withstand the elements.

If you should want to use only a small amount of seasonal lighting it is possible to plug in on the existing circuits in the garage or in the house—being careful not to overload any one household circuit. The average lighting circuit carries only about 1,500 watts.

PROTECTION

In addition, you have to be especially careful to protect such extension cords fully against any mechanical damage wherever the weatherproof cords leave the house or the garage.

Indoor type extension cords should never be used for garden lighting. Cords for the garden must be weatherproof and all the connections moisture proof.

For additional garden lighting information, plan a visit to the Victoria Horticultural Society Summer Flower Show, to be held in the Curling Rink June 23 and 24. A special garden lighting exhibit will be on view, demonstrating varied types of garden lighting equipment. Lighting representatives will be on hand to answer questions and distribute garden lighting literature to the public.

SEE US FOR THE NEW KIND OF HOUSE PAINT THAT CUTS BRUSHING TIME

50%

New C-I-L Acrylic-Latex Exterior Paint

- saves work, time and money
- is more blisterproof than any other type of paint
- dries to a rich, velvety sheen in minutes
- gives all-weather protection four years or more

The premium paints at regular prices by C-I-L

The Color Mixer Will Give You the Color You Want

BUTLER BROTHERS SUPPLIES LTD.

2046 Keating X Rd. GR 4-1121

1720 Douglas Opposite the Bay EV 3-6911

CALL EV 2-8121 FOR ALL BUILDING SUPPLIES . . . QUICK SERVICE

Brick • Tiles • Slate
Pipe • Roofing • Steel
Gyproc • Insulation • Wallboards
Excavating

EVANS COLEMAN & EVANS

900 Wharf Street

3191 Douglas Street

IT SHOULD TAKE FULL LOAD

House Wiring Important

In an adequately-wired home you should be able to turn on all the lights and appliances you may want to use at one time without overloading your wiring. A fully-wired home meets these three requirements for adequate wiring:

(1) A large enough service entrance capacity. The electric company supplies enough power to your house. Your service entrance wires must be big enough to carry all the power you need today and tomorrow. The Electrical Service League of British Columbia recommends a minimum of 100 ampere size, anything smaller may cause trouble or re-wiring expense.

(2) Enough branch circuits. This is the wiring throughout the walls of the home. You need at least 20 circuits.

(3) Enough outlets. Plenty of outlets and switches placed within easy reach of both you and your appliances. Electrical living requires a wall outlet every 12 feet or less along the walls in the bedrooms and living-rooms, and an appliance outlet every four feet along the kitchen counters.

FACED WITH A DILEMMA common in modern furniture buying, Mrs. Joan Pettit tries to make up her mind whether to furnish her home in the modern or traditional manner. Perched on a plush Victorian-styled chair, she ponders the merits of the Danish modern piece on the right. Both styles are very popular in Victoria homes.

EVERYTHING for A BEAUTIFUL GARDEN . . .

Attractive Dwarf Evergreens for Planters

Beautify now with fine, healthy shrubbery. Choose from these superb evergreens up to 5 feet tall, for foundation or specimen planting.

See our late supply of BEDDING PLANTS

Geraniums and Begonias, ideal for planting at this time.

Friendly Service • Complete Garden Supplies

Cedar Hill Garden Centre

1551 Cedar Hill X Rd., half block west of Shelbourne
Open Daily 9 a.m. to 5.30 p.m., including Sundays
PHONE GR 7-2658

HOME FREEZERS

add APPEAL to every MEAL

Home freezers are a welcome addition to the modern home. They provide perfect storage space for many favorite foods. They are time-savers, and with proper management are money-savers as well.

Preparing most foods for frozen storage is easier than preserving or canning methods . . . and you'll find foods remain much more flavorful. Much nutritive value, lost by canning or heat preserving methods, is retained by efficient freezing.

Home freezers have been tested in B.C. Electric kitchens . . . manufacturers' suggestions have been tried in relation to local conditions. A wealth of information about freezers and freezing methods is included in a booklet, "Menu Magic with a Home Freezer," which is free for the asking at the B.C. Electric Home Service Centre, 820 Pandora Avenue.

'Mixability' Feature In Modern Furniture

Victoria may be termed a "little bit of Olde England" in its tourist slogans, but when it comes to furniture Victorians are downright up-to-date.

With the modern trend to smaller homes in urban areas, or apartment living, furnishings have taken on a new aspect. They must be lightly scaled, compact and basic in order to fit smaller rooms and to adapt to more than one room, while imparting the charm and warmth of its specific style.

In both traditional and contemporary styles, there is a large selection of mixable pieces that do all these things.

There are chests, desks, cabinets, phonograph and TV storage units and chairs that are restricted to no one room, that can be added to or subtracted from, and can be arranged and re-ararnged to form new pieces or completely new decors.

Sofas are among the most important of these mixables. Designed for modern living, they can be obtained in any shape or size.

Mc&Mc BETTER your LIVING WITH BETTER BUYS . . .

SAVE $100 On This

16 Cu. Ft.
Marquette
Refrigerator-Freezer

Full 10 cu. ft., frost-free refrigerator with convenient storage, plus 190-lb. capacity freezer with handy slide-out basket.

You Pay Only $399.00
Plus Your Trade-in

GARDEN FURNITURE
Cape Cod Chairs $3.25
Cape Cod Tables $3.25
Peel Wicker Chairs
For patio and lawn $3.99
Large size, with decorative back $5.95
Child's Chair $2.95
Folding Aluminum Chairs
With saran seat and back $8.95
Canvas Folding Chairs
with arms $4.25
without arms $3.95

Johnson St.

3 Floors of Furniture, Hardware and Appliances

1400 Government St. EV 4-1111

Open Daily 8.30 a.m. to 5.30 p.m.
Until 9 p.m. Fridays

Mc&Mc

ROOFING

CALL EV 3-5911 for Reliable SERVICE

PHONE FOR ESTIMATE

NOW IS THE TIME TO RE-ROOF
Gutters and Downpipes Replaced or Repaired

FLOORS, TILE, LINOLEUM Supplied and Installed

AT THE 1-STOP 1920 OAK BAY AVE.

CAPITAL CITY ROOFING & FLOOR CO.

Nights: Jack Houston—EV 2-5256 Bob McIntosh—EV 4-1848

G. Taylor Home Appliance
707 Johnson St. EV 3-3281

G. J. McDowell
1000 Douglas St. EV 3-4138

Mc&Mc
1400 Govt. St. EV 4-1111

MacDonald's
Furniture and Appliances
752 Fort St. EV 3-1171

Furniture Mart
Open 9 a.m. to 9 p.m.
Cor. Broad and Pandora
EV 3-5214

Woodward's
852 Douglas St.
EV 2-7231

T. EATON Co CANADA LIMITED
EV 2-7141

Mais Electric
1821 Cook St. EV 5-2436

Standard Furniture
737 Yates St. EV 2-5111

Harknett Appliances
2333 Govt. St. EV 4-4169

NEWSPAPERS HAVE GUARANTEED READERSHIP

What Does the Future Hold in Home Construction?

★ ★ ★ ★ ★ ★

RADICAL CHANGES FORSEEN

Homeowners of 1970 will be the big benefactors in a tremendous battle currently being waged for the future housing dollar.

In a look at tomorrow, Western Construction and Building magazine predicted that technological advances already made in other fields will be applied to housing construction and furniture manufacture.

New materials and new ways of using them will result in better products at lower cost. They will change the homes we live in and the kind of furniture in those homes.

Materials Battle

A battle of materials is already shaping up among light metals, steel, ceramics, plastics and the like as leaders of each industry eye the market of the future. Such materials, coupled with technological advantages, will bring about the breakthrough.

In the past, the basic strengths and weaknesses of wood and brick have limited the design of houses. But with plastic, future home-builders will be faced with far less limiting factors, it appears.

Used today for insulation and surface finishes, plastics will be used tomorrow for structural members as well.

Plastic Panels

The pre-fabricated "plastic sandwich" panel — an insulation sandwich of plastic foam between finished exterior surfaces — is likely to become the basic building unit. By the modular system of construction (the so-called "sky-scraper" technique) walls and roofs of these panels can be erected in one-third the time required for conventional construction, and at a fraction of the cost.

Costs can be cut still further by incorporating window and door frames in these panels.

Many economies and conveniences are possible with this plastic-panel construction. Electro-luminescent lighting, for example, will be an attractive feature.

In electro-luminescent lighting the panels will carry their own internal electric circuits and a soft, diffused light will be spread throughout the room from the interior surfaces of the panels.

Re-arranging the color schemes of such rooms will be vastly simplified — just the lighting surface need be switched to change from one color scheme to another. Messy paint brushes will become passe.

Heat Control

Temperature control in these plastic panel houses will be simplified as well. Thermo-electric devices will be built into the panel walls and temperature change will perhaps be effected merely by changing the direction of the current. If the current is flowing in one direction, the house will heat; if the flow is reversed, it will cool the house.

Within the home itself, the kitchen and the bathroom are likely to be changed the most by the hand of the future. Already, of course, the kitchen has been the object of intensive progress; the modern kitchen of today is scarcely recognizable beside the kitchen of the 1940's. But more is yet to come.

Package Units

Kitchens and bathrooms will, in the future, come as package units that will be inserted, complete, into the house. The bathroom especially lends itself to package treatment for lower-cost production, in some cases just half the present price.

This saving should lead to a reduction of about 10 per cent in the cost of the house as a whole, which will in turn bring quality housing within reach of millions of more families, thereby substantially broadening the home construction market.

Tomorrow's bathroom, delivered as a complete unit, will include such conveniences as built-in towel warmers, towel cabinets, sunlamps, scales, shower doors, and even the home laundry equipment. Since 90 per cent of the family wash originates in bedrooms and baths, locating the automatic washer or dryer units in close proximity will save thousands of needless steps.

More Mobile

The larger kitchen appliances will become more mobile, and will be treated more like present-day furniture. Stoves and dishwashers will unplug and come running—ready for use wherever they are wanted.

Electronic ranges, new refuse-disposal methods and oxy-catalysts will make it possible to cook in almost any room without inconvenience. And, with space becoming more valuable yearly, kitchen area will be decreased and other rooms will do double duty.

Conveniences

The small kitchen area in tomorrow's home will be crammed tight with conveniences — built-in floor-to-ceiling cabinets and refrigerator units with elevator shelves. Another convenience would be a built in recipe selector that electronically projects onto the kitchen wall a full-color picture of the desired dish, together with a list of ingredients and complete preparation instructions.

These conveniences are not cheap at present, because they are rare — but future mass production will bring down costs considerably.

There will be one major difference between the mass production of today and the mass production of tomorrow, however. Today mass production in housing calls forth an image of sameness and monotony. But it will be different in the era to come.

There will be scores of master plans for the prospective owner to choose from, plus a limitless number of variations to suit his individual taste.

Guided by an expert factory representative, the home-seeker will make his personal selection at the local building "store". His order will be tele-typed to the factory, the schedule of parts and materials will be compiled from punch cards by an electronic computer, and the order filled and shipped.

Up in a Jiff

Once the components have been delivered to the building site, the new home will be put up in jig time by factory-trained erectors.

It's a grand and glorious vision of the future — but, through the work of designer and engineer, and the demands of the homeowner himself, it seems certain to come true.

★ ★ ★ ★ ★ ★ ★ ★ ★

EATING IN ORBIT

The restaurant — that's right, restaurant!—pictured above is in Stuttgart, Germany, but Victorians will get a chance to see one like it next year.

Officials of Seattle's world fair have announced that they plan to have a similar construction erected in time for the 1962 extravaganza.

The restaurant shown here is located at the 492-foot mark of a 692-foot television antenna. Three stories high, the unique establishment can be reached only by elevator.

Above it are transmitting room and observation balcony.

The thing may appear weird to us, but that's because we have never seen the sights that future generations will take for granted.

In the search for more space present-day science has produced skyscrapers—but why not buildings like these which, one has to admit, are certainly more interesting in appearance.

ALWAYS IN TOUCH

In the world of the future, you will be able to sit at home and type out a message to someone while he's driving in a car.

Shown above is a practical application of a device recently developed by Goodyear Aircraft. Manufactured for the military, the device has numerous commercial advantages.

The printer in the home is operated like a typewriter—and husband, in car, gets the message, without much of the bother of radio-telephone communication.

There will be no need to write out a note to remember a telephone message; the message will be right there, typed as it was when it came off the machine.

Taxi, truck and service fleets should find the system especially useful if and when it becomes commercially used.

25th ANNIVERSARY OF SERVICE TO VICTORIA and VANCOUVER ISLAND

B. T. LEIGH, Sales Manager

R. L. PERKS
Sales and Service

Pella . . .
- ROLSCREENS (Window Screens)
- WOOD FOLDING DOORS
- WOOD FOLDING PARTITIONS
- WINDOWS
- WOOD, GLASS FOLDING DOORS

- WEATHERSTRIPPING
- SCREEN DOORS
- VENETIAN BLINDS
- STEEL OVERHEAD GARAGE DOORS

We Supply and Install
B. T. LEIGH
EV 3-9685
736 NEWPORT

TORO LAWN MOWERS
FOR EASIER LIVING!
18" SPORTLAWN POWER MOWER
"The Best You Can Buy"
- Light and manoeuverable
- Easy Starting
- Four-cycle Briggs-Stratton Engine
- Automatic starter available (extra)

$152.95
(21" model available)
BUDGET TERMS

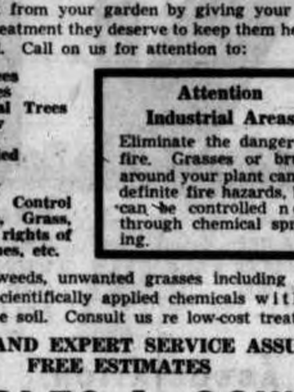

SHARPENING AND REPAIRING
Authorized Sales and Service Dealer
Victoria's Service Centre & Lawn Mower Hospital Ltd.
CORNER BROAD AND CORMORANT EV 3-5552

Newspaper Advertising Stimulates Buying

CHARLES A. COWIE
TREE SERVICE
PRUNING—SPRAYING
Save Your Trees NOW!
COMPLETE SCIENTIFIC TREE AND SPRAY SERVICE
Beautify your grounds NOW! It's the ideal time to remove dead limbs from trees. Call us for prompt spray service or removal of trees.
LARGE SHADE AND ORNAMENTAL TREES MUST HAVE SKILLED ATTENTION
Get the most from your garden by giving your trees the careful treatment they deserve to keep them healthy and beautiful. Call on us for attention to:
- Shade Trees
- Fruit Trees
- Ornamental Trees
- Chain Saw Operation
- Trees Felled (Insured)
- Fertilizing
- Chemical Control of Brush, Grass, Weeds on rights of way, ditches, etc.

Attention Industrial Areas
Eliminate the danger of fire. Grasses or brush around your plant can be definite fire hazards, but can be controlled now through chemical spraying.

We control weeds, unwanted grasses including couch grass with scientifically applied chemicals without sterilizing the soil. Consult us re low-cost treatment.
PROMPT AND EXPERT SERVICE ASSURED
FREE ESTIMATES
CHARLES A. COWIE
TREE SURGEONS LTD.
2700 DORSET ROAD
Phones: EV 2-1676, Evenings EV 3-1668

HARRY RUTTER'S
CHECK-VAC
Authorized HOOVER Sales and Service
Phone EV 2-6811

YOU NEED ADEQUATE WIRING
Concealed . . .
Rewiring Specialist
Appliance Wiring
A Complete Electrical Service
DUNN ELECTRIC Ltd.
EV 4-3211
1920 Oak Bay Avenue

Long-lasting B-H PAINT protects your home's exterior

It pays to keep up good appearances with B-H "English"! The famous B-H two-way action brings new, colorful beauty and positive protection . . . the best paint you can buy for outside walls, doors, shutters and trim. Remember . . . B-H Paints cover more area — last longer — come in a wide, attractive color range!

NOW, COLORS UNLIMITED
Your color mixed instantly at our showroom. Experienced paint salesmen to serve you.
EVERYTHING FOR THE BUILDER
VISIT OUR SHOWROOMS • DAILY SPECIALS
LUMBER MOORE-WHITTINGTON CO. LTD.
Phone EV 3-7106 2614 Bridge Street
Turn west at the Roundabout, two blocks down Hillside OR—Turn north from Bay Street near V.M.D.

protect and beautify your home with "FOREST" CEDAR SIDING
"FOREST" CEDAR SIDING
WHAT IS FOREST SIDING?
Made of dry 1½-inch stock, 10 and 12-inch widths, "FOREST" Siding is a new type of Siding obtained from specially selected Cedar logs sawn to show the beauty and character of knots, burls, etc.
WHAT ARE ITS QUALITIES?
"FOREST" Siding, with its substantial thickness and greater wood volume, adds to the structural strength and solidity of the building.
The design of "FOREST" Siding ensures a tight weather seal of the lap which, together with its thickness and flush-to-base principle, makes excellent material from the insulation standpoint.
"FOREST" Siding represents an economy to home-builders. Costing less than most other types of Siding, the lap design ensures easy fitting and speed application at less labor cost.
"RANCHPANEL"
The handsome new siding designed to give "NEW" natural beauty to your home, inside and out!
ONE LOOK and you'll want to "RANCHPANEL" RIGHT AWAY!
You'll want to be first to "RANCHPANEL" your home the very moment you get your first look at this distinctive new siding. Sawn from specially selected cedar logs and graded to accentuate the naturally beautiful markings of British Columbia cedar, new "RANCHPANEL" provides a delightfully different, unmistakably modern look wherever it is used. "RANCHPANEL" is the recessed batten vertical cedar siding.
"RANCHPANEL" is made in
TWO Grades: "Supreme" and "Quality." Dressings: Sawn or Smooth Face. Widths: 8-inch or 10-inch.
When You Buy Specify "RANCHPANEL"
DORIC KNOTTY VERTICAL PANELLING—Formerly available only in pine, is now being manufactured in Victoria from selected Western Red Cedar logs. This classic pattern is now available in both Supreme and Quality grades. When you buy, specify "DORIC" vertical panelling.
Manufactured by
British Columbia Forest Products Limited
Victoria Sawmill Division 371 GORGE ROAD E.
SEE YOUR BUILDING SUPPLY DEALER

STEWART AND HUDSON LTD.

at PARKER JOHNSTON EV 2-9181

Builders Sash & Door Ltd.
GET OUR ESTIMATES
350 Garbally Rd. EV 2-3171

Saanich Lumber Yard Ltd.
Building Supplies
3041 Douglas EV 5-2486

MOORE-WHITTINGTON
2614 Bridge St. EV 3-7106

Shawnigan LUMBER YARDS
GOVERNMENT

Do It Now!
Victoria Retail Lumber Yard Ltd.
Complete Lumber Supplies
1901 Government EV 2-2139

BUTLER BROS. Supplies Ltd.
2046 Keating X Rd.
GRanite 4-1121

Island Building Supply Co.
Everything in Building Supplies
575 Gorge EV 2-5178

CUBBON LUMBER BUILDING SUPPLIES LTD.
1720 COOK ST.

Jogindar Lumber Co. Ltd.
1080 Goldstream
Langford GR 8-2621

Langford Building Supply Ltd.
940 Goldstream, Langford
GR 8-1724

OUTDOOR FURNISHINGS HAVE MOVED WITH THE TIMES

Try 'Roughing It' Comfortably

In summers, some Victorians practically move outdoors. But no longer does living on the patio necessarily mean moving back years in comfort.

People have become used to progressive furniture indoors and, realizing this, the manufacturers of outdoor furnishings have moved with the times.

In place of the drab and unimaginative relics of just a few years back, there is a totally new concept of summer furniture for outdoor living based on comfort, color and durability.

Most summer equipment is now made of lightweight metals and plastics that withstand sun, steam, rain and damp and do not dry out, fade, peel or crack. No longer do you protect the outdoor furniture from the elements, taking it in when it rains; now the equipment will protect you.

A wide range of useful sun-beaters — giant umbrellas that provide shade and protection — are now available. About five to eight feet across, they fit in the centre of specially-built metal patio and lawn tables.

These sun umbrellas can be touch-tilted over the table in any direction, and on some there is a special side crank to open and close the creation to any desired width.

They of course come in many varied shades.

To add further comfort to patio and lawn living there is a wide variety of lightweight aluminum tea tables, rock steady and hand liftable.

Patio furniture is now almost all metal frame — aluminum or wrought iron — and synthetic fabrics are becoming more popular than canvas. They feature floral designs — something new for outdoor furniture.

So much for those who just like to relax outside. Then there are those who like to do everything but sleep outside.

For these people there is outdoor cooking, 1961 style, on any of a score of fancy or simple barbecues now on the market.

Many families still prefer the built-in brick barbecue fires, but new portable barbecues are gaining popularity in leaps and bounds among urban dwellers. They come with a price tag of $5 or $6 for simple ones, and up to $300 for more elaborate arrangements.

There are many specially-made barbecue tools and accessories.

The finest barbecues are of cold-rolled steel, with stainless steel hoods, more than 800 inches of grill area, with an electric rotisserie, warming oven, redwood work table and storage area. They can cook up to 24 chickens at one time with a minimum of effort on the part of the chef. That is, if one wants to cook up to 24 chickens at one time.

SPLASHING GOOD TIME

Those who can't afford a regular swimming pool don't need to make their children stay away from water all summer.

There are a number of inflatable plastic pools on the market that, while not in comparison with tile pools, nevertheless give the children a place to splash.

New Paints a Pleasure They're So Easy to Use

Paints have moved with the times.

The result is that the products of the paint manufacturers are an integral part of today's life; the modern world couldn't get along without them.

The modern house, especially, would be lost without these products. They protect the structure from the elements and they are instrumental in producing the symmetry of design and atmosphere that mark present-day dwellings.

By proper use of the various present-day exterior varnishes and paint coatings, a home can become a glowing showpiece with a friendly, welcoming atmosphere that is all its own.

The newest product for exterior use is the acrylic-type latex paint, which can be used on stucco, cement, wood and all masonry finishes. It brushes easily, covers well and is long-lasting.

One of its most popular features is the fact that cleaning up after using this type of paint is greatly simplified; just wash the brush under the tap and it is clean.

Another new product for exteriors is the low-lustre or "flat" paint. This type of cover is exceptionally easy to apply, brushing out with little drag, and possessing an extraordinary hiding power.

These paints do not blister or peel and they retain their color brilliance well throughout the life of the paint.

New processes have helped the old linseed-oil paints take on a new life. Fortified with alkyd resins, they are tougher and more durable than ever before. They are noted for their hiding powers.

All of these paints are produced in a myriad of soft, warm and glowing colors. However, many homeowners prefer the look of natural wood, and there's something for them as well.

With the techniques of modern science, paint manufacturers have produced better varnishes that, when applied properly, provide a protective cover while enhancing the natural color of the wood. A minimum of four coats of varnish should be applied.

EASILY WASHED

An interior surface that is proving extremely popular is being provided by latex paints, which are now coming to the fore for inside use. Among the biggest factors in their popularity is their ease of application; another point in their favor is that they are the most easily-washed of all the mat-finish paints.

And, again, the clean-up job after painting is just a matter of washing brushes or rollers under the water tap.

Flat oil-paint finishes are still widely used indoors, since they are washable and fairly easy to apply.

Interior varnishes are now made completely colorless, so that wooden surfaces retain their full natural beauty.

Some open-grained woods require filling, and this need has been met by new liquid fillers that have replaced the old pastes that were tediously applied.

All paints, however, are only worth as much as one pays for them—and, since the surface is expected to last for a number of years, dealers recommend using the best.

If one has used the best, however, and has still found it unsatisfactory, there is probably some underlying reason aside from the paint. There may be a structural defect in the building, or condensation or moisture behind the paint film.

ASK AN EXPERT

Dealers also recommend consulting an expert if one has any doubts; reputable paint dealers are glad to be of assistance and can usually solve any problems.

You want a good paint job, and he has the materials to do it. The point is to get together so that the right materials can be found.

No Scratches and They'll Wash

Paints for the children's bedroom have to take punishment, but modern manufacturers have produced a paint to meet the need.

Paramount, of course, is the need for durability and washability. The new paints are scuff-proof and will resist scratching; if marks appear, they can removed with simple soap or detergent and water. Fingermarks, crayon streaks—whatever smudges the ingenuity of children can create—can be eliminated quickly and easily.

Another selling factor is that the paints can be applied easily and that they dry quickly. A room can be painted in the morning and the child can sleep in it that night with no discomforting odor.

FREEZING IS SAVING

Slave Days No Longer

By B.C. ELECTRIC HOME SERVICE CENTRE

Grandma brined, pickled and canned from June to October to stock her winter larder. What couldn't go into jars or crocks was taken to the root house.

Today the freezer is fast replacing the old methods. Besides the saving in time and effort it is more economical to freeze than to can because so little equipment is needed. The freezer prevents waste when foods are in abundant supply. You can save on cooking fuel, too, since fruits need not be cooked at all and vegetables require only a minimum blanching time. Best of all, the chances of loss are practically nil.

STEPS SAVED

While authorities recommend that large quantities of meats be cut by the butcher and frozen at a locker plant, a home freezer enables you to keep a supply in your own kitchen and eliminates many trips to the plant which would otherwise be necessary. Being able to purchase meat in quantity at much lower prices accounts for one of the greatest money-saving advantages of a freezer.

Since a home freezer is ideal for storing baked goods, they may be prepared in quantity, then excess stored for future use. Many foods require assembling a number of ingredients then a long cooking period. So the busy homemaker can save valuable hours as well as fuel with one baking and one clean-up in the preparation of several meals.

FRESH FROZEN

The homemaker who likes to bake her own bread and rolls is thrilled with a freezer. Everyone loves fresh homemade bread, but it quickly loses its appeal when it gets stale. Stored in the freezer, each loaf, when thawed, will taste as delicious as when it came out of the oven.

Preparing foods in advance makes entertaining smoother and easier than it has ever been. Be as fancy as you like, because you can start days or even weeks ahead, eliminating all frantic last-minute preparations that can be so tiring. On the day of the party, with all the advance cooking done, you need only assemble the foods, heat and garnish as required. You can be cool and calm as you greet your guests, with the knowledge that your food will be just as delicious as when it was first cooked.

Fewer shopping trips are necessary when you own a freezer, saving time, effort, cost of operating and parking the car—all of which add up to savings in money—not to mention the convenience of having your own stock of frozen foods from which to choose when it is not convenient to shop.

ALUMINUM'S THE THING

Aluminum appears to have found a place in outdoor living.

Outdoor furniture is designed for relaxation, and this generally means putting the feet up and stretching out. Furniture designed with this in mind is naturally bulky and hard to move.

But lawn furniture must be moved often, and aluminum solves the problem admirably. Made of this breath-light metal, chairs and gliders can be moved even by a child.

Wall of Air Is the Key To Insulation

Did you know that your home is protected by a wall of still air?

This wall of still air is the insulating force that protects your home, and you, from extremes of heat in all seasons.

There are many types of insulation, but the basic principle is much the same—to trap pockets of air to serve as a buffer between the interior of the home and the weather outside.

If the air is able to circulate with that inside or outside the home it would not have the same buffer action.

The fact that it is the air—rather than the material that encases it—that is important is indicated by the fact that the new hollow cement blocks provide excellent insulation, while bricks which are not hollow provide notoriously poor protection unless coupled with some other insulating device.

RUBBERIZED
Wallhide
WALL PAINT
dries faster—
... is washable!

For people in love with their homes

DISTRIBUTORS

CANADIAN PITTSBURGH

977 FORT ST. EV 2-3166

AUTHORIZED DEALERS

Brownsey's Store Sooke Road Sooke 472-5623
Evans, Coleman & Evans Ltd., 900 Wharf, EV 2-8121
Fernwood Purity Store, 2009 Fernwood Rd., EV 4-3523
Fullers Red&White Store, 893 Goldstream, GR 8-3142
Jiggins Hardware 895 Esquimalt Rd. EV 2-1153
Island Building Supply Ltd., 575 Gorge, EV 2-5178
Jimmie Little 2017 Quadra St. EV 4-7732
Magnet Hardware, 2072 Cadboro Bay Rd., EV 3-9022
Meadwells Radio & Electric, 2651 Douglas, EV 3-9534
Pacific Coast Insulation & Roofing Co., 1056 Fort St., EV 2-3421
Preston Hardware&Electric, 3947A Quadra, GR 9-1913
Roberts Machinery 760 Tolmie Ave. EV 4-4812
Sidney Furniture, 9781—2nd Ave., Sidney, GR 6-2611
Anchorage Boathouse Ltd., 937 Marchant Rd., Brentwood, B.C., GR 4-1771
Brentwood Boat Rentals, 799 Verdier Ave., GR 4-1014
Martins Hardware & Gifts, 787 Fort St., EV 6-2521
A & B Hardware, 650 Burnside Rd., West, GR 9-4355
Builders Sash & Door Ltd., 350 Garbally, EV 2-3171

FUN LOVING SUN LOVING

CANVAS AWNINGS

Awnings to your liking! Gay stripes to give your home a festive flair . . . handsome solids to blend with roof or siding . . . pretty pastels to accent painted shutters or doors. Call us for a complete selection of the latest in styles and colors.

ALSO PLASTIC AND ALUMINUM AWNING

JEUNE BROS.

Celebrating 75 Years of Service 1886 - 1961

570 Johnson EV 5-7751

DON'T DELAY your HOME IMPROVEMENTS

Lumber
Plywoods
Millwork
Builders' Hardware
Paints

WE HAVE THE BUILDING SUPPLIES

Talk over your requirements, with one of our salesmen, choose your needs from our complete stocks . . . you'll find the advice and friendly interest you are looking for.

Shawnigan LUMBER YARDS LIMITED

2000 Government St. EV 2-7261

LAFARGE CEMENT

Add hundreds of dollars in value to your home with permanent improvements with concrete.

CARPORTS, PATIOS, DRIVEWAYS, SIDEWALKS or SWIMMING POOLS all can be done quickly and permanently with high quality BUTLER BROS. READY-MIXED CONCRETE.

You'll find our salesmen happy to estimate your requirements and our drivers helpful and courteous.

DELIVERIES MADE SIX DAYS A WEEK

Phone now for Free Estimate. You'll be happy you did.

BUTLER BROTHERS SUPPLIES LTD.

Prompt Service GR 4-1121 Trucks Radio-Controlled

400 BAY STREET 2046 KEATING CROSSROAD

City Showroom 1720 Douglas—Opp. the Bay

See What an Architect Can Do With Wood!

Inspired designs by John Di Castri, M.R.A.I.C.

in homes on view at

MONTCLAIRE PARK

12 minutes from downtown—Drive out Shelbourne to Cedarglen, turn left and follow the signs

BRITISH COLUMBIA LUMBER MANUFACTURERS' ASSOCIATION

let's build a

The big move outdoors has begun! People everywhere are preparing NOW for a summer of exciting outdoor living . . . for the privacy you want, build an attractive fence of Western Red Cedar. Right now, your lumber dealer is featuring a host of practical, low-cost fences that are so easy to build and maintain. Measure your lot now, visit him today and get a free estimate on the Western Red Cedar Fence of your choice. You'll decide right there and then, to get "Up and At It with Wood" . . . you get so much for so little.

FREE! SEE YOUR RETAIL LUMBER DEALER FOR YOUR FREE "IDEA FOLDER" ON FENCING

It's yours for the asking!

UP AND AT IT with WOOD!

BRITISH COLUMBIA LUMBER MANUFACTURERS ASSOCIATION

BUILDERS SASH & DOOR LTD. Builders' Supplies 350 Garbally Rd., EV 2-3171

STEWART AND HUDSON LTD.

THE MOORE-WHITTINGTON LUMBER CO. LTD. 2614 Bridge St. EV 3-7106

Shawnigan LUMBER YARDS LIMITED 2000 Government EV 2-7261

CUBBON LUMBER BUILDING SUPPLIES LTD. 1720 Cook St. EV 6-5161

Victoria Retail Lumber Yard Ltd. Complete Lumber Supplies 1901 Government EV 2-2139

Slegg Bros. Hardware Lumber Ltd. Fifth St., Sidney GR 5-1125

Island Edition
★ ★ ★
Duncan Bureau
Chamber of Commerce Bldg.
Phone Duncan 1600

The Daily Colonist.

Vancouver Island's Leading Newspaper Since 1858

Island Forecast: Clouding Over, Rain in Evening
(Details on Page 2)

No. 149–103rd YEAR ★ VICTORIA, BRITISH COLUMBIA, WEDNESDAY, JUNE 7, 1961 ★ 10 CENTS DAILY 15 CENTS SUNDAY 30 PAGES

★ ★ ★

Trail Scenes

★ ★ ★

These scenes in Trail are common as the flood-swollen Columbia River continued to invade the city. Above, water is held back by a causeway on Bay Avenue which also provides single-lane traffic. Right, newspaper carriers Boddy Cleveland and Bob Walker resort to swimsuits to deliver the news.—(CP Photofax.)

SOLDIERS TACKLE BATTLE OF DIKES

Queen's Own In U.S.

TRAIL, B.C. (CP) — Flood fighters in British Columbia and Washington, augmented by the military, have stepped up efforts to contain two rampaging rivers that have their head waters in southeastern B.C. and flow across the international border.

On both sides of the border dikes were holding but men and equipment were being hard-pressed by numerous "boils" that were popping up with increasing regularity.

ARMY HELPS

At least 300 civilian and army men Tuesday worked along the dikes and rivers in B.C. and more than 1,500 in the nearby states of Washington, Idaho and Montana where the Columbia and Kootenay flow.

Four serious boils—an upsurge of water through the ground some distance behind the dikes—were plugged in the Creston area, 60 miles east of here Tuesday morning as the Kootenay River rose to 24.9 feet, just inches shy of the top of the water-logged dikes.

DIKE WAVERS

At Thurman Farm, Wash., 37 members of the Second Battalion of the Queen's Own Rifles, Calgary, and 15 civilian volunteers joined with U.S. civil defence and military personnel in a battle to strengthen a wavering dike. More troops are standing by.

The civilians answered a call for help from U.S. officials Tuesday morning and four hours later the Canadian infantrymen were sent in to assist.

BATTLE CRITICAL

The Thurman Farm battle is critical to workers on both sides of the border. If the dikes break there the water will pour across the border and flood more than 50,000 acres of fertile farmland lying between Creston and the U.S. border.

Flooding would cause millions of dollars damage to the seeded acres although few persons live in the district.

HOMES EVACUATED

The Columbia, which has been rising almost eight inches daily, still has not reached the critical stage. However, 30 families have been forced to evacuate homes in this city of 12,000. Also threatened is the Trail bridge, which crosses the Columbia here and links the city with the remainder of southeastern B.C.

FERRY HALTED

At Castlegar, 20 miles north of here, ferry service was halted when the rising river flooded a narrow road which leads to the loading wharf.

The Columbia also threatens the water supply and pump house at nearby Kinnaird.

At all three centres public works crews and civilian volunteers have started to fill sandbags and stockpile them in preparation for the flood crest.

A. M. DAVIES
. . . mail repaired

No Ultimatums No Progress Says Kennedy

WASHINGTON (AP)—President Kennedy said Tuesday his meeting with Premier Khrushchev was useful and sober, with "no advantage or concession gained or given."

Kennedy said his trip to Europe had two major aims — bulwarking the unity of the free world and the eventual achievement of a lasting peace.

"No spectacular progress was either achieved or pretended," Kennedy said. There was no loss of tempers, no threat, no ultimatum.

He spoke on radio and TV a few hours after returning from his first overseas venture into personal diplomacy.

Dangers of miscalculation on either side of the Iron Curtain were lessened, Kennedy said. But harsh tests of Soviet-U.S. relationships lay ahead.

Khrushchev believes in an expanding concept of world communism, Kennedy said, but can such a system continue to exist alongside the West?

ONE ISSUE

Laos was the one issue that offered some chance of accord, since both endorsed the idea of a neutral Laos — and recognized the importance of an effective cease-fire.

He said it is important this be translated into programs at Geneva.

No such hope emerged on the other Geneva talks seeking a ban on nuclear tests.

Khrushchev made it clear Russia would not give up its demand for a veto. "Our hopes for an end to a nuclear test race have been struck a blow."

But talks would continue.

Kennedy said Khrushchev generally did not talk in terms of war but predicted the triumph of communism in less developed countries.

The president said he feels strongly liberty and self-determination, not communism, are the future of man.

"It is clear that this struggle . . . will be the continuing crisis of this generation."

★ ★ ★

Mailbox Thieves Tear Up Letters

City and Saanich police and post office investigators are looking for thieves who early yesterday risked a heavy penalty for small returns.

During the night four mailboxes—three in the city and one in Saanich—were pried open by someone evidently looking for money.

RIPPED OPEN

Mail contained in the boxes was ripped open and in some cases the contents were torn as well.

City police were notified at 6.45 a.m. by Saanich Firehall No. 1 that two Colonist carriers, Garry Quitely, 3225 Harrit, and Garry Knight, 301 Kelvin, had brought in some mail they had found scattered near a mailbox at Quadra and Finlayson.

FORCED OPEN

Police found the mailbox at the corner still secure, but others had been forced open at Quadra and Summit, Quadra and Hillside, Douglas and Larch and Cloverdale and Bethune.

The mail was still inside the last two, but some was found scattered near the Quadra boxes.

Postmaster A. M. Davies said yesterday the mail had been repaired as much as possible, and forwarded with explanatory notes.

CHEQUES INCLUDED

Besides letters, the mail included a number of cheques and money orders. Some of the cheques had been ripped as well as the envelopes.

One, said Mr. Davies, had been torn so completely postal officials could not even tell on which bank it had been drawn. He asked anyone who mailed a cheque at one of these boxes after the last pickup Monday night to get in touch with him at the post office.

Northern Hopes 'Slim'

MONTREAL (CP) — The possibilities of colonizing Canada's vast, nearly empty northland are pretty slim, a panel of authorities said Tuesday at the Conference of Learned Societies.

Prof. Trevor Lloyd of McGill University said most hopeful forecasts are based on the north's mineral resources.

"FRAGILE FOUNDATION"

Because these resources can not be renewed, they "provide a singularly fragile foundation on which to build a northern empire."

Prof. Lloyd was participating in a symposium on the prospects of the north held by the mathematics and natural sciences sections of the Royal Society of Canada.

WELL ENDOWED

J. F. Henderson of the federal department of mines and technical surveys said that "Northern Canada is well endowed with mineral resources but it does not follow from this that they will be explored and exploited."

The crucial question, he said, is whether they could ever be developed economically enough "to compete with the equally abundant resources of more hospitable lands."

NOT LONG ENOUGH

Prof. M. J. Dunbar of McGill said he "must be critical of the northern affairs department for not allowing its experiments in agriculture and fisheries to go on long enough."

Denmark, he said, devoted two generations to developing sheep-grazing in Greenland.

★ ★ ★

Trail 'Anchors' Houses Gets Waterborne News

TRAIL, B.C. (CP) — Newspaper boys were in swim suits and houses were anchored with cables Tuesday as the back-breaking task of filling sand bags began—to defend this smelter city from the flood-swollen Columbia River.

Mayor Leslie Read still awaited word from Highways Minister P. A. Gaglardi following the city's appeal for a state of emergency to allow local officials to take any steps necessary to battle the rising waters.

Trail city officials said more families will be forced to move today.

Homes were anchored with cables to keep them from floating downstream and Mayor Read said newspaper boys in swim suits delivered papers in the low-lying districts.

Donald Brothers, Social Credit member of the legislature for Rossland-Trail, said Tuesday the Columbia will reach the 1948 flood peak later this week.

In 1948 millions of dollars damage was caused when the Columbia overflowed its banks and flooded the downtown area with up to four feet of water. For six days the city, largest in B.C.'s southeastern Kootenay area, was cut off from the outside world.

One Trail theatre has closed because of rising waters and numerous businesses and apartment blocks in the same area have reported flooded basements.

Ferry closure at Castlegar forced 175 students to walk across a Canadian Pacific Railway trestle bridge in order to reach school. They were under supervision of school officials.

Sixteen students from Renata will remain in Castlegar until the flood threat passes.

No deaths or injuries have been reported in B.C. as a result of the flooding.

Men-Tractor Swap Accepted by Castro

KEY WEST, Fla. (AP)—Fidel Castro Tuesday night accepted plans to exchange 500 tractors for prisoners captured during the April 17 invasion of Cuba, Havana radio reported.

Decision was announced after a meeting of the Cuban council of ministers. The announcement said the U.S. should send a delegation of the committee which has raised funds for the purchase of the tractors to Cuba to discuss the final details for the exchange.

The announcement also said the Cuban government expressed its gratitude to the committee for its "humanitarian act."

Strong Protest Due On U.S. 'Blockade'

OTTAWA (CP) — The government is expected to take a strong stand on the United States government's refusal to allow Canadian ships to buy grain-loading equipment for use in Red China ports, it was indicated Tuesday night.

The seriousness of the attitude was underlined by the fact that Prime Minister Diefenbaker himself is handling the statement in the Commons today. It follows continuing talks Tuesday among top officials in agriculture, trade and external affairs. Ministers declined comment.

But one senior informant said that Mr. Diefenbaker "will have quite a story to tell."

He said the government learned about the situation on Tuesday afternoon and has been working full steam on it ever since, apparently with no success in reshaping the U.S. stand.

The U.S. has refused to allow the export of suction-type unloading equipment needed for delivery of the Canadian grain at Chinese ports. The ports do not have grain-unloading equipment and Canada, as a grain exporter, does not normally have any need for such machinery.

A firm in Batavia, Ill., is the only major supplier of the equipment and it has been refused permission to sell the $12,000 units to freighters consigned to carry the Canadian wheat to China.

The ships affected to date are British and Norwegian tankers in Montreal. However, the action is not expected to have any effect on the West Coast ports, shipping men said in Vancouver. Bulk of the shipments are being made from Vancouver, Victoria and Prince Rupert.

Most of the western shipments will be made in freighters. They can be unloaded in China by present dockside facilities. Tankers require their own section unloading equipment for handling grain.

Canada has an agreement to sell $363,000,000 worth of grain to Red China in the next three years.

In Washington, Mrs. Margaret Schwartz, acting director of the U.S. Foreign Assets Control Office, said the manufacturer has been informed that the equipment can not be sold because the tankers involved are directly or indirectly under Communist Chinese charter.

Inside Today

	Page
Bridge	16
Comics	7
Crossword	17
Financial News	6
Garden Notes	7
Social	12
Sport	8, 9
Television	14
Theatres	20

Exuberant Nikita Does Cha Cha Cha with Sukarno

MOSCOW (AP) — Swaying to a cha-cha beat, Premier Khrushchev danced hand in hand with President Sukarno Tuesday night at the gayest party seen in Moscow for a half-dozen years.

It was to celebrate the Indonesian leader's 60th birthday, and before you knew it the music was going "Indonesia is Free, Cha Cha Cha." And the Soviet premier, six years Sukarno's senior, was out there tripping it up with him.

Khrushchev, just back from his Vienna talks with President Kennedy, appeared carefree and completely relaxed.

He played a drum and romped with princes, foreign ambassadors and high Soviet officials.

Sukarno, who ordinarily prefers the traditional dances of his island nation, was a buoyant host. The party was held at the Indonesian embassy.

The official party was out on the lawn when the band struck up dance tunes.

Khrushchev pushed President Leonid Brezhnev and First Deputy Premier Anastas Mikoyan up from a card table at which they were drinking orange juice and the two began a Caucasian folk dance.

Brezhnev played the girl's part, holding his white linen handkerchief over his head in the traditional gesture.

Scores of diplomats and prominent Russian guests kept time to the music with rhythmic handclapping.

Khrushchev grabbed Sukarno's marshal's baton from him and conducted the orchestra.

When Brezhnev and Mikoyan were exhausted, Sukarno stood up and took Mrs. Khrushchev by the hand. He said a few words in Indonesian to the leader of his own band and they broke into "Indonesia is Free, Cha Cha Cha."

Mrs. Khrushchev danced a bit then smilingly begged off and sat down.

Sukarno began choosing partners from the crowd. Mikoyann and Brezhnev found girls and began dancing too.

Sukarno went over and brought Khrushchev in to dance with them.

Among other steps, the Soviet premier did the one which involved bending as in the Cossack dance and kicking out his legs.

It was the gayest occasion here since Khrushchev quieted down from the days back in 1955 and 1956, when he was the life of every party.

He looked more exuberant and relaxed than he has in many years.

Not a word of politics was spoken.

VIEWS of SPORT

By Red Smith

The pop of a champagne cork opened the second round. "A little bit of Shelby," said Doc Kearns, who has no intention of forgetting how he and Jack Dempsey sacked that Montana cowtown away back in 1923. In those days it was Dempsey's blood that bought the wine. Today it is the sweat and tears and old grey head of Archie Moore, who was up in the ring firing inside rights into the features of a sparmate named Greatest Crawford while his larcenous old proprietor poured bubbly for the working press.

"Greatest Crawford," a guy said thoughtfully, watching that tall and agile young man in three busy rounds with the light-heavyweight champion of various worlds. "What do they call him for short?"

"Great," Doc Kearns said, unsmiling.

This was in the Palestra,' half saloon, half dance hall, where Othello the Noble Moore is renewing his youth and entertaining the guests at Kutcher's Country Club, with a view toward amusing the clientele and abusing Italy's young Giulio Rinaldi in Madison Square Garden Saturday night.

"We saw Rinaldi work yesterday," a visitor had told Archie. "Don't know whether he can fight, but he's brilliantly fast."

Archie nodded indulgently. "Probably read where I was working for speed," he said, "and decided he'd better do the same so's he could keep up with me."

The Gentleman Is Ready

Then, like a poker player who's been called, he showed his cards, three rounds of almost ceaseless two-handed punching with Crawford, a session with the speedbag, a brisk and polished turn of rope-skipping, a routine of sit-ups and other calisthenics.

The tempo was fast, the belly flat, and the wise old face alert, with none of the harvest-moon lassitude it takes on in vacation times. Make no mistake about it. The Mongoose is close to the weight limit and as fit, physically, as he'll ever be again. Indeed, he went through the aching familiar drudgery with a relish that was downright obscene in a gentleman of his year. "Aaah!" he would cry, slipping punches and countering with a volley.

Tourists driving in from a visit to Rinaldi's camp in the Rip Van Winkle country saw a hand-lettered sign on the road way approaching Kutcher's: "Antiques at Top of Hill." Sure enough, on the hilltop was the original, unmitigated, unparalleled, incomparable antique.

It occurred to somebody that although Archie had been living by his wits for 45 or 47 years or so and by his fists for 25, this would be only his seventh fight (out of 213) in New York and his second in the Garden. He'd been knocking around the world 19 years and had won the world championship before they let him in the big hall to defend himself Harold Johnson in 1954.

Long, Long Trail

"It was ten years earlier I come to New York the first time," Archie said. "End of 1944 I'd been all over the world, with a year in Australia and Tasmania—and they loved my style there. All those moves I could make, I'd been learning since I was boy-size. First time my auntie took a switch to me I learned to move inside.

"Promoter-manager fella in San Diego, name of Len Platner, was working with me then. I told him I'm ready for New York; if I can't make the big town now, I might as well give up. He called Al Weill. 'Can he fight?' Weill asked him. 'Yes.' 'Is he game?' 'Yes.' But Platner said Weill talked like I was a chattel or a horse or something and we didn't go with him.

"I woulda been 29 or 30 then. I had a—lemme see— a 1941 Buick and I drove East from California and the car blew up on me in Pittsburgh. Fortunately, my mother was living there then. I took a bus to New York and I met Jimmie Johnston and I liked him."

The late James J., whose brother, Charley, was to follow him in a long succession of Moore managers, helped make a match with Nate Bolden in the St. Nick Arena. Archie won it but it was a stinker and Mike Jacobs wasn't interested in Moore as an attraction. "Bolden grabbed, wouldn't let me fight," Arch said.

Those Golden Days

A little later Moore fought Bolden back in Baltimore.

"Same fight," Archie said, "and I beat him the same way. But there in Baltimore the press, Jesse Linthicum and Roger Pippen, they loved me. 'Another Joe Gans,' they wrote. They appreciated my arts in Baltimore. In New York they were conditioned to busy guys like Beau Jack and hitters like Graziano.

"Well, all right, I kept fighting, back in Baltimore where they appreciated me, but there was a fight in the Garden every week then, and every week there'd be $80,000, $75,000, in the house. I'd look at those figures, and the best pay day I ever had up to then and maybe another ten years was $8,000."

It was not a bitter tale, or at least it wasn't bitterly told. These are the mellow years for the old gentleman, mellow and golden.

Stroke, Stroke on Elk Lake Again

Out for a practice spin are Victoria University Rowing Club members Dave Davies (left), George Colgate, Randy Bouchard, Ernie Yakimovitch, Brian Hitchens, Peter Green (coach), Dan Paterson and Pete Fortye (cox).—(Robin Clarke photo.)

* * * * * *

Rowers Not Ready for UBC Yet

By JIM TAYLOR

Four battered shells with tyros at their oars and patches on their bottoms are back in action on Elk Lake these days, powered by Victoria University students with a dream of an eventual race with University of British Columbia.

Formed last winter, the University rowing club has practised once a week for the past three months under the coaching of Peter Green, who was stroke on the shell that carried Canada's Olympic hopes to England in 1948. The boys, about 18 of them, are short on experience, but the shells are steeped in it.

All four of the shells, on loan from the Victoria Rowing Club, have been around for 20 years or more. Their history dates back to the late 1930s when the James Bay Athletic Association was a rowing power on the west coast.

Dan Paterson knows. He is stroke on the University team, and one of the shells the club uses is the same one his father used with the JBAA team in 1938. Stored during the war when most of the team were overseas, it has been used at various times by the Navy, several other organizations, the Victoria Rowing Club, and finally the University club.

"The new club was formed because now that we have university status we'd like to compete in various sports with UBC," Paterson said.

"Next year we'd like to get a race going in connection with the Swiftsure. Right now we need coaching help and more members."

The boys are taking their new sport seriously, always with the eventual goal of a race with powerful UBC. But they face facts.

"We aren't ready for UBC yet," Paterson laughs. "We're going to race Shawnigan Lake Boys' School first if we can. Then we'll work our way up."

Another Reversal For Skidding Vics

VANCOUVER — Victoria's senior lacrosse club, managing only 20 shots in the game, took an 18-6 beating from Vancouver here last night in an Inter-City Lacrosse League game before 500 fans.

It was the most inept performance of the season for Vics, who have managed only one tie in 10 games to date. Crippled by the loss of Jim McNeill, Tom Collett, Tommy Druce and Jack Howse, they were never in the game although the score was 6-3 at the half.

McNeill is out for two weeks with a broken toe, Collett may miss three weeks with a broken nose, Druce was unable to make last night's game, and Howse is in Portland for the exhibition series.

Every member of the Vancouver team except goalie Don Hamilton got at least one point in the rout. Team captain Gordie Gimple scored four goals, including his 200th in league play, and Fred Usselman also got four to bring his total to 26 this season. Bill Chisholm and Whitey Nelson each scored twice, with single goals going to Bill Warrick, Alex McKay, Ted Hunt, Bob Babcock, Pete Black and Stu Smith.

	GP	W	L	T	F	A	Pts
New Westminster	11	11	0	0	134	[illegible]	22
Vancouver	10	5	4	1	[illegible]	[illegible]	11
Nanaimo	11	3	6	2	[illegible]	127	[illegible]
VICTORIA	10	0	9	1	79	[illegible]	1

Last night's score: VICTORIA 6 at Vancouver 18.

Next game: Saturday—Vancouver at VICTORIA.

ONE EACH

For Victoria, Al Gill, Jack May, Whitey Severson, Jack Showers, Al Davies and Dave Nelson each scored once. Davies' goal was the 200th of his career.

Geordie Johnston was in goal for Victoria for the first two periods. He gave way to Barry Forbes in the third, but Forbes injured his back before the period ended and Johnston came back to finish the game. Between them they handled 24 shots while Hamilton had the easiest time of any goalie this year, blocking only 14.

* * *

Victoria	G	A	P	Vancouver	G	A	P
Johnston	0	0	0	Hamilton	0	0	0
Gill	1	0	[illegible]	Henry	0	1	0
May	1	0	0	Warrick	1	0	0
Gray	0	1	2	Chisholm	2	1	0
Doig	0	1	0	McKay	1	[illegible]	0
Severson	1	1	[illegible]	Hunt	1	1	0
Jay	0	2	2	Babcock	1	0	0
Tarbet	0	0	0	Usselman	4	1	0
Green	0	0	0	Brenner	0	1	0
Collett	0	0	0	Black	1	1	[illegible]
Showers	1	0	0	Smith	1	1	[illegible]
Davies	1	0	0	Gimple	4	1	0
Nelson	1	0	0	Jackson	0	1	[illegible]
Forbes	0	0	0	Nelson	2	1	0
				Shuttleworth	0	1	2
Totals	6	5	8	Totals	18	15	6

Shots stopped:

Johnston	2	6	3	10—21
Forbes			3	—3
Hamilton	4	4	2	4—14

Score by periods:

Victoria	2	1	1	2—6
Vancouver	3	3	6	6—18

Referees: Groves, Cavallin.

Too Much Leg Before Wicket

LONDON (AP)—British girl cricket players were sternly advised Tuesday that it isn't cricket to show up clad in revealing tennis shorts.

Netta Rheinberg, editor of the Women's Cricket Association's official journal, declared in an editorial:

"There is surely no reason nor sense in players appearing at cricket practices or matches in the briefest of flimsy tennis shorts, as I have seen a number do this season.

"Much as I admire their beatnik boldness I scorn their lack of feeling or appreciation toward any fielder, umpire or spectator taking up position behind them."

Indians Lead in American White Sox Scuttle Tigers

Cleveland Indians took over the American League lead Tuesday night when they trampled the Washington Senators, 14-3, for their eighth straight victory while the Chicago White Sox beat the Detroit Tigers, 7-1.

It marked the first time since April 29 that the Tigers were out of first place.

LONGER STREAK

The Indians shelled four Washington pitchers for 16 hits, including two homers by Johnny Romano and one by Vic Power. Romano drove in four runs with four hits that extended his hitting streak to 21 games.

The Tigers were knocked out of first place by the fine relief pitching of Turk Lown, who replaced Early Wynn with one out in the fourth inning and gave up only three hits the rest of the way. Al Smith collected four of the White Sox hits, including a homer, and drove in three runs.

Vic Wertz, two-run homer in the seventh inning led the Boston Red Sox to a 5-3 decision over the Kansas City Athletics.

NOT FOR LOVE

Whitey Ford and Luis Arroyo, a pair of southpaws, pitched the New York Yankees to a 7-2 win over the Minnesota Twins and coach Sam Mele ran the Twins—but not for long.

Named acting manager in place of Cookie Lavagetto, who was advised to take "a vacation" by club manager Cal Griffith, Mele was ejected from the game for disputing a strike call in the second inning and pitching coach Ed Lopat handled the Twins.

Cincinnati Reds retained their slim grip on the National League lead when Bob Purkey and Jim Brosnan combined to pitch them a 7-3 victory over the Milwaukee Braves.

The Reds wrapped up the game in the eighth inning when they capitalized on the wildness of rookie righthander Federico Olivo to score three runs.

The Braves had crept within one run of the Reds in the top of the eighth when Roy McMillan doubled home Frank Thomas. In the same inning Joe Torre was cut down at the plate trying to score on pinch hitter Johnny Logan's slow roller toward third.

Willie Davis' triple and a pinch double by John Roseboro were the big blows of a three-run seventh-inning rally that enabled the Los Angeles Dodgers to top the Pittsburgh Pirates, 8-7. Johnny Podres, making his first mound appearance since May 13, won his sixth game for the Dodgers while ElRoy Face suffered the loss. Bill Virdon homered for the Pirates and Norm Sherry connected for the Dodgers.

AMERICAN LEAGUE

	W	L	Pct.	GB
Cleveland	33	17	.660	..
Detroit	33	18	.647	..
New York	28	19	.596	3
Baltimore	27	24	.529	6
Kansas City	23	23	.500	8
Washington	24	27	.471	9
Boston	22	25	.468	9
Chicago	19	29	.396	13½
Minnesota	19	31	.380	13½
Los Angeles	18	31	.367	14

NATIONAL LEAGUE

	W	L	Pct.	GB
Cincinnati	29	19	.604	..
Los Angeles	30	21	.588	½
San Francisco	27	21	.563	2
Pittsburgh	24	21	.533	3½
St. Louis	22	24	.478	6
Milwaukee	21	24	.467	6½
Chicago	19	29	.396	10
Philadelphia	16	29	.356	11½

AMERICAN LEAGUE

Los Angeles 340 000 000—7 9 4
Baltimore 000 001 000—1 4 0
Grba, Fowler (8) and Rodgers; Pappas, Stock (6) Hall (8) and Courtney. Home runs: Los Angeles—Hunt (9th), Thomas (4th).

Second game—
Los Angeles 000 000 000—0 3 2
Baltimore 000 011 00x—2 6 1
McBride and Averill; Estrada and Triandos.

Minnesota 000 000 000—2 [illegible]
New York 100 202 10x—7 12 1
Kralick, Palmquist (6), Sadowski (8) and Henry; Ford, Arroyo (8) and Howard. Home runs: New York—Maris (18th).

Kansas City 000 030 000—3 [illegible]
Boston 000 100 00x—5 [illegible]
Walker, Archer (7), Kunkel (8) and Pignatano; Monbouquette, Stallard (8) and Ginsberg. Home runs: Kansas City—Siebern (11th). Boston—Wertz (6th).

Cleveland 000 117 140—14 16 1
Washington 100 001 100—3 10 1
Bell, Allen (7) and Romano; McClain, Klippstein (6), Gabler (7), Kutyna (9) and Green. Home runs: Cleveland—Power (3rd), Romano (8th and 10th).

Detroit 000 100 000—1 5 1
Chicago 000 301 30x—7 11 0
Bunning, Fischer (7) and Brown; Wynn, Lown (4) and Lollar. Home run: Chicago—Smith (11th).

NATIONAL LEAGUE

Pittsburgh 001 130 000—7 12 [illegible]
Los Angeles 001 310 30x—8 10 [illegible]
Gibbon, Labine (5), Face (7), Green (8) and Burgess, Smith (7); Craig, Podres (4), L. Sherry (8) and N. Sherry, Roseboro (8). Home runs: Pittsburgh—Virdon (5th). Los Angeles—N. Sherry (2nd).

Milwaukee 000 100 110—3 12 [illegible]
Cincinnati 001 310 02x—7 [illegible]
Willey, McMahon (5), Raymond (7), Olivo (8), Drabowsky (8) and Torre; Purkey, Brosnan (8) and Zimmerman. Home run: Cincinnati—Post (10th).

Chicago 000 000 000—2 6 0
St. Louis 021 000 00x—4 9 [illegible]
Hobbie, Drott (7) and Bertell; Broglio and Smith. Home run: St. Louis—White (4th).

Second game—
Chicago 000 000 300 0—3 [illegible]
St. Louis 010 002 000 0—3 12 [illegible]
(Tie, called curfew.)
Curtis, Schaffernoth (6) and Thacker, Sadecki and Schaffer. Home run: Chicago—Altman (6th).

Philadelphia 002 020 120—13 [illegible]
San Francisco 200 001 000—9 [illegible]
Sullivan, Green (3), Lehman (8) and Dalrymple; O'Dell, Loes (1), Duffalo (4), Fisher (7) and Bailey. Home runs: Philadelphia—Dalrymple (3rd), Demeter (3rd).

City Shooters Grab Top Honors In First Three B.C. Rifle Events

VANCOUVER (Special) — Victoria shooters walked off with all three championships yesterday in the first day's shooting of the 77th annual meeting of the B.C. Rifle Association.

Dave Fyvie of the RCEME took the Victoria Corporation match, beating out Lt. George Grivel of RCN Esquimalt in a shoot-off after both had scored 69x75 from 300 yards in a driving rain. Another Victorian, Mrs. Eileen Learoyd of the Royal Canadian Army Service Corps, was third with 68.

In a second senior match, the Westminster Corporation from 500 yards, PO Bill Irvine of HMCS Malahat, a tyro shot from Victoria, won with 72x75.

The Woodward match for tyro shots was won by PPCLI Lieut. Hank Pankratz of Victoria with 47x50 from 200 yards.

Sgt. Ed Zwolak of Victoria's Princess Pats won the B.C. service conditions title Monday with 177x200 in the four-match aggregate. He then took the 300-yard rapid fire match with a perfect 50, and won a tie shoot-off for first in the 600-yard deliberate-fire match.

Victoria placings in yesterday's matches:

VICTORIA CORPORATION — 1. Lt. Dave Fyvie (RCEME) 69; 2. Lt. Geo Grivel (RCN) 69; 3. Eileen Learoyd (RCASC) 68; [illegible] Sgt. Ed Zwolak (PPCLI) 68; [illegible] Cpl. Bob Walker (RCMP) 68; 10. A. Peden (RCN) 66; 11. Ron Merredy (Dockyard) 66; 16. Mrs. M. West (CS) 64; 19. PO Bill Irvine (Malahat) 64; 22. Frannie Morse (CS) 64; [illegible] Sgt. Marv Robinson (CS) 63; [illegible] Lt. Hank Pankratz (PPCLI) 62; 31. Pte. J. W. Mathews (PPCLI) 62; 33. Pte. A. Dutson (PPCLI) 61; 38. Lt. Cmdr. C. J. Scott (RCN) 60; 45. CPO G. Fraser (RCN) 59; 47. R. Buckler (PPCLI cadet) 54; 49. M. E. Elliott (CS Cadet) 54; 50. R. Sword (CS) 50.

WESTMINSTER CORPORATION—(All available scores)—1. PO Bill Irvine (Malahat) 72; [illegible] CPO Bob Walker (RCMP) 69; 10. WO2 Smokey Green (PPCLI) 69; 13. R. Buckler (PPCLI Cadet) 68; 28. Lt. Geo Grivel (RCN) 66; 31. CPO Walter Burch (Malahat) 66.

TYRO—1. Lieut. Hank Pankratz (PPCLI) 47; 6. PO Bill Irvine (Malahat) 45; 11. OS Doug Smith (Malahat) 43; 13. CPO D. J. Kennedy (RCN) 42; 18. Col. R. W. Ellis (PPCLI) 42; 22. A. Wood (RCN) 42; 25. Sgt. Ed Zwolak (PPCLI) 42; 30. M. Elliott (CS cadet) 42; 32. Pte. J. McKenzie (EOA) 41; 38. Lt. Dave Fyvie (RCEME) 41; 39. A. Peden (RCN) 41; 35. Gordon Boyd (RCN) 40; 40. Pte. D. Moffatt (PPCLI) 40.

Where to Fish or Hunt
SOLUNAR TABLES
by John Alden Knight

According to Solunar Tables calculated for this area, the best times for fishing and hunting for today and tomorrow will be as follows (Times shown are Pacific Daylight Time):

TODAY

A.M. Minor	A.M. Major	P.M. Minor	P.M. Major
1.15	7.30	1.45	7.55

TOMORROW

A.M. Minor	A.M. Major	P.M. Minor	P.M. Major
2.05	8.35	2.40	8.50

Major solunar periods, lasting 1½ to 2 hours, dark type.
Minor periods, shorter in duration, light type.

Was Jim Moody? No, Just Bit Wild

	W	L	Pct.	GBL
Transport Workers	5	2	[illegible]	..
Naval Vets	4	3	.571	1½
Douglas Hotel	4	4	.500	1½
Wakeman-Trimble	1	4	.200	4½

Next game: Thursday — Wakeman-Trimble vs Douglas Hotel, 6.30, Royal Athletic Park.

Jim Moody, well on the way to another victory for Transport Workers, hit a ninth-inning wild streak at Royal Athletic Park last night and Naval Vets capitalized on it for a 6-5 victory and second place in the Senior Amateur Baseball League.

Moody was cruising along with a four-hitter, his team ahead 5-2, when he came out to pitch the top of the ninth. He promptly walked the first three men he faced.

Les Brice came on in relief, walked in one run, and took the loss when Mike Hodge cleared the bases with a ringing triple.

It was only the second loss of the season for Transports, who still hold a two and one-half lead over the second-place Vets.

Naval Vets 000 000 105—6 3 5
Transport Workers 200 110 100—5 11 2
Brent Siddons, Keith Todd (1), Grant Udy (5), Brian Usher (8) and Barry Cramer; Jim Moody, Les Brice (9), Dave Bishop (9) and Ron Genter.

Relief Pitcher Helps With Three Base Hits

	W	L	Pct	GBL
Maycocks	7	1	.875	..
Students	6	2	.750	1
Half Way	5	3	.625	2
Navy	3	5	.375	4
Pro Pats	2	6	.250	5
Gorge Hotel	1	7	.125	6

Next game: Thursday—Gorge Hotel vs. Maycocks, 6.30, Heywood Park.

Relief pitcher Joe Lesperance, who came in in the sixth inning, helped his own cause with three singles, drove in one run and scored three last night to lead Pro Pats to a 12-5 victory over Navy in the Senior "B" Men's Softball League game at Heywood Park.

It was only the second win of the season for Pats, now one game behind fourth-place Navy.

Navy 000 100 301—5 11 5
Pro Pats 100 025 31x—12 11 3
Tom Sloan, Roy Reeves (7), Tom Sloan (7) and Ray Reimer; Roy Sudaby, Joe Lesperance (6) and Herb Wetherall.

SAM SNEAD
. . . still hot

Sam Snead Qualifies For Open

NEW YORK (AP) — Sam Snead, playing his 13th and 14th successive rounds of competitive golf in 70 or better, successfully qualified Tuesday for the U.S. Open championship.

Snead, who has played in every Open championship but one since 1937 without ever winning the title, led the field in the Detroit section with rounds of 68—70—138, four under par.

The leader in Tuesday's qualifying as 85 players filled out the starting field of 150 for the Open was Bob Goalby, who fired 66—68—134 at Oklahoma City.

The big championship will be played at the Oaklands Hills Club, Birmingham, Mich., June 15-17.

In the Cleveland section for 10 qualifying berths, one of the disappointments was Al Balding of Toronto.

Tugmen Tie For Top Spot

	W	L	Pts
Jokers	3	2	[illegible]
Foul Bay	3	2	[illegible]
Nanaimo	1	3	[illegible]

Next game, Thursday: Foul Bay at Nanaimo.

Ed Kowalyk scored three goals to bring his total to seven in two games last night at Stevenson Park to pace Foul Bay Tugmen to an 8-6 victory over Jokers and tie the clubs for first place in the Senior "B" Lacrosse League.

Jack Reid scored twice and Reg Lott, Ross Roskamp and Doug Bambrough got one each for Tugmen. Brian Gray, with two goals, Whitey Wakelyn, Bob Jones, Norm Hirons, Al Hayton and Robin Barnes scored for Jokers. Both clubs have 3-2 records.

Tiger Punch Kayos City

Dennis Somner and Dave Tudor provided Saanich Tigers with a solid one-two punch yesterday as they beat Victoria City, 17-12, in the pee wee division of the Greater Victoria Minor Lacrosse Association.

Somner scored six goals, and Tudor scored three and drew five assists.

Portland Turns Out For Boxla

PORTLAND (AP) — Box lacrosse made its inaugural appearance before an enthusiastic Rose Festival crowd of 6,752 here Tuesday night as New Westminster defeated Nanaimo, 9-7.

It was New Westminster's 11th straight victory of the season.

The game was interrupted a number of times by fights between players. At one time in the third period, two fights broke out at the same time. All four players were penalized five minutes' playing time.

The two teams have scheduled three more games here for the Rose Festival. They will be played tonight, Thursday and Friday nights.

PCL Baseball

Portland 000 000 000—0 [illegible]
Seattle 100 000 00x—1 10 0
McMillan, Pedersen (8) and Cunningham; Cisco and Tillman.

Hawaii 000 200 000—2 7 0
San Diego 101 000 000—2 10 1
Worle and Parks; Rosenbaum and Napier.

Salt Lake 001 002 000 00—3 12 0
Tacoma 101 100 000 01—4 9 1
Proctor, Wagner (6) and Edwards; Marande, Davidson (9), Fiedenthaler (9) and Revera. Homer—Tacoma, Revera.

Spokane at Vancouver postponed, wet grounds.

Minor Baseball

PONY LEAGUE

TRIANGLE

Pricoll 021 144—20 18 [illegible]
Chevrons 104 205—13 13 [illegible]
Keith McCallion, N. Coburn (3) and Chuck Coker; Ron Maher, Rick Badall (1), Ricky Fraser (4) and Lucien Theberge.

CARNARVON

Jaycees 000 000 3—7 7 4
Maywoods 200 000 1—8 5 1
Bruce McKenzie and Brian McKenzie; Allan Hurst, Bob Marsh (?) and Lloyd Murphy.

BABE RUTH

Sapco (EO) 101 300—7 7 0
Off Opt (Vic) 000 010—1 3 3
John Gardiner and Gordon Fengelly; Frank Leslie and Drew Schroeder.

Pattersons (EO) 100 020 0—3 [illegible]
Eagles (Vic) 100 010 2—4 [illegible]
Norm Hillsbrough and Ian Pattullo; Pete Moody and Dave Richardson.

LITTLE LEAGUE

NATIONAL

N. Kiwanis 000 000—7 11 [illegible]
Fire and Police 220 42x—10 [illegible]
Daryl Wakelyn, Ralph Anderson (2) and Luciano Zambrano; Len Stevenson and Philip Henry.

AMERICAN

Lions 000 000—0 1 1
Autocrats 002 00x—2 [illegible]
Wally Doan and Brian Craig; Brian Lucas and Brian Paul.

GORDON HEAD

Moose Kings 101 214—9 13 [illegible]
DRCs 000 000—0 4 1
Peter Duncan and Mike Reid; Craig Lawrence and Allan Lamb.

CASH HILL

Elks 310 000—[illegible]
Seven-Up 002 02x—12 [illegible]
Bruce Beaveridge, Greg Beaveridge (4) and Gordon McRae; Pat Woods and Bob Handyside.

TRIANGLE

Independents 000 001—1 12 1
IGA 113 21x—8 13 3
Graham Giles and Larry Hammond; Lorne Foley and Rex Renkema.

OAK BAY

Velvets 000 0—0 1 1
Pollards 202 2—15 7 0
Mike O'Connor, Russ Hedley (2) and Ron Ashmore, Chris Hall (2); Don McKay and Steve Clark.

LAYRITZ

CWA 211 00—4 [illegible]
Locals 232 0x—19 17 [illegible]
Alf Bowen, Jim Vining (4) and Jim Meadows; Grant Trainor and Russ Gattinger. Home runs: Locals—Vince Norman, Russ Gattinger.

CADBORO BAY

Kinsmen 000 010—1 3 [illegible]
Rotary 201 300—[illegible]
Andy Walton, Daryl Yourtchuck (6) and Bruce Cranston; David Fletcher, Bruce Dawe (5) and David Zahel.

HAMPTON

Jays 000 000—3 4 1
Crows 300 00—[illegible]
Roy Smith, Paul Bain (3) and Donald Noyes; Dan English, Les Campbell (3), Don Jordan (3) and Ken Parrett.

GARFIELD

Vic Tire 100 004—17 10 2
Public Service 310 220—13 9 [illegible]
John Halton, Dan Richards (4) and Russ Johnson, Bob Brown (6); Richard Fillon, Roy Lovegrin (3) and Bob Dolman.

Fivepin Mark

Sena Guest, rolling in a couples tournament at Capital City Lanes, set a women's city high single fivepin record Sunday with a single game of 423.

Mrs. Guest started with 10 strikes, took out the two and three pins with her next ball and the five and three on her final shot.

CAM KNOWLES

Pacific Chrysler Products are pleased to introduce Cam Knowles of the Sales Department. Cam has a good background in the car sales field. He will be pleased to meet his many friends, acquaintances and customers to demonstrate the fine line of new and used cars he represents, at

PACIFIC
Chrysler Products Ltd.
1061 Yates St. EV 6-2411

● SOCCER ●
BIRMINGHAM CITY F. C. vs. VICTORIA ALL-STARS
TONIGHT — 8 O'CLOCK
ROYAL ATHLETIC PARK
Admission $2.00 Students 50c
Tickets on Sale at Horseshoe News, 1231 Government Street

Flag Fuss Silly

Ridiculous —Gelling

The mushrooming controversy over whether the B.C. provincial flag should fly over all public schools was described last night by Greater Victoria school board chairman W. C. Gelling as "straight out of Alice in Wonderland."

"We are faced with enough important problems, expanding population and school finances, without branching into such trivia as whether we like or don't like the flag which, after all, is the official emblem of the province," said Mr. Gelling.

REVIEW ISSUE

He was commenting on reported the Vancouver board's board has ordered the provincial flag removed from its schools until the board can review the issue.

Earlier, Trustee Richard Reeve, school board member for Esquimalt, said he supported the Vancouvers board's stand and added the B.C. flag with its rising sun and wavy lines to represent the sea below a crown and Union Jack could best be described as "Wacky Bennett's monstrosity."

UP FOR DISCUSSION

Mr. Reeve said the matter would probably come up for discussion at the next board meeting June 19.

"I was hoping it wouldn't spread to Victoria," said Mr. Gelling last night. "I think the whole thing is slightly ridiculous."

the whole thing is slightly ridiculous."

Bonner Joins Trend

Oak Bay councillors are noting with satisfaction the growing interest of provincial cabinet ministers in living in the municipality.

This week they approved an application by Attorney-General Bonner to build a $27,000 home in Oak Bay. Works Minister Chant and Health Minister Martin are Oak Bay residents and Premier Bennett lives there part of the year.

Seen Purple Swan? Let Museum Know

Sight of a whistling swan with purple wings may puzzle you but it will please biologists of this continent.

Trying to trace migration habits of the big birds, which are on the protected list, biologists realized banding is no help. So a scientist in Maryland, Vernon Scott, dreamed up the idea of painting the birds' wings purple: a sure eye-catcher.

If you see one, telephone the Provincial Museum and the report will help trace the travels of about 62,000 of the swans every spring.

B.C. animals decorate centennial fountain design.

* * *

$45,000 Fountain To Mark Centenary

By PETER BRUTON

A $45,000 illuminated, cascading fountain featuring historical B.C. animals will be built at the rear of the legislative buildings to commemorate Victoria's centenary in 1962, Works Minister W. N. Chant said yesterday.

The fountain, at present a flower bed facing Superior, will be constructed of granite with the animal figures cast in bronze.

Work will start immediately.

SEA OTTERS

The centrepiece shows two sea otters, one looking down into the water while the other one looks up at two gulls wheeling overhead.

The otters were chosen because they provided the first economic reason which brought about early exploration of the coast. The gulls suggest the sea.

TOP FIGURE

The four animals on the rim of the fountain are those most commonly used by the four Indian societies as the top figure on their totem poles. They are the eagle of Vancouver Island tribes; the raven from the Queen Charlottes, the wolf from the Stickeen territory and the bear of the Interior Indians.

Plaques setting out historical facts will be mounted on the fountain.

CLAY MODEL

Mr. Chant has a clay model of the fountain, designed by Robert Savery of his department.

The minister said it might be found necessary to have the bronze castings made in Europe and he estimated the over-all cost as between $40,000 and $50,000.

NEXT YEAR

"Our objective is to have it finished by next year, which of course is Victoria's centennial," he said. "I don't think you will be able to find a more artistic fountain anywhere."

He said the lighting of the fountain would be green, blue, yellow and white.

Carr Seascape, Lismer Among Oils for Sale

A seascape by Emily Carr is among the more than 150 paintings by Canadian, British and Continental artists to be sold by auction Tuesday at 7.30 p.m.

The canvasses will be on show next Monday from 9 a.m. to 9 p.m. and on Tuesday from 9 a.m. to sale time in the rooms of Lupd's Auctioneers, 926 Fort.

Many of the works offered for sale are from private collections on the mainland and Vancouver Island. The program includes a canvas done in oils by noted Canadian landscape artist Arthur Lismer and a water color of Victoria's Inner Harbor by rising young local artist Herbert Siebner.

Motel Looters Busy

Good weather and advent of the tourist season have brought a reminder to visitors to make sure their auto courts and motel quarters are locked at night.

Warning followed two overnight raids on city motels. In one Mrs. Constance Rooke, Langley, reported her purse stolen. It contained $135.

In the second, Robert Ackerman of Everett, Wash., said his wallet containing $10, was taken from his pants pocket.

Little Girl Hurt

A nine-year-old girl was in satisfactory condition at Royal Jubilee Hospital last night after a bicycle-motorcycle collision on Richardson near St. Charles Street.

Grania Learoyd, 407 St. Charles, who was riding the bicycle, suffered head injuries and possible internal injuries. She is being kept in hospital for observation.

Police said the motorcycle and bicycle were heading in the same direction along Richardson and the girl's bike was weaving from side to side.

Driver of the motorcycle was identified by police as Waldon F. Davis, 1124 Oxford.

Problems 'Will Vanish'

Tough Smoke Bylaw Bared Early City Approval Likely

No Undue Hardship Seen for Industries

By TERRY HAMMOND

Terms of Victoria's long-awaited "tougher" smoke-abatement bylaw were disclosed yesterday and at first glance seemed destined for early and peaceful city council approval.

The bylaw is patterned after one in use in Vancouver for the past six years and recently adopted by North Vancouver.

A city engineering official said the proposed bylaw could reduce fly ash in Victoria by as much as 50 per cent and still not impose undue hardship on industry.

And Vancouver Smoke Inspector Joseph Satterthwaite told the Colonist late yesterday the bylaw will solve the city's fly ash and smoke problems if it is adopted by city council and properly enforced.

"If your council adopts that bylaw your problem will be largely removed," he stated.

Tougher terms of the new bylaw call for:

● A two-thirds reduction in the quantity of solids which can be emitted into the atmosphere from industrial wood combustion processes.

Big Cut Per Hour

● A 40 per cent reduction in the hourly period for maximum emission of smoke, dust or fumes.

● Stiffer fines for bylaw violations.

● Authority by which a magistrate can impose the maximum fine of $250 upon an offender for each day during which there is a bylaw infraction.

● Complete control over all commercial incinerators.

City officials said most of Victoria's larger industrial plants can probably operate within the proposed new pollution limits without having to make extensive modifications to their installations.

Officials of two local lumber companies said the new limits did not seem unduly restrictive.

"I would say that industry as a whole could comply with the new terms without too much hardship," said one. "But there is no doubt some individual operations are going to have trouble."

Another operator said adoption of the Vancouver limits should lessen the objections from local plants.

"If they've been able to meet these restrictions in Vancouver we should be able to meet them here," he said.

Clause by Clause

Copies of the bylaw were distributed to members of Victoria's smoke-abatement advisory board yesterday.

The board went through the bylaw clause-by-clause and tabled it for study. City Smoke Inspector Thomas Walker and Assistant City Engineer William Jorgenson will travel to Vancouver to evaluate and report on anti-smoke measures there.

Under terms of the new regulations wood-burning equipment, source of most of the city's fly ash, would be allowed to emit into the atmosphere only 150 grains of solid or liquid particles per 1,000 cubic feet of gaseous discharge.

At present such plants can release 450 grains per 1,000 cubic feet.

Smoke of 40 per cent density could be discharged for only six minutes an hour instead of the present figure of 10 minutes.

Permissible smoke density of 20 per cent for the remainder of the time remains unchanged.

Smoke board chairman Ald. Geoffrey Edgelow said the new bylaw should bring "a significant improvement" if it is passed by council.

He said the board expects the "fullest co-operation" from industry in reducing the smoke and ash problem here.

MAYOR SCURRAH

* * *

Scurrah To Run Again

Mayor Percy Scurrah said yesterday he will definitely seek another two-year term as mayor this December.

He told the Colonist from Ottawa that "if I want to keep the presidency of the Canadian Federation of Mayors and Municipalities I'll have to run again."

Mayor Scurrah said he regarded it as a "distinct honor" to be elected head of the national group which holds an important position in the political life of Canada.

"This offer was handed to me on a silver platter, so to speak," he said.

"I didn't seek the post and I hadn't given the matter any thought.

"It was a difficult decision to make, but on the spur of the moment I decided I would go for it . . . knowing it would mean that I must be in political office in order to serve my term as federation president."

The mayor added that while he was contemplating retiring at the end of his current two-year term he always made it clear he would run again "if something turned up."

Around the Island

Higher Phone Bill Stalled As Courtenay Keeps Toll

COURTENAY — Telephone users rejected a plan for free calling between here and Cumberland that would have meant higher monthly bills.

Cumberland voted 279 to 100 in favor but Courtenay voted 1,086 against to only 884 in favor.

Carl Swabey, B.C. Telephone Co. district manager, said the rejection by Courtenay would mean a continuation of the five-cent toll for both communities. About 60 per cent of the 4,200 ballots distributed were returned, he said.

Mr. Swabey said projected growth of population likely will raise Courtenay telephone rates to the next higher grouping by the end of 1963, the same rates rejected in yesterday's ballot.

* * *

PORT ALBERNI — Chesley Williams, charged with taking a car belonging to John Born, pleaded guilty in Port Alberni police court and was remanded to Wednesday for sentence.

Daryl Leonard Walker, who pleaded guilty last week to taking a car, property of Clifford Lloyd, was given an 18-month suspended sentence.

* * *

NANAIMO—Royal Canadian Mounted Police are investigating two thefts in Nanaimo. A small amount of cash and some cigarets were taken when the Quarterway Market on Bowen Road was broken into overnight.

Meanwhile more than $500 in cash and cheques were stolen when a cash box was picked up at Bill's Service Station, 60 Victoria Crescent. More than $200 of the loot was in cash. It is not known when the theft took place.

* * *

ALBERNI—A juvenile girl, charged with breaking and entering with intent to commit an indictable offence, was remanded for trial. The case will be heard in adult court.

The charge was laid after a break-in at a storage shed at the rear of Andersons Groceteria, Johnston Street, early Saturday.

NANAIMO — Premier Bennett will be unable to visit Nanaimo June 24. The city had hoped to have the premier here on that day to receive the titles to Newcastle Island.

Recreation Minister Earle Westwood, MLA for Nanaimo and the Islands, has notified Mayor Pete Maffeo that both the premier and himself will be out of the province on that date. But Mr. Westwood has agreed to fly back to the city in time for the presentation at 4.30 p.m.

The handing over of the island to the province will be part of the ceremonies highlighting the three-day shopping mall celebration in Nanaimo. At the same time, the city will receive the gift of the Centennial Fountain from the Italian people in the community.

* * *

NANAIMO—While rain dampened the Empire Day celebrations in Nanaimo last month and kept many people from seeing the May Queen and her party, the city is going to have her preside over the three-day shopping mall celebration which begins June 22. Darlene Jewula will officially open the mall and then will hold court several times during the three-day event.

* * *

CULTUS LAKE—The Mermaid from Galiano Island won the 11-paddle war canoe race here at the fourth annual Indian Festival. For Johnny Crocker and his crew it was another victory in a two-year winning streak at festivals.

Other News Of Island On Page 19

DUNCAN — Cowichan Gun Club members failed to take a single prize during their annual shoot Sunday.

All the marksmen, it appeared, came from other parts of Vancouver Island and the mainland.

However, local club members were more than satisfied by the number of entries the annual event attracted.

Winners of the singles events were Jack Roach and Gerry Day of Victoria, W. Weatherhead, Vancouver, and David Mackie of Nanaimo.

Doubles winners were Dick Hornby, Cloverdale, Jack Roach and Gerry Day.

Reading Clubs Planned

Victoria Public Library will conduct three reading clubs for youngsters in Grades 1 to 9, starting July 3.

Registration is now in progress for the clubs which will run for six weeks.

The clubs will be divided into three categories, with Grades 1 to 3 meeting at 9.30 a.m.; Grades 4 to 6 at 10.30 a.m., and the Grades 7 to 9 class at both 9.15 and 10.30 a.m.

Applications must be in by June 24.

Fresh Wave of Burglaries Yields Little to City Thieves

A fresh wave of break-ins was reported to city police early yesterday.

Twelve washing machine cash boxes were broken into at the Pink Elephant Launderette, 3411 Cook, but it was believed little was stolen. A transistor radio was also taken.

Another Pink Elephant launderette at Haultain and Belmont was entered during the weekend.

Thieves broke into Woods Engines, 1003 View, and took about $1.50 from the till.

Other thieves entered Davis & Hewison, 1119 Vancouver, but nothing was reported missing.

Northwest Aquarium and Pet Supplies, 351 Cook, reported the theft of about $2 in silver from a cash drawer.

Police also reported a break-in at Italian Food Import, 850 Fort Street, where about $10 in silver was stolen from a cash drawer.

Wife's High-Level Step Shakes Census Taker

DISAPPEARING ACT: One census enumerator is still scratching his head over an experience he had at a house the other day.

He struck the man of the house, who answered every question perfectly until it came to the ages of his children. He couldn't remember.

"My wife's upstairs resting," said the homeowner. "Just a moment I'll go and get her."

He was back in short order.

"Sorry," he said, "my wife just stepped out of the bedroom window. I'll have to make a guess."

The enumerator took down the estimated ages of the children but couldn't help making frequent glances up at the upstairs portion of the house towering above him.

The head of the house never bothered to tell him that the upper bedroom window opens onto a hill at the rear and that it's as easy walking out of the window as it is going through a door.

* * *

Peter Bruton's Capital Notebook

NAMES MAKE NEWS: One of our reporters heard that **Phil Harris** had been involved in an accident in the parking lot at Quadra near Hillside.

He rushed to the scene.

Sure enough he found that a car and a bike had collided and a young boy had landed on the car bonnet. No one was hurt and the damage was negligible.

The reporter found Phil Harris — no, not the band leader but a local resident who lives on Cloverdale.

* * *

FOR PETE'S SAKE: I hear it mentioned around that there's a move to get Island Tug and Barge's **Harold Elworthy** to stand for mayor of our fair city later this year. . . . The CBC broadcast **President Kennedy's** report to the nation yesterday afternoon and then filled in the last 10 minutes of the half hour by playing **George Gershwin's** "An American in Paris." . . . **Geoff Ellis**, editor of the Rotary Bulletin, is still trying to explain away his listing of **"Mad Edmison,"** the Victoria Club president. It should have read "Mac."

* * *

ALI BABA STUFF: Friend of ours has two garbage cans, a big one that he uses and a smaller one he doesn't use.

The lid of the smaller one is lost and the kids in the neighborhood keep putting the lid of the big one on the little one.

His housekeeper went out the other day and there was a little girl crouching in the big can. The housekeeper cried: "Look at you—all covered with ashes and garbage. Get out."

So the little girl got out and the housekeeper grabbed the lid off the little can and clapped it on the big one.

There was a little boy in the little can.

* * *

UP THE POLE: Despite the criticisms of B.C.'s official flag by some school trustees **Premier Bennett** thinks it's a very beautiful emblem for the province to wave.

"I just wish Canada would settle on one," he told us yesterday.

And he gave his opinion as to what a national flag should contain—the Union Jack, the fleur de lis and the maple leaf.

"These three symbols should be in the Canadian flag," he said.

Motel Owner Dies at 55

Victoria motel operator C. Albert Traunweiser, 55, died this week at Royal Jubilee Hospital.

Born in Calgary, he came to Victoria in 1952, and was proprietor of the San Sebastian and Victoria auto courts.

Surviving is the widow, Alice, at 2310 Heron; two daughters, Mrs. John T. Whiteley of Vancouver, and Mrs. Alan D. Sherwin in Ontario; a son, Charles Albert, at home; two grandchildren, Peter and Vicky Sue; and a brother, Jack, of Calgary.

Mr. Traunweiser was a member of the Victoria Kiwanis Club, Union Club, Oak Bay Golf Club, and St. Mary's Anglican Church.

Traffic Fines

SAANICH

Capital Freightways Ltd., 1784 Government, overweight load on truck, $50.

CITY

Samuel R. Kipp, 2512 Fernwood, passing red light, $15.

Jonathan Sadler, 2731 Fernwood, passing red light, $15.

Alfred L. Dumesnil, [illegible] Lampson, careless driving, $40.

NOTICE TO CREDITORS

IN THE MATTER of the Estate of MARY LOUISE YILLINGHAST POOLEY, late of 1100 Old Esquimalt Road, Victoria, B.C., DECEASED.

NOTICE IS HEREBY GIVEN that creditors and others having claims against the estate of the above-named deceased are hereby required to send them to the undersigned Executor at 830 Bastion Street, Victoria, B.C., before the 30th day of June, 1961, after which date the Executors will distribute the said estate amongst the persons entitled thereto, having regard only to the claims of which they shall then have received notice.

ROBERTSON H. TYE,
DONALD JAMES LAWSON,
Executors
By Crease & Company, their solicitors.

NOTICE TO CREDITORS

Re: Estate of ISABEL WILHELMINA HOWE, Deceased.

NOTICE IS HEREBY GIVEN that Creditors and others having claims against the estate of the above deceased are hereby required to send them to the undersigned executor at 800 West Pender Street, Vancouver, B.C. before the 13th day of July, A.D. 1961, after which date the executor will distribute the said estate among the parties entitled thereto having regard only to the claims of which it then has notice.

DATED the 2nd June, A.D. 1961.

THE TORONTO GENERAL TRUSTS CORPORATION,
Executor.
McKEBBIE & McINTYRE
[illegible] Central Building,
Victoria, B.C.

NOTICE TO CREDITORS
ESTATE OF MARY JANE TEWATHE, DECEASED

Creditors having claims against the Estate of the above-named Mary Jane Tewathe, late of Vancouver, British Columbia, who died on the 5th day of December, 1960, having left her will wherein she named the undersigned The Canada Permanent Trust Company, Executors thereof, are required on or before the 15th day of July, 1961, to send full particulars thereof to us, the said Executors.

Particulars of the said claims may be delivered to us, by leaving the same at the office of The Canada Permanent Trust Company, 514 Fort Street, Victoria, B.C., or by sending the same addressed to us by registered mail.

After the said 15th day of July, 1961, we, the Executors will proceed to distribute the assets of the said Estate according to law, having regard only to the claims of which notice shall then have been had.

Dated at Victoria, B.C., this 31st day of May, 1961.

THE CANADA PERMANENT TRUST COMPANY,
By their Solicitor,
CONSTANCE D. HOLMES.

Maynard's Auctions

TOMORROW, THURS.
— ON VIEW TODAY —

For Mr. and Mrs. Legge-Willis, Island Road, Oak Bay, who are going to U.K., the complete contents of a de luxe Fort St. apartment and many other homes, we will sell on:

THURS., 7.30 P.M.

FURNISHINGS - CARS
APPLIANCES - BOATS

AUCTION OF
CARS, BOATS, 7.30 P.M.
(Sharp)

For Mr. Alan L. Roper, his one-owner
58/59 Mercedes 190 Sedan
Cost $5,000—Subject to opening bid of $3,000

For Mrs. R. J. R. Flynn, Rockland, her
1960 Envoy Sedan (G.M.C.)
1,000 miles, virtually new, cost $2,300

For Mr. Browning of Duncan, his
58/59 MGA Twin Camshaft
[illegible] cost $4,100, immaculate

For Mr. K. Ludbrook, his one-owner
58/59 Morgan (TR3) Sports Car
[illegible]

'54 Monarch "Sun Valley"
Hardtop Continental, All Power

Boat, 15' Runabout
Trailer, Complete, Good Condition
58/59 Evinrude "18"

NUMBER OF ANTIQUES

Incl. French Chest of Drawers, other English with Marble Top, Victorian Armchair with new cover, Corner China Stand, Chair, Bookcase, Clock, Silver and Silver-Plate, Royal Doulton China, other items.

3-Piece Sectional Suite

2 Surveyor's Levels, Tripod, Case

APPLIANCES

Near New G.E. Auto. Washer, Pink Inglis Spin Dry Auto. Washer

Moffat 30" Auto. Electric Range
Few months old, little used

Easy, other Washers, Ranges, Viking, G.E., Frigidaire, etc., Fridges, Oil-Propane Ranges, Garage-Gas Station Cash Register, 2 years old, 21" TV Sets, Radios, Knitting Machines, Rugs, Axminster, Wilton, Chinese, Broadloom, New, Carpets, 5-piece Dining Suite, Watches, Clocks, Fishing Rods, Luggage Set, Bedroom Suites, Beds, Chesterfields, Hide-a-Beds

CAPACITY SALE
VIEWING WED. AND THURS.

MORNING AUCTION

10 A.M. THURS.

Electric-Oil, Coal-Wood Ranges, Cube Cooler, Fridges, Furniture, all kinds, China and Kitchen Cabinets, Baby Cots, Strollers, Lawn Mowers, Cut-off Saw, Blades, Carpets

Lots and Lots of Goods
On View Wed. and Thurs. morning

MAYNARD'S
(Bonded — Since 1902)
Auctioneers, Appraisers
731-33 JOHNSON STREET
EV 4-2021 • EV 4-1021

Courtenay Refunding Tour Bureau Refund

COURTENAY—Council reversed its stand of last month and agreed to return a $39 refund from the Vancouver Island Publicity Bureau. Aldermen had requested a refund to their contribution to an Island joint tourist campaign when publicity maps failed to include Courtenay.

"We didn't really expect the money back. We were just trying to stir up action for more equitable publicity," Ald. W. B. Gordon, finance chairman, said in moving to send the cheque back to Victoria.

12 Urge Yes Vote

Clubs Rally to Aid Cowichan Hospital

DUNCAN — Twelve organizations here have endorsed construction of the proposed Cowichan District Hospital.

Spokesman for the organizations, H. St. G. Gray, president of the Rotary Club, said, "We, the heads of the 12 organizations, believing that we represent a fair cross-section of this community, wholeheartedly endorse the plans for the construction of the new hospital on Gibbons Road."

Mr. Gray added, "And we urge upon all concerned the absolute necessity for these plans to be carried to a successful conclusion."

YEARS OF WORK

He explained that "many years of hard work by many public-minded citizens have gone into the need for and the design of the new hospital and now residents in the taxable areas are asked to vote on the bylaw to finance the construction and equipping of the building."

Mr. Gray said the 12 organizations appeal to every taxpayer in each of the four districts "to go out and vote for the bylaw."

"With this bylaw passed, everyone will be assured of the finest hospital care and most up-to-date surroundings possible to procure.

TREMENDOUS EFFORT

"In this growing Island centre we ask residents to reflect on the inadequacies of the present hospital, and having done so, to actively support this tremendous effort."

The 12 organizations are Rotary, Kiwanis, Kinsmen, Lions, Gyro, Business and Professional Women's Club, Soroptomists, Masonic Lodge, Moose, Knights of Pythias, Chamber of Commerce and the Jaycees.

The Cowichan branch of the Canadian Legion Monday went on record as favoring the new hospital after hearing from King's Daughters' Hospital board chairman Claude Green.

Retiring

Retiring July 5 after five years of service at Courtenay office of the Unemployment Insurance Commission, as manager is W. J. Allan. Before moving to Courtenay, Mr. Allan served 14½ years in the Port Alberni office.—(Newscraft Photo.)

Council Takes a Dive During Bout with Bat

COURTENAY—Usual calm dignity of city council was thrown into pandemonium Monday by a flying bat.

Ald. Myrtle Vickberg emitted frequent screams and Mayor W. C. Moore, other councillors and the press took to the floor as the bat winged its way around city hall chambers.

City superintendent Neil Dreeen outwitted the flying mammal by dousing the inside lights to attract the bat to a porch light outside and calm gradually returned.

Recreation Commission

Nanaimo Centre Opposed

NANAIMO — The Civic Properties and Recreation Commission has gone down on record as opposing at the moment any community centre for Nanaimo.

The commission, in a heated discussion Monday, passed a motion which said that while the commission recognized that a community centre is a necessity for the city of Nanaimo, due to the present tax structure and since operating costs would have to be borne by the taxpayers, the commission does not feel that now is the time to go on record as endorsing such a project at Exhibition Park.

A suggestion that a referendum be put to the people of the city brought quick response from the city's representative on the commission, Ald. William MacGregor, who said that he didn't think the council would put it to the public at this time. He said that at the present time Nanaimo has a recreation centre but, it is spread among different facilities.

The commission agreed that such a centre would have to be supported by the city as well as surrounding districts and suggested that a recreation district, similar to the present water and sewerage districts, be set up through the provincial government.

Commissioner Sandy McKay voted against the motion and asked for a recorded vote under which he was the only person showing opposition. He then asked to have his resignation as commission's representative on the Vancouver Island Exhibition Association accepted. No action was taken in the open meeting to the resignation and it was to be discussed when the properties and recreation group was in committee.

* * *

Exhibition Group Calls for Plebiscite

NANAIMO—The Vancouver Island Exhibition Association has answered the rejection of a community centre by the Civic Properties and Recreation Commission by demanding a plebescite.

In a statement yesterday, the VIX officials said that now is the time for an expression of public opinion on the subject so that those persons behind the project can direct their attention to other pursuits or rejoice in the public support and press the project onto an accomplished fact.

Science Now Shrinks Piles Without Pain Or Discomfort

Finds Healing Substance That Relieves Pain And Itching As It Shrinks Hemorrhoids

Toronto, Ont. (Special)—For the first time science has found a new healing substance with the ability to shrink hemorrhoids and to relieve pain and itching. Thousands have been relieved with this inexpensive substance right in the privacy of their own home without any discomfort or inconvenience.

In one hemorrhoid case after another, "very striking improvement" was reported and verified by doctors' observations.

Pain was promptly relieved. And while gently relieving pain, actual reduction or retraction (shrinking) took place.

And most amazing of all—this improvement was maintained in cases where doctors' observations were continued over a period of many months!

In fact, results were so thorough that sufferers were able to make such statements as "Piles have ceased to be a problem!" And among these sufferers were a very wide variety of hemorrhoid conditions, some of even 10 to 20 years' standing.

All this, without the use of narcotics, anesthetics or astringents of any kind. The secret is a new healing substance (Bio-Dyne)—the discovery of a famous scientific institute. Already, Bio-Dyne is in wide use for healing injured tissue on all parts of the body.

This new healing substance is offered in suppository or ointment form called *Preparation H*. Ask for individually sealed convenient Preparation H Suppositories or Preparation H ointment with special applicator. Preparation H is sold at all drug stores. Satisfaction guaranteed or money refunded.

Split Vote Kills Zone Extension In Courtenay

COURTENAY — A split decision of council defeated a recommendation of the advisory planning committee to extend commercial zoning to streets adjacent to the high school.

Aldermen W. B. Gordon and G. L. Hobson said stores shouldn't be built around the school and maintained five churches in the area were not commercial operations.

PREJUDICIAL

A letter from school trustees also opposed a commercial development across from the school as prejudicial to school administration.

Mayor W. C. Moore, as chairman of planning, said the area already was non-residential because of school buildings and churches. He said heavy traffic and parking gave the churches a commercial aspect.

HEALTHY ASSESSMENT

Someone was prepared to invest $40,000, a healthy assessment for the city, if the area was rezoned, the mayor said.

Ald. Gordon suggested the school board should be invited to appear before council to discuss its objection but Mayor Moore countered the best place for that was a public hearing on rezoning.

MILE OFF BASE

"We can't have the school board telling council what business can go into the city," the mayor said.

He said the discussion by the trustees had been a mile off base in happening before the planning committee had a chance to bring the matter before council.

A motion by Ald. A. H. Strachan to accept the recommendation for rezoning was defeated 3-3.

After further long and heated discussion and against the advice of the mayor that the question was redundant, council voted to invite the school board to discuss its views on commercial zoning at the next council meeting.

Horseshoes Will Ring At Cowichan's Fair

DUNCAN — A horseshoe pitching contest will be one of the feature attractions at this September's Cowichan Exhibition and Fall Fair.

Miss Mary Waldon, president of the Cowichan Exhibition Board, said yesterday the Class "B" event will be held on Sept. 8 and 9.

As for the horseshoe competition, Miss Waldon said "there will be a special class for all the old-timers over 70 years of age."

Three to four classes will be held with the winners receiving trophies for the best score. "This event is going over very well and everyone is most enthusiastic about it," Miss Waldon said.

Another event besides the horseshoes will be a fashion show, directed by Miss Dorothy Cook. "The latest styles will be on display," the exhibition president explained.

For the children there will be a parade of pets, sponsored by the Duncan branch of the SPCA. Youngsters may enter any type of pet—cats, dogs, birds and even mice.

Other attractions at the fall fair will be a two-day horse show and sheep dog trials.

Another novel event will be a tug o' war. Miss Waldon said "we hope to have entries from logging camps, the Indians and service clubs.

It is intended to have improved lighting for the hall display. "This will improve the building a great deal and make it much easier for exhibitors and spectators," she said.

"The exhibits will be displayed on a sloping surface. Where practical there will be vertical suspension of exhibits for certain women's work classes and in the art and school sections.

Voters' Association Drive Challenged

ALBERNI — Mayor Mabel Anderson Monday questioned the right of Alberni Voters' Association to conduct a drive for funds to conduct a plebiscite proposed on the Alberni postal issue.

Refering to a letter to the editor of a local paper signed by AVA chairman Robert White, the mayor directed a series of questions to the city solicitor and to the council.

She asked, "Who is conducting the plebiscite, the council or the federal government? Has this special group any authority to concern itself in city business? Has this group any authority to solicit from door to door? It it legal?"

She suggested that members of the council did not wish to answer the questions and turned her list of questions over to city solicitor Robert Ohs who, in the absence of city clerk James Sawyer was taking the minutes of the meeting.

Bridge Results

Winners of the bi-monthly tournament of the American Contract Bridge League were: North-South—1, [illegible] Cleworth and Jack Goldie; 2, Lilliane Lebutt and Dick Lipsey; 3, Bill Simpson-Baikie and Leslie Stewart; 4, Wilmot Brown-Cave and George Marsden. East-West—1, Douglas Tuck and Frank Artlett; 2, Walt Allen and Eric Norwood; 3, Peggy Hughes and Ida Druce; 4, Elizabeth Warren and Tedy Marsh.

* * *

Winners of the weekly tournament of the Victoria Unit American Contract Bridge League were—1, Laura Tingley and Harry Parry; 2, Leslie Stewart and George Morgan; 3, Jim Dupeau and Eric Goodwin; 4, Lillian Goodwin and Frank Artlett; 5, Ethel Cleworth and Lilliane Lebutt.

* * *

Winners of the annual individual club championship of the Victoria Allmasters' Duplicate Bridge Club: 1, Marjorie Crookston; 2, Isobel Artlett; 3, Leslie Stewart; 4 and 5, Dorothy McConnell and Laura Tingley (tie); 6, Jack Goldie.

BACKACHE? ...not me!

For relief from backache or that tired-out feeling I depend on—

Dodd's Kidney Pills

AUCTION
TONIGHT at 7.30
(On View All Day)

For a Client Leaving the City and Other Consignees We Will Sell in Our Salesroom

851 JOHNSON ST.

Mr. and Mrs. Bedroom Suite and other Bedroom Suites and Bedroom Furniture, 5-piece Sectional Suite, Bed Lounges, Occ. Chairs and Tables, 5-piece Walnut Dining Suite, Dinettes, Coffee and End Tables, Tribal Rug and others, Hall Runners, Cut Glass China, Plated Ware, etc.

Frontalini Accordion
(Cost $650.00)

Air Brush and Instruction Books
(Approx. cost $84.00)

2 Good Oil Ranges

Books, Elec. Shavers, Autumn Fridge, Garden Tools, Power Mower and Numerous Other Items.

Open for Receiving Goods
Mon. to Fri., 8.30 a.m. to 5.30 p.m., Sat. 8.30 a.m. to 12.30 p.m.

THE AUCTION HOUSE
Auctioneers and Appraisers
851 JOHNSON ST.
EV 6-2334 Evee. EV 5-5850

1824-32 STORE ST.

TODAY'S "CAPITAL" SAVING

Now 18"
SWEDE SAW
$1.70

Satisfaction Guaranteed or your money back

Open 8 a.m. to 5 p.m. Monday through Saturday

Free Customer Parking

PHONE EV 6-8702

Pay Less
CAPITAL IRON & METALS
LTD. — 1832 Store St.

Shiny Rods — *Injectors' Show*

Success Is a Custom

PARKSVILLE—History was made in Parksville last weekend by the eight-member Injectors Car Club which sponsored the first rod and custom car show ever to be held here and found it to be an outstanding success.

About 400 local residents and visitors from other Island points and the mainland attended the event in the community hall and viewed the 15 cars displayed, which ranged in age from a 1915 model "T" Ford to latest models. Many ingenious ideas and excellent workmanship were displayed by owners from Victoria, Vancouver, Duncan, Nanaimo, Courtenay and Qualicum Beach.

* * *

Irv Ross of Duncan won three awards for his 1929 Ford roadster, a fine example of jet black with white pleated leather upholstery and trim. He won the people's choice award, the sweepstakes award and the engineering award.

Other trophies were won by Mr. and Mrs. Joe Fort, Nanaimo, best semi-custom sedan; Tony Aussem, Vancouver, best full custom sedan; Jim Donaldson, Victoria, best semi-custom coupe; Gary Barlow, Victoria, best street rod, and John Walker, Victoria, best comp. rod.

The trophy for best paint job went to Garry Cunningham, Victoria; best upholstery, John Michie, Vancouver; and best motor compartment, Al Clough, Courtenay.

* * *

Not an award winner but very popular with the public was the colorful 1913 model "T" Ford entered by Chester Sapala of Langford.

All the trophies were donated by local merchants and businessmen.

Members of the Injectors Car Club expressed satisfaction received from local residents for their first big project and hope to have a bigger show next year.

STOP CORNS!
SUPER-FAST RELIEF!
DOUBLE-QUICK REMOVAL

Dr. Scholl's Zino-pads not only speedily relieve corns, sore toes and tender spots—they also remove corns one of the quickest ways known to medical science! Get this fast relief today.

Dr Scholls Zino pads

A refreshing change. CRYSTAL GIN makes smoother dry martinis—yet adds more flavour to long, cool, collins. Because it's Flavour-Distilled from Imported Botanicals, you can taste the difference in ...

CRYSTAL GIN

HIRAM WALKER & SONS, LIMITED WALKERVILLE — CANADA
DISTILLERS OF FINE WHISKIES FOR OVER 100 YEARS

This advertisement is not published or displayed by the Liquor Control Board or by the Government of British Columbia

Employment Opportunities
(Civil Service of Canada)

METAL PHYSICIST (Physical Metallurgist or Physicist with post-graduate training and research experience to work with a group carrying out fundamental investigations in Metals Physics), Mines and Technical Surveys, Ottawa. Up to $11,200. Circular 61-1504.

CIVIL AVIATION RESEARCH OFFICERS (with many years of experience in an analytical research capacity such as would be required in engineering, scientific or economic research). Civil Aviation Branch, Transport, Ottawa. Up to $10,500. Circular 61-2052.

DENTAL OFFICERS (with licence to practise dentistry in a province of Canada, and several years of professional experience subsequent to graduation, with training or experience in Public Health Dentistry, School Health Services or Dentistry for children), Indian and Northern Health Services, National Health and Welfare, various centres in Canada. Circular 61-748.

RADAR ENGINEER OR TECHNOLOGIST (professionally qualified, with demonstrated knowledge of radar circuits, systems and up-to-date techniques), National Defence-Air, Ottawa. Up to $8,700. Circular 61-1157.

ELECTRONICS AND COMMUNICATIONS SPECIALISTS (for technological work on Radar, Electronics Technical Publications, Telecommunications or Telephone Plant), Air Materiel Command, National Defence, Ottawa. $6,840-$9,300. Circular 61-1101.

ASSISTANT PROFESSORS OF CHEMISTRY, MATHEMATICS, CIVIL ENGINEERING AND FRENCH (with Ph.D. degree and teaching experience at university level; for Civil Engineering position, Master's degree required), Canadian Services College, Royal Roads, Victoria, B.C. Up to $7,860. Circular 61-2027.

SOCIAL WORKER (with Bachelor's Degree in Social Work or equivalent and six years of acceptable social work experience, at least three of which involved supervision or administration, OR, Master's Degree in Social Work and at least three years of supervisory or administrative experience), Northern Affairs and National Resources, Ottawa. $6,840-$7,880. Circular 61-2803.

INSPECTOR OF EXPLOSIVES (university graduate with a number of years of practical experience in the inspection, storage, testing and use of explosives as required by Canada's Explosives Act), Mines and Technical Surveys, Ottawa. $6,840-$7,880. Circular 61-1506.

CHEMIST—INDUSTRIAL WATERS (university graduate with several years' experience, to be in charge of field survey work for Industrial Waters, and to study water demand, water use and corrosion and treatment problems), Mines and Technical Surveys, Ottawa. Up to $7,880. Circular 61-1505.

GEOPHYSICIST (with Doctor's degree and specialization in upper atmosphere physics or electro-magnetic theory OR, Master's degree in physics or geophysics and a number of years of acceptable experience in related fields), Dominion Observatory, Ottawa. Up to $7,880. Circular 61-1508.

ASSISTANT CHIEF, INFORMATION SERVICES (with a number of years' experience in publicity fields, several in a position of senior responsibility), Public Works, Ottawa. $6,660-$7,680. Circular 61-385.

LIBRARIAN (with Bachelor's degree in Library Science, and at least eight years' library experience, not less than two of which must have been in work related to the direction of a complete library service), Forestry, Ottawa. $6,540-$7,500. Circular 61-2753.

SENIOR PSYCHOLOGISTS (with Ph.D. in Psychology or all academic qualifications for Ph.D. except thesis and at least two years' experience in a Clinical setting under medical direction, as a member of a team of Psychiatrists and Medical Social Workers), Treatment Services, Veterans Affairs. Present vacancies at Saint John, N.B., Toronto, Ont., and two at London, Ont. $6,240-$7,140. Circular 61-756.

INFORMATION OFFICER, BILINGUAL (with a number of years' experience in publicity fields), Unemployment Insurance Commission, Ottawa. $5,000-$6,080. Circular 61-387.

SOCIAL WORKERS (with Master's degree in Social Work and two years' experience OR a Bachelor's degree in Social Work or equivalent and four years' experience in the welfare field; for senior positions, in addition to above, relevant social work experience must include two years' supervisory or administrative experience), Citizenship and Immigration. Present vacancies at North Bay and Ottawa, Ont., $6,180-$6,900 and Kamloops and Vancouver, B.C., $5,700-$6,420. Circular 61-2804A.

DIETITIAN (university graduate with specialization in foods and nutrition, and a number of years of revelant experience, some involving administrative responsibilities, Indian and Northern Health Services, Regina, Sask., OR Winnipeg, Man. $5,460-$6,180. Circular 61-384.

LIBRARIAN (with Bachelor's degree in Library Science and knowledge of French or German), Royal Military College, Kingston, Ont. $5,160-$5,880. Circular 61-2754.

STAFF TRAINING OFFICERS (to assist in the preparation of training courses, and to plan and conduct training programmes for junior, supervisory and management personnel), Citizenship and Immigration, Ottawa. $4,560-$5,640 and $5,460-$6,180. Circular 61-381A.

PSYCHOLOGISTS (university graduate with specialization in Psychology, and at least one year of post-graduate study in Psychology), Veterans Affairs $4,380-$5,880. Present vacancies Montreal, P.Q. and London, Ont. Circular 61-757.

Write for Information Circulars and application forms to the Civil Service Commission, Ottawa. Please quote circular number as indicated.

Telephone EV 3-4111

The Daily Colonist.

Vancouver Island's Leading Newspaper Since 1858

Forecast: Cloudy, Rain in Evening (Details on Page 2)

No. 149–103rd YEAR | VICTORIA, BRITISH COLUMBIA, WEDNESDAY, JUNE 7, 1961 | ***** | 10 CENTS DAILY 15 CENTS SUNDAY | 30 PAGES

1,800 BATTLE RISING RIVERS

Trail Scenes

These scenes in Trail are common as the flood-swollen Columbia River continues to invade the city. Above, water is held back by a causeway on Bay Avenue which also provides single-lane traffic. Right, newspaper carriers Reddy Cleveland and Bob Walker resort to swimsuits to deliver the news.—(CP Photofax.)

Queen's Own In U.S.

TRAIL, B.C. (CP) — Flood fighters in British Columbia and Washington, augmented by the military, have stepped up efforts to contain two rampaging rivers that have their headwaters in southeastern B.C. and flow across the international border.

On both sides of the border dikes were holding but men and equipment were being hard-pressed by numerous "boils" that were popping up with increasing regularity.

ARMY HELPS

At least 300 civilian and army men Tuesday worked along the dikes and rivers in B.C. and more than 1,500 in the nearby states of Washington, Idaho and Montana where the Columbia and Kootenay flow.

Four serious boils—an upsurge of water through the ground some distance behind the dikes—were plugged in the Creston area, 60 miles east of here, Tuesday morning as the Kootenay River rose to 24.9 feet, just inches shy of the top of the water-logged dikes.

DIKE WAVERS

At Thurman Farm, Wash., 37 members of the Second Battalion of the Queen's Own Rifles, Calgary, and 15 civilian volunteers joined with U.S. civil defence and military personnel in a battle to strengthen a wavering dike. More troops are standing by.

The civilians answered a call for help from U.S. officials Tuesday morning and four hours later the Canadian infantrymen were sent in to assist.

BATTLE CRITICAL

The Thurman Farm battle is critical to workers on both sides of the border. If the dikes break there the water will pour across the border and flood more than 50,000 acres of fertile farmland lying between Creston and the U.S. border.

Flooding would cause millions of dollars damage to the seeded acres although few persons live in the district.

HOMES EVACUATED

The Columbia, which has been rising almost eight inches daily, still has not reached the critical stage. However, 30 families have been forced to evacuate homes in this city of 12,000. Also threatened is the Trail bridge, which crosses the Columbia here and links the city with the remainder of southeastern B.C.

FERRY HALTED

At Castlegar, 20 miles north of here, ferry service was halted when the rising river flooded a narrow road which leads to the loading wharf.

The Columbia also threatens the water supply and pump house at nearby Kinnaird.

At all three centres public works crews and civilian volunteers have started to fill sandbags and stockpile them in preparation for the flood crest.

Donald Brothers, Social Credit member of the legislature for Rossland-Trail, said Tuesday the Columbia will reach the 1948 flood peak later this week.

In 1948 millions of dollars damage was caused when the Columbia overflowed its banks and flooded the downtown area with up to four feet of water. For six days the city, largest in B.C.'s southeastern Kootenay area, was cut off from the outside world.

One Trail theatre has closed because of rising waters and numerous businesses and apartment blocks in the same area have reported flooded basements.

Ferry closure at Castlegar forced 175 students to walk across a Canadian Pacific Railway trestle bridge in order to reach school. They were under supervision of school officials.

Sixteen students from Renata will remain in Castlegar until the flood threat passes.

No deaths or injuries have been reported in B.C. as a result of the flooding.

Trail 'Anchors' Houses Gets Waterborne News

TRAIL, B.C. (CP) — Newspaper boys were in swim suits and houses were anchored with cables Tuesday as the back-breaking task of filling sand bags began—to defend this smelter city from the flood-swollen Columbia River.

Mayor Leslie Read still awaited word from Highways Minister P. A. Gagliardi following the city's appeal for a state of emergency to allow local officials to take any steps necessary to battle the rising waters.

Trail city officials said more families will be forced to move today.

Homes were anchored with cables to keep them from floating downstream and Mayor Read said newspaper boys in swimsuits delivered papers in the low-lying districts.

Men-Tractor Swap Accepted by Castro

KEY WEST, Fla. (AP)—Fidel Castro Tuesday night accepted plans to exchange 500 tractors for prisoners captured during the April 17 invasion of Cuba, Havana radio reported.

Decision was announced after a meeting of the Cuban council of ministers. The announcement said the U.S. should send a delegation of the committee which has raised funds for the purchase of the tractors to Cuba to discuss the final details for the exchange.

The announcement also said the Cuban government expressed its gratitude to the committee for its "humanitarian act."

Northern Hopes 'Slim'

MONTREAL (CP) — The possibilities of colonizing Canada's vast, nearly empty northland are pretty slim, a panel of authorities said Tuesday at the Conference of Learned Societies.

Prof. Trevor Lloyd of McGill University said most hopeful forecasts are based on the north's mineral resources.

"FRAGILE FOUNDATION"

Because these resources can not be renewed, they "provide a singularly fragile foundation on which to build a northern empire."

Prof. Lloyd was participating in a symposium on the prospects of the north held by the mathematics and natural sciences sections of the Royal Society of Canada.

WELL ENDOWED

J. F. Henderson of the federal department of mines and technical surveys said that "Northern Canada is well endowed with mineral resources but it does not follow from this that they will be explored and exploited."

The crucial question, he said, is whether they could ever be developed economically enough "to compete with the equally abundant resources of more hospitable lands."

NOT LONG ENOUGH

Prof. M. J. Dunbar of McGill said he "must be critical of the northern affairs department for not allowing its experiments in agriculture and fisheries to go on long enough."

Denmark, he said, devoted two generations to developing sheep-grazing in Greenland.

A. M. DAVIES

No Ultimatums No Progress Says Kennedy

WASHINGTON (AP)—President Kennedy said Tuesday his meeting with Premier Khrushchev was useful and sober, with "no advantage or concession gained or given."

Kennedy said his trip to Europe had two major aims — bulwarking the unity of the free world and the eventual achievement of a lasting peace.

"No spectacular progress was either achieved or pretended," Kennedy said. There was no loss of temper, no threat, no ultimatum.

He spoke on radio and TV a few hours after returning from his first overseas venture into personal diplomacy.

Dangers of miscalculation on either side of the Iron Curtain were lessened, Kennedy said. But harsh tests of Soviet-U.S. relationships lay ahead.

Khrushchev believes in an expanding concept of world communism, Kennedy said, but can such a system continue to exist alongside the West?

ONE ISSUE

Laos was the one issue that offered some chance of accord, since both endorsed the idea of a neutral Laos — and recognized the importance of an effective cease-fire.

He said it is important this be translated into progress at Geneva.

No such hope emerged on the other Geneva talks seeking a ban on nuclear tests.

Khrushchev made it clear Russia would not give up its demand for a veto. "Our hopes for an end to a nuclear test race have been struck a blow."

But talks would continue.

Kennedy said Khrushchev generally did not talk in terms of war but predicted the triumph of communism in less developed countries.

The president said he feels strongly liberty and self-determination, not communism, are the future of man.

"It is clear that this struggle . . . will be the continuing crisis of this generation."

Mailbox Thieves Tear Up Letters

City and Saanich police and post office investigators are looking for thieves who early yesterday risked a heavy penalty for small returns.

During the night four mailboxes—three in the city and one in Saanich—were pried open by someone evidently looking for money.

RIPPED OPEN

Mail contained in the boxes was ripped open and in some cases the contents were torn as well.

City police were notified at 6.45 a.m. by Saanich Firehall No. 1 that two Colonist carriers, Garry Quitely, 3225 Harriet, and Garry Knight, 501 Kelvin, had brought in some mail they had found scattered near a mailbox at Quadra and Finlayson.

FORCED OPEN

Police found the mailbox at the corner still secure, but others had been forced open at Quadra and Summit, Quadra and Hillside, Douglas and Larch and Cloverdale and Bethune.

The mail was still inside the last two, but some was found scattered near the Quadra boxes.

Postmaster A. M. Davies said yesterday the mail had been repaired as much as possible, and forwarded with explanatory notes.

CHEQUES INCLUDED

Besides letters, the mail included a number of cheques and money orders. Some of the cheques had been ripped as well as the envelopes.

One, said Mr. Davies, had been torn so completely postal officials could not even tell on which bank it had been drawn. He asked anyone who mailed a cheque at one of these boxes after the last pickup Monday night to get in touch with him at the post office.

Strong Protest Due On U.S. 'Blockade'

OTTAWA (CP) — The government is expected to take a strong stand on the United States government's refusal to allow Canadian ships to buy grain-loading equipment for use in Red China ports, it was indicated Tuesday night.

The seriousness of the attitude was underlined by the fact that Prime Minister Diefenbaker himself is handling a statement in the Commons today. It follows continuing talks Tuesday among top officials in agriculture, trade and external affairs. Ministers declined comment.

But one senior informant said that Mr. Diefenbaker "will have quite a story to tell."

He said the government learned about the situation on Tuesday afternoon and has been working full steam on it ever since, apparently with no success in reshaping the U.S. stand.

The U.S. has refused to allow the export of suction-type unloading equipment needed for delivery of the Canadian grain at Chinese ports. The ports do not have grain-unloading equipment and Canada, as a grain exporter, does not normally have any need for such machinery.

A firm in Batavia, Ill., is the only major supplier of the equipment and it has been refused permission to sell the $12,000 units to freighters consigned to carry the Canadian wheat to China.

The ships affected to date are British and Norwegian tankers in Montreal. However, the action is not expected to have any effect on the West Coast ports, shipping men said in Vancouver. Bulk of the shipments are being made from Vancouver, Victoria and Prince Rupert.

Most of the western shipments will be made in freighters. They can be unloaded in China by present dockside facilities. Tankers require their own section unloading equipment for handling grain.

Canada has an agreement to sell $363,000,000 worth of grain to Red China in the next three years.

In Washington, Mrs. Margaret Schwartz, acting director of the U.S. Foreign Assets Control Office, said the manufacturer has been informed that the equipment can not be sold because the tankers involved are directly or indirectly under Communist Chinese charter.

Inside Today

	Page
Bridge	16
Comics	7
Crossword	17
Financial News	6
Garden Notes	7
Social	12
Sport	8, 9
Television	14
Theatres	20

Exuberant Nikita Does Cha Cha Cha with Sukarno

MOSCOW (AP) — Swaying to a cha-cha beat, Premier Khrushchev danced hand in hand with President Sukarno Tuesday night at the gayest party seen in Moscow for a half-dozen years.

It was to celebrate the Indonesian leader's 60th birthday, and before you knew it the music was going "Indonesia is Free, Cha Cha Cha." And the Soviet premier, six years Sukarno's senior, was out there tripping it up with him.

Khrushchev, just back from his Vienna talks with President Kennedy, appeared carefree and completely relaxed.

He played a drum and romped with princes, foreign ambassadors and high Soviet officials.

Sukarno, who ordinarily prefers the traditional dances of his island nation, was a buoyant host. The party was held at the Indonesian embassy.

The official party was out on the lawn when the band struck up dance tunes.

Khrushchev pushed President Leonid Brezhnev and First Deputy Premier Anastas Mikoyan up from a card table at which they were drinking orange juice and the two began a Caucasian folk dance.

Brezhnev played the girl's part, holding his white linen handkerchief over his head in the traditional gesture.

Scores of diplomats and prominent Russian guests kept time to the music with rhythmic handclapping.

Khrushchev grabbed Sukarno's marshal's baton from him and conducted the orchestra.

When Brezhnev and Mikoyan were exhausted, Sukarno stood up and took Mrs. Khrushchev by the hand. He said a few words in Indonesian to the leader of his own band and they broke into "Indonesia is Free, Cha Cha Cha."

Mrs. Khrushchev danced a bit then smilingly begged off and sat down.

Sukarno began choosing partners from the crowd. Mikoyan and Brezhnev found girls and began dancing too.

Sukarno went over and brought Khrushchev in to dance with them.

Among other steps, the Soviet premier did the one which involved bending as in the Cossack dance and kicking out his legs.

It was the gayest occasion here since Khrushchev quieted down from the days back in 1955 and 1956, when he was the life of every party.

He looked more exuberant and relaxed than he has in many years.

Not a word of politics was spoken.